

Salt Lake Community College

Salt Lake Community College Library Digital Archives

General Catalogs and Class Schedules

Student Experience

2008

Class Schedule 2008: Fall Semester

Salt Lake Community College

Follow this and additional works at: <https://libarchive.slcc.edu/generalcatalogsschedules>



Part of the [Adult and Continuing Education Commons](#), [Community College Education Administration Commons](#), [Curriculum and Instruction Commons](#), and the [Vocational Education Commons](#)



Class Schedule Fall Semester 2008

Salt Lake
Community College 
College

www.slcc.edu

It's a wired, wired world...

Go online for SLCC's most convenient registration & payment options ever!

Get into 'MyPage'—your portal to Salt Lake Community College.

Salt Lake Community College has an online system especially for students, faculty and staff—MyPage. Once you're enrolled at SLCC, you can access MyPage by entering your Username and Password directly in the boxes at the lower left corner of the SLCC home page, www.slcc.edu. Throughout the semester, access MyPage often to find great information about the College, your courses and other campus activities.

MyPage also provides each student and instructor with an individual **email account**. Be sure to check this account frequently or forward it to another email account that you access regularly, so you don't miss out on important communications from the College or your instructor(s).

"How do I get a MyPage user name and password?"

Retrieve your MyPage user name and password by clicking on the link at the lower left portion of the SLCC home page under the "Username" box. This link is labeled: "Need your User/Pass?" You will need your Student ID Number (or "S" number) to obtain your MyPage user name and password. This number will be given to you in your Admission Acceptance Letter. You may also obtain it by presenting picture ID at an SLCC campus.

Get out of line—register and pay online using our secure Internet systems.

Registering for courses and paying online is easy! Current SLCC students may register online at anytime during the registration period—from virtually anywhere. First, log-in to MyPage at www.slcc.edu. Select the Student tab. You'll then be able to select the online service you need—Registration, Student Records, Student Account-Web Payment Portal, Financial Aid and Personal Information.

Get the courses you need—no signatures required.

Admitted students may add open courses using the online registration system during the scheduled registration periods prior to each semester and through the first five business days (M-F) of the semester. You'll be able to join any course with an open seat—no faculty signature required!

"But the course I need is already closed..."

If the course you need is closed, be sure to check for other sections (times/locations). If all sections appear to be closed, keep checking availability via online registration. If a seat opens up—and they often do—you'll be able to add the course to your schedule. Additionally, instructors may add students to their own closed courses—it can't hurt to ask.

"What is a 'Priority Ticket'?"

If you attempt registration for a course online, but receive an error because the course is full, you automatically will be issued a Priority Ticket. This Priority Ticket will allow you an opportunity to register for the same course the following semester during a special Priority Ticket early registration. If you receive a Priority Ticket, SLCC will contact you a few weeks before the next semester's registration period with details about your early registration options for the following semester. (Obtaining a Priority Ticket for a specific course does not change prerequisite requirements for that course.)

For additional information or assistance call (801) 957-4297.

EQUAL OPPORTUNITY

Salt Lake Community College is an equal opportunity institution providing educational and employment opportunities without regard to race, color, national origin, age, sex, or handicap. Inquiries concerning the above, including the application of Title VI, Title IX, or Sec. 504, may be referred to the College, to the Director, Personnel Services/Equal Opportunity, Room 160 Admin. Bldg., phone 957-4210, or to the Regional Director, Dept. of Education, Office for Civil Rights, 1961 Stout Street, Denver, Colorado 80294.

TABLE OF CONTENTS

Adding Classes	2
Administrative Drop	9
Admissions	14
Alcohol and Drug Policy	27
Auditing Classes	14
Building / Room Abbreviations	28
Calendar	6
Important Dates	6
Challenging Classes	15
Child Care	233
Civically Engaged Scholar Program	25
CLASSES	
Fall (all offerings)	30
Biology Registration Hints	54
Computer Workshops	88
Continuing Education	234
Diversity Requirement	100
Ed2Go	223
University Center Offerings	217
Collections Fees	21
Cooperative Education	89
Directory of College Services and Departments	4
Dishonored Checks	21
Drop Policy	9
Final Exam Schedule	12
Financial Aid / Student Loans	22
Grades	15
Graduation Applications	17
Holds	14
I D Cards (One Card	24
Maps (Campus)	AVAILABLE ON EACH CAMPUS
Office Hours	10
Orientation	7
Parking	24
Payment Options	17
Placement (Math & English)	14
Priority Ticket	15
Refunds / Adjustments to Tuition	21
Registration Methods	9
Repeated Classes	15
Schedule - How to Read	29
Semester Tuition Installment Loan (STIL)	18
Semester Tuition Installment Loan (STIL) Instructions &	19
Senior Citizens	15
Service Learning	25
Skills Center	25
Student Load	15
Tuition and Fees	16
Waiting Lists	See Priority Ticket
Withdrawal from Classes	15

This class schedule does not constitute a contract or the terms and conditions of a contract between the students and the institution. Changes may be implemented without prior notice and without obligation and, unless specified otherwise, are effective when made. Up-to-date information concerning new sections offered, class cancellations and changes of location or instructor are available from student access computer terminals or the division offices.

DIRECTORY

For General Information, please contact SLCC Contact Center at 957-4297 If you need a specific department, please check the listings below.

Academic & Career Advising		
Jordan Campus	HTC 164A	957-2680
Sandy Campus	B 101 B	957-3717
South City	SCC W 138	957-3361
Taylorville Redwood Campus	STC 240	957-4978
Admissions (see Enrollment Services)		
Adult Training Education	MFEC 211	957-4302
Assessment/Testing		
Jordan	HTC 202	957-2606
South City Campus	SCC W 128	957-3284
Skills Center	SCC W 124	957-3257
Taylorville Redwood	Assessment Center	957-4269
Athletics	LAC 201	957-4515
Bookstore		
Jordan Campus	HTC 131	957-2620
Sandy Center	B 102	957-3726
South City Campus	SCC E 123	957-3329
Taylorville Redwood Campus	STC 050	957-4045
Career Resources (Skills Center)	SCC W 136	957-3362
Cashier		
Jordan Campus	HTC 154	957-2631
Miller Campus	MPDC 110	957-5210
Sandy Center	B 103	957-3705
South City Campus & Skills Center	SCC W 156	957-3306
Taylorville Redwood Campus	STC 005	957-4887
Childcare Coordinating Office	STC 021B	957-4809
Community Writing Center	CWC/SCCO	957-4992
Computer Workshops	TB 112	957-3428
Concurrent Enrollment Office	ATC 228	957-4760
Concurrent Academic Advisor	HTC 115Z	957-4844
Conference Services	MPDC 110	957-5232
Contact Center	STC 040	957-4297
Continuing Education	MPDC 205	957-3115
Program & Course Development	MFEC 211	957-3406
Cooperative Education Services	AD 195	957-4014
see (Employment & Cooperative Education Services)		
Corporate Training	MFEC 211	957-4302
Courtesy Desk		
Jordan Campus	HTC 100	957-2600
Library Square Center	LSC	957-2000
Miller Campus	MPDC	957-5200
South City Campus	SCC E148	957-3407
Sandy Center	B 101	957-3717
Taylorville Redwood Campus	STC 175	957-4082
Custom Fit Training	MFEC 211	957-5293
Data Center		
South City Campus	SCC W137	957-3360
Taylorville Redwood Campus	STC 270	957-4283
Dean of		
Enrollment Services	STC 266	957-4702
School of Business & Dev. Ed.	BB 230	957-4477
School of Continuing and Community Ed,		
Arts and Communication	MCDC	957-5236
School of Health Sciences	HTC 108	957-4904
School of Humanities & Social Sciences	SCC N107	957-4137
Student Planning and Support	STC 266	957-4202
Students	STC 122	957-4776
Disability Resource Center		
Jordan Campus	HTC 160 C	957-2687
Sandy Center	B 101 A	957-3706
South City Campus	SCC W 138	957-3258
Taylorville Redwood Campus	STC 244	957-4659
All other sites		957-4659
Distance Education (www.slcc.edu/distance)		
Administration Office	MPDC 205	957-4095
Help Desk		957-5555
Instructional Design	MPDC 205	957-4820
Service Center	TB 216 A	957-4406
Training	MPDC 205C	957-4923
Division Offices & Departments		
Academic Programs Miller Campus		957-5200
Allied Health	HSC	957-4098
Apprenticeship	CT 222	957-4066
Arts, Communication, Digital Media	BB 109	957-4130
Aviation & Related Technologies	Airport	957-4448
Business Administration	BB 105	957-4325
Computer Science, Networking & Telecommunications	SI 241	957-4826
Computer Information Systems, Marketing, Paralegal Studies	BB 109	957-5150
Developmental Education	TB 204	957-4327

Division Offices & Departments (continued)		
English	AD 241	957-4020
Humanities	CT 270	957-4338
Mathematics	SI 220B	957-3277
Meadowbrook (Skills Center) Instruction	SCC 109	957-3182
Natural Science	S I 341	957-4150
Nursing	LAC 221	957-4729
Skills Center Instruction	SCC 10	957-3182
Social and Behavioral Sciences	SCC N 103C	957-4933
Technical Specialties	MBC B 201	957-4074
Eccles Lab School		957-4567

Emergencies.....911 or 957-4270

Employment & Cooperative Education Services (Student)		
Jordan Campus	HTC 164B	957-4218
South City Campus	SCC W136	957-4304
Taylorville Redwood Campus	AD 195	957-4014
Enrollment Services Office		
Jordan Campus	HTC 160	957-2680
Library Square Center		957-2000
Meadowbrook Campus	MBC B101 A	957-5821
Miller Campus	MPDC 110	957-5200
Sandy Center	B 101	957-3717
Skills Center	SCC W 137D	957-3354
South City Campus	SCC W 134	957-3350
Taylorville Redwood Campus	STC 270	957-4298
Tooele Center	TCTR	957-5600
Evening Childcare Program	STC 021B	957-4809
Facilities		
Miller Campus	MPDC 110	957-3458
South City Campus (Safety Hazards)	SCS	957-5911
Taylorville Redwood Campus	CT 274	957-5911
Financial Aid/Scholarships		
Jordan Campus	HTC 160	957-2682
Skills Center	SCC W 137B	957-3347
South City Campus	SCC W 137	957-3437
Taylorville Redwood Campus	STC 268	957-4410
General Education	TB 319C	957-4280
General Studies	TB 319C	957-4280
Globe (Student Newspaper)	STC 090	957-4019
Graduation	STC 270	957-4035
Grand Theatre (box office)	SCC N130G	957-3322
Health & Wellness Services		
Admin. Office & Counseling Services	STC 035	957-4268
South Counseling Serv. & Stu. Clinic	SCC W175	957-3323
Taylorville Redwood Student Clinic	STC 048	957-4347
I.D. Center		
Sandy Center	SND BI08D	957-5890
South City Campus	SCC E 148	957-3407
Taylorville Redwood Campus	STC 175	957-4022
Information		
Jordan Campus	HTC 100	957-2600
Main Street Center	MNST 206	957-2000
Meadowbrook Campus	MBC B 203	957-4074
Miller Campus	MPDC 110	957-5200
Sandy Center	B101	957-3717
South City Campus		957-3413
Taylorville Redwood Campus		957-4111
Tooele Center		957-5600
International Admissions		
South City	E 148E	957-4412
Taylorville Redwood Campus	STC 234	957-4528
International Studies	TB 319C	957-4280
Institute of Public Safety	MATC 201	957-3922
Institutional Marketing	AD 011	957-4025
International Student Services		
South City Campus	SCC E148E	957-4412
Taylorville Redwood Campus	STC 234	957-4528
Learning Center		
Jordan Campus	HTC 102 A	957-2852
Sandy Center	B 105	957-2852
South City Campus	SCC N308	957-3261
Taylorville Redwood Campus	TB 213	957-4172
Library (Learning Resources)		
Jordan Campus	HTC 103	957-2660
Meadowbrook	MBC B 131	957-5834
Sandy Center	B 104	957-3720
South City Campus	SCC E 106	957-3265
Taylorville Redwood Campus	LIB 112	957-4195
Lifetime Activities Center	LAC 160	957-5808

Miller Business Innovation Center	MCPC 214	957-5284
Miller Campus Administration		957-5200
Multicultural Initiatives	STC 236L	957-4415
Diversity & Community Initiatives South City OFFICE	SCC W137A	957-4592
Office of Information Technology		
Technology Help Desk	CT250	957-5555
Orientation (New Student)	STC 250	957-4299
Parking Services	AD 150 D	957-4011
Police Services		
Jordan Campus	HTC149	957-2671
South City Campus	SCC E 146	957-3404
Taylorville Redwood Campus	AD 150 D	957-4270
Recreation	LAC 211	957-4078
Registration (See Enrollment Services)		
Miller Campus	MPDC 110	957-5200
Short Term Intensive Training	MFEC 211	957-5578
Skills Center	SCC W137D	957-3354
Small Business Development Center	MCPC 201	957-4654
Student Center Offices		
South City Campus	SCC E148	957-3407
Taylorville Redwood Campus	STC 122	957-4075
Student Computer Lab		
Jordan Campus	HTC 100	957-2823
Main Street Center	MNST 302	
Meadowbrook	MBC B 135	
Sandy Center	B 123	957-3753
South City	SCC W285	957-3288
Taylorville Redwood Campus	LIB	957-6400
Student Involvement Center	STC236	957-4954
Student Life & Leadership		
Clubs & Organizations VP	STC 236	957-4017
Executive Vice President	STC 124	957-4566
Fine Arts & Lectures VP	STC 124	957-4057
Jordan Campus	SP 101	957-2670
Jordan Region VP Jordan	SP 101	957-2835
South City Campus	SCC E174	957-3434
South City Region VP	SCC E174	957-3452
Student Body President	STC124	957-4566
Taylorville Redwood Activities VP	STC 124	957-4620
Taylorville Redwood Campus	STC 124	957-4015
Student Services (see Enrollment Services)		
Student Support Services (TRiO),PO 3/Village Green		957-4089
Study Abroad	TB 325B	957-4593
Subject Areas		
ACCT – Accounting	957-4325	
AMTT – Aviation Technology/ Aviation Maintenance	957-4448	
ANTH - Anthropology	957-4338	
APPR - Apprenticeships	957-4866	
ARB - Arabic	957-4338	
ARCH - Architectural Technology	957-4827	
ARTH - Art History	957-4338	
ASLI - American Sign Language	957-4307	
AUTR - Automotive and Related Technologies	957-4346	
BC - Business Communications	957-4325	
BCCM - Building Construction/ Construction Management	957-4346	
BIOL - Biology	957-4150	
BRCO - Barbering/Cosmetology	957-4346	
BSMG - Business Management	957-4325	
BTEC - Biotechnology	957-4098	
CCED - Continuing Education	957-3141	
CED - Continuing Education	957-3141	
CHEM - Chemistry	957-4150	
CHI - Chinese	957-4307	
CIS - Computer Information Systems	957-5150	
CJ - Criminal Justice	957-3922	
C.N.A. - Certified Nurse Assistant Skills Center	957-3372	
COMM - Communication	957-4681	
CS - Computer Science	957-4827	
DANC - Dance	957-4681	
DE - Developmental Education	957-4327	
DH - Dental Hygiene	957-4098	
DIAL (CE) – Dialysis	957-3406	
DISP (CE) – Aircraft Dispatcher	957-5558	
DMT - Digital Media Technology	957-4681	
DMS (CE) – Diagnostic Medical Sonography	957-4697	
DST - Diesel Systems Technology	957-4346	
ECT - Electronics & Computer Tech. Skills Center Instruction	957-3182	
EDDT - Engineering Design/ Drafting Technology	957-4827	
EDU - Pre-Teacher Education	957-4189	
ELIT - Electrical & Instrumentation Technology	957-4866	
ELT - Electronics Technology	957-4827	
ENGL - English Department	957-4020	
ENGR - Engineering	957-5205	
ENGT - Environmental Technology	957-4827	

Subject Areas (continued)		
ENVT - Environmental Technology	957-4150	
EVNT(CE) – Event & Meeting Planner	957-5558	
ESL - English as a Second Language	957-4327	
ESL - English as a Second Language - Skills Center	957-3182	
EST - Master Esthetician	957-5211	
FA - Fine Arts	957-4681	
FASH (CE) – Fashion Design	957-3406	
FHS - Family & Human Studies	957-4189	
FIEC - Finance & Economics	957-4325	
FRN - French	957-4307	
GEO - Geology	957-4150	
GEOS - Geosciences	957-4150	
GEN (CE) – Genealogy	957-3406	
GER - German	957-4307	
HCI - Health Care Industry Skills Center Instruction	957-3182	
HIST - History	957-4307	
HLAC - Health & Lifetime Activities	957-4150	
HSPA (CE) – Hospitality & Travel	957-3406	
HUMA - Humanities	957-4307	
HVAC - Air Conditioning, Heating & Refrigeration Skills Center	957-4065	
INPS - Institute of Public Safety	957-3922	
INTD (CE) – Interior Design	957-3406	
ITL - Italian	957-4307	
JPN - Japanese	957-4307	
LAN - Languages	957-4307	
LST (CE) – Legal Secretary	957-3406	
LT (CE) – Library Technician	957-3406	
MA - Medical Assistant	957-4098	
MAT - Manufacturing and Automated Technologies	957-4827	
MAA - Medical Administrative Assistant	957-4098	
MATH - Mathematics (above 1000)	957-4267	
MKTG - Marketing	957-5150	
MLT - Medical Laboratory Technician	957-4098	
MORT (CE) – Mortuary Science	957-5558	
MUSC - Music	957-4681	
NAV - Navajo	957-4307	
NDT - Non-Destructive Testing Technology	957-4584	
NSG - Nursing	957-4517	
OIS - Office Information Systems Skills Center Instruction	957-3182	
OTA - Occupational Therapy Assistant	957-4098	
PED (CE) – Paraeducation	957-4697	
PHAR (CE) – Pharmacy Technician	957-3406	
PHIL - Philosophy	957-4338	
PHYS - Physics	957-4150	
PLS - Paralegal Studies	957-3281 or 957-5150	
POLS - Political Science	957-4933	
POR - Portuguese	957-4307	
PROP - Aviation Technology/ Professional Pilot	957-3598	
PSY - Psychology	957-4933	
PTA - Physical Therapist Assistant	957-4098	
PTP - Adult Basic Education	957-4327	
PTP - Pre-Training Preparation Skills Center Instruction	957-3182	
PWI - Projects With Industry Skills Center Instruction	957-3182	
RAD - Radiologic Technology	957-4098	
REAP (CE) - Real Estate Appraising	957-4377	
RUS - Russian	957-4307	
SAM - Samoan	957-4338	
SKT - Skilled Trades Skills Center Instruction	957-3182	
SOC - Sociology	957-4933	
SPEC - Special Programs Skills Center Instruction	957-3182	
SPN - Spanish	957-4307	
SURG - Surgical Technology	957-4098	
SVT - Surveying Technology	957-4827	
SW - Social Work	957-4933	
TELE - Computer Networking and Telecommunications	957-4826	
THEA - Theater	957-4681	
TNG - Tongan	957-4338	
TRVL – Travel Planner (CE)	957-5558	
VAD - Visual Art & Design	957-4681	
WLD – Welding	957-4584	
Swimming Pool South City Campus ...		957-3268
Thayne Center for Service & Learning		
South City Campus	SCC E127	957-3148
Taylorville Redwood Campus	STC 020	957-4555
Veteran Affairs		
Taylorville Redwood Campus	STC 272	957-4289
South City Campus	SCC W137	957-3342
Tutoring (Focused Tutoring)	TB 506A	957-4138
Vice President/Instruction	AD 115	957-4232
Vice President/Student Services	STC 274	957-4284
Writing Center	AD 218	957-4893

If you are unable to locate the person or department you are looking for, please call (801)957-4111 for assistance or visit the SLCC Campus Directory online at <http://www.slcc.edu/phonedir/>

CALENDAR - FALL 2008

REGISTRATION DATES - FALL 2008

Event	Part of Term 1	Part of Term 2	Part of Term 3
DRC In Person Registration (DRC Office)	March 31-April 4	March 31-April 4	March 31-April 4
Priority Ticket Registration	April 7-9	April 7-9	April 7-9
Continuing Student Registration (53 or more earned hours)	April 21-Aug. 26	April 21-Aug. 26	April 21-Oct. 20
Continuing Student Registration (27 or more earned hours)	April 22-Aug. 26	April 22-Aug. 26	April 22-Oct. 20
Continuing Student Registration (13 or more earned hours)	April 23-Aug. 26	April 23-Aug. 26	April 23-Oct. 20
Continuing Student Registration (4 or more earned hours)	April 24-Aug. 26	April 24-Aug. 26	April 24-Oct. 20
Continuing Student Registration (All remaining continuing students)	April 25-Aug. 26	April 25-Aug. 26	April 25-Oct. 20
New Student Registration with Orientation	May 5-Aug. 26	May 5-Aug. 26	May 5-Oct. 20
New Student Registration – No Orientation	July 14-Aug. 26	July 14-Aug. 26	July 14-Oct. 20
Classes Begin	August 20	August 20	October 14
Last Day to Add Classes	August 26	August 26	October 20
Last Day to Drop Classes with 100% Refund	September 10	August 29	October 23
Last Day to Withdraw (No Refunds)	October 24	September 19	November 12
Last Day of Classes	December 4	October 13	December 4
Reading Day	December 5	None	None
Final Exams	Dec. 8-11	October 13	December 4
Grades Available	December 17	October 17	December 17

Dental Hygiene and Nursing Admission Applications Accepted

August 14-August 26, 2008

December 18, January 09, 2009

IMPORTANT DATES - FALL 2008

Tues	Aug 19	Faculty Return – Administration Meeting Day
Wed	Aug 20	Classes Begin – Full Term & First Half-Term Classes
Fri	Aug 22	Classes Begin - Full Term & First Half-Term Friday night-only or Friday/Saturday Classes
Sat	Aug 23	Classes Begin - Full Term & First Half-Term Saturday-only Classes
Sat/M	Aug 30-Sep 1	School Closed – Labor Day Holiday
Th-Sat	Oct 2-4	No Classes – Fall Break
Fri/Sat	Oct 10-11	Last Day of Classes & Finals – First Half-Term Friday night-only, Friday/Saturday, or Saturday-only Classes
Mon	Oct 13	Last Day of Classes & Finals - First Half-Term Classes
Tues	Oct 14	Classes Begin - Second Half-Term Classes
Fri	Oct 17	Classes Begin - Second Half-Term Friday night-only or Friday/Saturday Classes
Sat	Oct 18	Classes Begin – Second Half-Term Saturday-only Classes
Fri/Sat	Nov 21-22	Last Day of Classes & Finals – Full Term & Second Half-Term Friday night-only, Friday/Saturday, or Saturday-only Classes
Th-Sat	Nov 27-29	School Closed – Thanksgiving Holiday
Thurs	Dec 4	Last Day of Classes – Full Term & Second Half-Term Classes
Fri	Dec 5	Reading Day (No classes – instructors accessible to students)
Mon-Th	Dec 8-11	Final Exams



Attention New Students!

Do you want to register early??

Get connected with SLCC by attending New Student Orientation!

Completing a new student orientation allows you to register as early as May 5, a full 10 weeks before any other new students! This is your earliest opportunity to register. For more details, including times and locations of orientation programs, please call **957-4073** or visit our website at: www.slcc.edu/orientation. Your new student orientation options include:
(pick one....or better yet, do all three!)



CAMPUSCONNECT ORIENTATION (Three dates to choose from, June 18, 24 or 26) -- \$10.00
(includes Packet & Lunch) This fun orientation gives you an opportunity to meet new students, faculty & staff, and get a feel for what it will be like to be an SLCC student.

This program includes:

- ❖ Campus tours & the Information Fair
- ❖ How to get your student ID, parking permit, & books
- ❖ Attend workshops with topics including financial aid, registration, choosing a major, transferring, and student life
- ❖ Small group "chat" with current SLCC students
- ❖ Meet with an academic advisor
- ❖ Get registered for classes
- ❖ Meet with faculty from various departments
- ❖ Parents are invited! Special workshop for parents
- ❖ Enjoy breakfast & lunch!

QUICKCONNECT ORIENTATION ---FREE

Choose from several 90-minute orientation sessions listed on the next page. Important topics covered include:

- 
- ❖ Using the catalog and class schedule, how to register for classes
 - ❖ How to get a student ID, parking permit, & books
 - ❖ An introduction to services, facilities and opportunities on campus
 - ❖ Registration assistance & advising referrals

NETCONNECT ORIENTATION ---FREE

While we'd like to see you on campus for orientation, we know that doesn't work for everyone. The NetConnect on-line option covers similar material as the QuickConnect described above.

- ❖ Admitted students can access NetConnect at www.slcc.edu/orientation
- ❖ Follow-up advising is recommended.



Get Connected with SLCC!

by attending a New Student Orientation!

Remember to sign up for our QuickConnect Orientation. This orientation lasts about 90 minutes and includes registration assistance. Choose from the dates, times, and locations listed below. Call **957-4073** to sign up today!

May

M	T	W	R	F
			1 1:00 pm (R)	2 12:00 pm (J)
5 1:00 pm (N)	6 5:00 pm (R)	7 9:00 am (R)	8 5:00 pm (S)	9
12 10:00 am (R)	13 5:00 pm (R)	14 1:00 pm (R)	15 5:00 pm (J)	16
19 9:00 am (R)	20	21 1:00 pm (N)	22 1:00 pm (R)	23 12:00 pm (S)
26 Memorial Day	27 1:00 am (R)	28 10:00 am (R)	29 5:00 pm (R)	30

June

M	T	W	R	F
2 9:00 am (R)	3 5:00 pm (S)	4 5:00pm(R)	5 1:00 pm (R)	6
9 1:00 pm (N)	10 12:00 pm (R)	11 5:00 pm (J)	12	13
16	17	18 (R) Campus Connect	19	20
23	24 (S) Campus Connect	25	26 ((J) Campus Connect	27
30				

July

M	T	W	R	F
	1 1:00 pm (R)	2 5:00 pm (R)	3 12:00 pm (S)	4
7 1:00 pm (N)	8 5:00 pm (J)	9	10 5:00 pm (R)	11 12:00 pm (R)
14 9:00 am (R)	15 5:00 pm (S)	16 1:00 pm (R)	17 5:00 pm (R)	18
21 12:00 pm (R)	22	23 1:00 pm (N)	24	25 12:00 pm (J)
28 9:00 am (R)	29 5:00 pm (R)	30	31 1:00 pm (R)	

August

M	T	W	R	F
				1
4 9:00 am (R)	5 5:00 pm (S)	6 5:00 pm (R)	7 1:00 pm (R)	8
11 1:00 pm (N)	12 (R) OPEN HOUSE (5—7 pm)	13	14 12:00 pm (J)	15
18 5:00 pm (R)	19 12:00 pm (R)	20 Class Begin	21	22
25	26	27	28	29

(R) Redwood Road
*Park in Student Center
VISITORS lot

(S) South City
*Park in YELLOW lined
student parking

(J) Jordan
*Park in YELLOW
student parking

(N) Sandy
*Open Parking unless
otherwise indicated



NEW STUDENT OPEN HOUSE : Tuesday, August 12, 2008 (Redwood Campus)

This is a great opportunity to get all the information you need to be successful at SLCC. Visit tables from campus services and programs, take a campus tour, attend workshops on topics like financial aid and student employment, meet with academic advisors, and more...

Watch for your invitation in the mail and we hope to see you there!



NEW STUDENT ORIENTATION



ON LINE REGISTRATION , GRADES, AND TRANSCRIPTS

ON-LINE REGISTRATION

1. Go to the Salt Lake Community College web site: www.slcc.edu
2. Enter your MyPage **User Name** and **Password**. Select **LOG IN**.
(To obtain your user name and password click **Need your user/pass?** Enter requested information and **Submit**.)
3. Select **Student** tab for the following Registration options:
 - Check your Registration Status
 - Add/Drop Classes
 - Change Class Options
 - Student Schedule by Day & time
 - Student Detail Schedule
 - Registration Fee Assessment and Credit Card Payments
 - Withdrawal Information

GRADES & TRANSCRIPTS

1. Go to the Salt Lake Community College website: www.slcc.edu
2. Enter your MyPage **User Name** and **Password**. Select **LOG IN**
3. Select **Student** tab for the following Student Record options:
 - Final Grades
 - Academic Transcript

LOG OUT of MyPage when you have finished.

If you need assistance in logging onto MyPage, please contact the Help Desk at 957-5555.

ADMINISTRATIVE DROP FOR NON-ATTENDANCE

Class Attendance Policy

CLASSES ARE NOT AUTOMATICALLY DROPPED FOR NON-ATTENDANCE OR NON-PAYMENT. Students are expected to manage their class loads and personally drop classes they will not be attending as early in the semester as possible. **Tuition will be charged for classes not dropped, regardless of attendance status** (See Refunds/Adjustments to Tuition). Students hoping to add a course are also encouraged to attend that course on the first day of class.

In order to maximize registration opportunities for all students, students are **required to attend one of the first two class meetings** of all regularly scheduled classes that meet more than once per week. Students who are unable to attend one of the first two class meetings because of extenuating circumstances must inform the instructor or department office, preferably in writing, that they will be in attendance at subsequent meetings and do not want the class dropped. **Students not in attendance who have not contacted the instructor prior to the end of the second class meeting, MAY be dropped from the course by the instructor.** Students enrolled in classes that meet once per week are required to attend the first class meeting or risk an Administrative Drop for Non-Attendance.

Students enrolled in classes of high demand and/or limited availability are particularly vulnerable to a drop for non-attendance. Students dropped will receive full credit for tuition paid. Both dropping and reinstatement are at the instructor's discretion during the first 20% of the term (see schedule for specific calendar dates).

**"RUSH" OFFICE HOURS
STUDENT SERVICES**

August 15-23, 2008

Jordan, Sandy, South City & Taylorsville Redwood

Assistance with on-line registration, services available in Bookstore, Cashier Express, General Advising, Financial Aid, ID Card & Student Express

Friday, August 15	8:00 a.m. – 6:00 p.m.
Saturday, August 16 (Redwood ONLY)	9:00 a.m. – 1:00 p.m.
Monday, August 18	8:00 a.m. – 8:00 p.m.
Tuesday, August 19	8:00 a.m. – 8:00 p.m.
Wednesday, August 20	7:00 a.m. – 8:00 p.m.
Thursday, August 21	7:00 a.m. – 8:00 p.m.
Friday, August 22	8:00 a.m. – 6:00 p.m.
Saturday, August 23 (Redwood ONLY)	9:00 a.m. – 1:00 p.m.

TUITION DUE THURSDAY, AUGUST 28th — Cashier offices at locations listed above will be open

Thursday, August 28	8:00 a.m. – 8:00 p.m.
---------------------	-----------------------

Jordan Campus & Sandy Center Bookstore

Monday, August 18 thru Thursday, August 21	9:00 a.m. – 1:00 p.m.* & 4:00 – 8:00 p.m.
Friday, August 22	9:00 a.m. – 1:00 p.m.*

**Extended Day Hours as Needed*

South City & Taylorsville Redwood Campus Bookstore

Friday, August 15	8:00 a.m. – 6:00 p.m.
Saturday, August 16	9:00 a.m. – 1:00 p.m.
Monday, August 18 thru Thursday, August 21	7:30 a.m. – 8:00 p.m.
Friday, August 22	7:30 a.m. – 6:00 p.m.
Saturday, August 23	9:00 a.m. – 1:00 p.m.

Meadowbrook Center (Student Services Only)

Wednesday, August 20	8:00 a.m. – 12:00 p.m.
Thursday, August 21	8:00 a.m. – 12:00 p.m.
Friday, August 22	8:00 a.m. – 12:00 p.m.

Miller Campus (Student Services Only)

Wednesday, August 20	7:00 a.m. – 6:00 p.m.
Thursday, August 21	7:00 a.m. – 6:00 p.m.
Friday, August 22	8:00 a.m. – 4:30 p.m.

Miller Campus (Cashier Services Only)

Monday, August 18 thru Friday, August 22	8:00 a.m. – 4:30 p.m.
--	-----------------------

Sandy Center (Cashier Services)

Monday, August 18	8:00 a.m. – 8:00 p.m.
Tuesday, August 19 & 26	8:00 a.m. – 8:00 p.m.
Wednesday, August 20	8:00 a.m. – 8:00 p.m.
Thursday, August 21 & 28	8:00 a.m. – 8:00 p.m.
Friday, August 22	8:00 a.m. – 4:00 p.m.

(For dates, departments and hours not listed, see "General Office Hours" on following page)

Please contact the **DISABILITY RESOURCE CENTER** to arrange for accommodations or inquire about office hours (801) 957-4659

QUESTIONS? Call 957- 4073

FALL 2008 GENERAL OFFICE HOURS

STUDENT SERVICES

JORDAN (9000 South 3491 West)

STUDENT SERVICES	Monday – Thursday	8:00 a.m. – 8:00 p.m.
	Friday	8:00 a.m. – 4:30 p.m.
	<i>Services Available: Admissions, Advising (limited), Courtesy Desk, Financial Aid (limited), ID Card, Registration & Transcripts. Check listing below for other department hours.</i>	
BOOKSTORE	Monday – Thursday	9:00 a.m. – 1:00 p.m. & 4:00 – 8:00 p.m.
	Friday	9:00 a.m. – 1:00 p.m.
CASHIER	Monday, Tuesday, Thursday & Friday	8:00 a.m. – 4:00 p.m.
	Wednesday	8:00 a.m. – 8:00 p.m.

LIBRARY SQUARE (400 South 231 East)

STUDENT SERVICES	Monday – Thursday	Courtesy Desk Only	8:00 a.m. – 8:00 p.m.
	Friday	Courtesy Desk Only	8:00 a.m. – 4:30 p.m.

MEADOWBROOK (3900 South 250 West)

STUDENT SERVICES	Monday – Friday	8:00 a.m. – 12:00 p.m.
	<i>Services Available: Admissions, Advising (limited) & Financial Aid (appointment only) & Registration.</i>	

MILLER (9750 South 300 West)

STUDENT SERVICES	Monday – Friday	8:00 a.m. – 4:30 p.m.
	<i>Services Available: Admissions & Registration. Check listing below for other department hours.</i>	
CASHIER	Monday – Thursday	8:00 a.m. – 3:30 p.m.
	Friday	8:00 a.m. – 1:00 p.m.
	(DROP BOX is available during hours that Miller Center is open. – NO CASH)	

SANDY (9400 South 830 East)

STUDENT SERVICES	Monday – Thursday	8:00 a.m. – 8:00 p.m.
	Friday	8:00 a.m. – 4:30 p.m.
	<i>Services Available: Admissions, Advising (limited), Financial Aid (limited), ID Card, Registration, & Transcripts. Check listing below for other department hours.</i>	
BOOKSTORE	Monday – Thursday	9:00 a.m. – 1:00 p.m. & 4:00 – 8:00 p.m.
	Friday	9:00 a.m. – 1:00 p.m.
CASHIER	Monday, Wednesday, Thursday & Friday	8:00 a.m. – 4:00 p.m.
	Tuesday	8:00 a.m. – 8:00 p.m.
	(DROP BOX is available during hours that Sandy Center is open – NO CASH)	

SOUTH CITY (1575 South State Street)

STUDENT SERVICES	Monday – Thursday	8:00 a.m. – 8:00 p.m.
	Friday	8:00 a.m. – 4:30 p.m.
	<i>Services Available: Admissions, Advising (limited), Financial Aid (limited), ID Card, Registration & Transcripts. Check listing below for specific department hours.</i>	
BOOKSTORE	Monday – Thursday	8:00 a.m. – 8:00 p.m.
	Friday	8:00 a.m. – 4:00 p.m.
CASHIER	Monday, Tuesday, Thursday & Friday	8:00 a.m. – 4:30 p.m.
	Wednesday	8:00 a.m. – 8:00 p.m.

TAYLORSVILLE REDWOOD (4600 South Redwood Road)

STUDENT SERVICES	Monday – Thursday	8:00 a.m. – 8:00 p.m.
	Friday	8:00 a.m. – 4:30 p.m.
	<i>Services Available: Admissions, Advising, Courtesy Desk, Enrollment Services, Financial Aid, ID Card, Registration, Student Express & Transcripts. Check listing below for other department hours.</i>	
BOOKSTORE	Monday – Thursday	8:00 a.m. – 8:00 p.m.
	Friday	8:00 a.m. – 4:00 p.m.
CASHIER	Monday – Thursday	8:00 a.m. – 8:00 p.m.
	Friday	8:00 a.m. – 4:30 p.m.

ASSESSMENT/TESTING CENTERS

Jordan, South City and Taylorsville Redwood Testing Centers are open during the following hours	
Monday – Thursday	8:00 a.m. – 8:00 p.m. (last seating at 6:00 p.m.)
Friday	8:00 a.m. – 4:30 p.m. (last seating at 2:30 p.m.)

Please contact the **DISABILITY RESOURCE CENTER** to arrange for accommodations or inquire about office hours (801) 957-4659

QUESTIONS? Call 957- 4073

FALL 2008 FINAL EXAMINATION SCHEDULE

**Final Exams will be held December 8, 9, 10, & 11
Monday, Tuesday, Wednesday, & Thursday**

If your class begins at:

And regularly meets on the following days:

**M, F, MW, MF, MWF, MT, MR, MTW
MTWR, MWRF, MTWF, MTRF, MTWRF**

T, R, TR, TWR, TWRF, TWR, TRF,RF

6:30 a.m.	Wednesday, December 10, 7:00 to 9:00 a.m.	Thursday, December 11, 7:00 to 9:00 a.m.
7:00 or 7:30 a.m.	Wednesday, December 10, 7:00 to 9:00 a.m.	Thursday, December 11, 7:00 to 9:00 a.m.
8:00 or 8:30 a.m.	Monday, December 8, 7:00 to 9:00 a.m.	Tuesday, December 9, 7:00 to 9:00 a.m.
9:00 or 9:30 a.m.	Wednesday, December 10, 9:10 to 11:10 a.m.	Thursday, December 11, 9:10 to 11:10 a.m.
10:00 or 10:30 a.m.	Monday, December 8, 9:10 to 11:10 a.m.	Tuesday, December 9, 9:10 to 11:10 a.m.
11:00 or 11:30 a.m.	Wednesday, December 10, 11:20 to 1:20 p.m.	Thursday, December 11, 11:20 to 1:20 p.m.
12:00 or 12:30 p.m.	Monday, December 8, 11:20 to 1:20 p.m.	Tuesday, December 9, 11:20 to 1:20 p.m.
1:00 or 1:30 p.m.	Wednesday, December 10, 1:30 to 3:30 p.m.	Thursday, December 11, 1:30 to 3:30 p.m.
2:00 or 2:30 p.m.	Monday, December 8, 1:30 to 3:30 p.m.	Tuesday, December 9, 1:30 to 3:30 p.m.
3:00 or 3:30 p.m.	Wednesday, December 10, 3:30 to 5:30 p.m.	Thursday, December 11, 3:30 to 5:30 p.m.
4:00 or 4:30 p.m.	Monday, December 8, 3:30 to 5:30 p.m.	Tuesday, December 9, 3:30 to 5:30 p.m.

NOTE: Exam times may be different from class starting times!

FRIDAY DAY CLASSES which ONLY MEET ON FRIDAYS: Final Exams will be held during the regularly scheduled class time on FRIDAY November 21, 2008.

EVENING: See the next page for information on evening classes final exam schedule.

SATURDAY CLASSES: Final exams will be held on SATURDAY only classes, November 22, 2008.

CONFLICTS: If you have more than one exam scheduled at the same time, please re-schedule the exam(s) with your instructor. Faculty should report such conflicts to the Scheduling Office (ext. 4614).

DEPARTMENT-WIDE EXAMS are given in MATH 1010 and MATH 1050. These exams will be given at the times listed below for all classes except evening classes. Check with your instructor for the exact room location.

MATH 1010 Monday, December 8
MATH 1050 Tuesday, December 9

3:00- 5:00 p.m.
3:00- 5:00 p.m.

Fall 2008 FINAL EXAMINATION SCHEDULE - EVENING CLASSES

EVENING Final Exams will be held Friday November 21, Saturday November 22, Monday December 8, Tuesday December 9, Wednesday December 10, & Thursday December 11.

If your class Starts After	And before	And Meets On	Finals will be held on the following days during finals week at the time listed below:			
			Monday December 8	Tuesday December 9	Wednesday December 10,	Thursday December 11
5:00 PM	6:50 PM	M or MW	5:45 - 7:45 PM			
6:50 PM	10:00 PM	M or MW	8:00 - 10:00 PM			
5:00 PM	6:50 PM	T or TR		5:45 - 7:45 PM		
6:50 PM	10:00 PM	T or TR		8:00 - 10:00 PM		
5:00 PM	6:50 PM	W			5:45 - 7:45 PM	
6:50 PM	10:00 PM	W			8:00 - 10:00 PM	
5:00 PM	7:50 PM	R				5:45 - 7:45 PM
7:50 PM	10:00 PM	R				8:00 - 10:00 PM

NOTE: Exam times may be different from class starting times!

FRIDAY NIGHT CLASSES which ONLY MEET ON FRIDAYS: Final exams will be held on Friday, November 21, 2008 at your regularly scheduled meeting time

SATURDAY CLASSES: Final exams will be held on Saturday, November 22, 2008 at your regularly scheduled meeting time.

CONFLICTS: If you have more than one exam scheduled at the same time, please re-schedule the exam(s) with your instructor. Faculty should report such conflicts to the Scheduling Office (ext. 4614.)

ADMISSIONS

If you are a new student or have not been enrolled during the last two years, submit completed Application for Admission with the non-refundable application fee (\$35) either Online, By Mail, or In Person. Individuals who have been Concurrent Enrollment students within the last 2 years do not need to apply for re-admission to SLCC. For on-line application and admissions information, go to www.slcc.edu → Future Students → Apply Online Now. SLCC has no admission deadlines, but students are encouraged to apply at least 16 weeks before Fall Semester or 8 weeks before Spring or Summer semesters to allow time for orientation, registration, and a better selection of classes. Non-matriculated students (not seeking a degree at SLCC) are not eligible for Financial Aid.

Beginning Summer 2008, all new Salt Lake Community College students will be required to complete an Assessment Initiative as part of their registration process. The Assessment Initiative requires that students take either the ACT, SAT, or Accuplacer examination and provide placement test scores **before they may register for classes at SLCC**. The Assessment Initiative is a student success initiative. Test scores serve only to advise and place students properly in college level coursework for their individual student success. For more detailed information, please link to <http://www.slcc.edu/enrollmentservices/misc/AssessCtrSub.asp>. For specific questions regarding the Assessment Initiative, please contact the Assessment Center at (801) 957-4269.

REGISTRATION *Register on line on MyPage at <http://www.slcc.edu>*

Beginning Summer 2008, all new Salt Lake Community College students will be required to complete an Assessment Initiative as part of their registration process. The Assessment Initiative requires that students take either the ACT, SAT, or Accuplacer examination and provide placement test scores **before they may register for classes at SLCC**. The Assessment Initiative is a student success initiative. Test scores serve only to advise and place students properly in college level coursework for their individual student success. For more detailed information, please link to <http://www.slcc.edu/enrollmentservices/misc/AssessCtrSub.asp>. For specific questions regarding the Assessment Initiative, please contact the Assessment Center at (801) 957-4269.

MATH and ENGLISH PLACEMENT - Accuplacer or ACT scores are required to register for Math or English classes unless you have completed the prerequisite course with a "C" grade or higher. Test scores and/or prerequisite courses must be no more than 1 year old for Math classes and no more than 2 years old for English classes.

PRE-REQUISITES - Check course descriptions in the CURRENT catalog to make sure pre-requisites have been met.

HOLDS - Holds must be cleared from your record. (IE: past due tuition, parking, library fines, day care, etc.)

To view holds go to → www.slcc.edu → MyPage → student tab.

AUDITING CLASSES

Students may audit most SLCC classes for the purpose of the learning opportunity it provides, according to the following conditions:

- Tuition and fees will be assessed at the same rate for audited classes as those taken for credit
- Students are not required to attend, take exams, or otherwise participate in classes they are auditing.
- Students do not receive Attempted or Earned credit hours for audited classes.
- Audited classes appear on student transcripts with an AU grade, which is not calculated in term or cumulative grade-point averages.
- Audited classes are not counted as part of student enrollment status.
- Students will not be awarded financial aid nor receive veterans benefits for audited classes.
- Audited classes will not be considered part of Satisfactory Progress for financial aid purposes.

Student should declare their intent to audit a class at the time of registration and before the DROP deadline. Exceptions may be recommended by the appropriate administrative authority. For information about Senior Citizens auditing classes, please see "Senior Citizens" below.

CHALLENGING CLASSES

Students who feel that their experience or previous knowledge would enable them to successfully challenge a course offered at SLCC may apply to take a challenge examination. Such examinations may be taken at any time during the semester at \$25 per class challenged, payable before taking the examination. Challenge examinations are not available in all classes. Students should not register for the class they plan to challenge. Classes previously taken, including those audited or failed, may not be challenged. Credits earned by challenge examinations do not contribute to enrollment status for financial aid or veterans' benefits. Upon successful completion of the examination and other specified requirements, the course will appear on the student's transcript with a "P" grade. Failed challenge exams will not be recorded on a student's transcript. Credit earned by challenge exam is not counted as in-residence credit. Contact the Assessment Center at (801) 957-4269 for further information.

CONFIRMATION AND PAYMENT

A copy of your schedule is available on MyPage at <http://www.slcc.edu> For payment information and options see sections titled: "Tuition and Fees" and "Payment Options."

GRADES

For an explanation of the SLCC grading system, please consult the current General Catalog or the college web site at www.slcc.edu.

PRIORITY TICKET

When you complete registration for a course on-line, but receive an error message because the course is full, you automatically will be issued a Priority Ticket. This allows you an opportunity to register for the same course the following semester during a special Priority Ticket early registration. Priority Tickets generated Spring are valid for Summer and Fall semesters. Priority Tickets generated Fall semester are valid for Spring semester. If you receive a Priority Ticket, SLCC will contact you by mail and email a few weeks before the next semester's registration period with details about your early registration options for the following semester. The priority ticket will be canceled, if the student adds the same class during the semester. Obtaining a Priority Ticket for a specific course does not change prerequisite requirements for that course. Be sure to check for other open sections of the class, as you may still register for any open sections of this class during the current semester until the ADD deadline (5th business day of semester).

REPEATING CLASSES

You may repeat a course when a low grade has been received. The original grade remains on the record and the course is marked as a repeated course. The highest grade received will then be used to calculate your cumulative grade-point average. Please notify Enrollment Services when you have repeated a class.

SENIOR CITIZENS

Utah residents who are age 62 and over may enroll in classes for a reduced fee under the following conditions:

- Space availability
- Classes will be taken on an AUDIT basis (no college credit).
- A \$10.00 registration fee per semester is required (plus books, supplies, parking, lab fees, etc.)

Senior citizens taking classes for credit or seeking a degree must pay regular tuition and fees and be subject to the same standards and regulations as other students.

STUDENT LOAD

Maximum student load is 20 credit hours. Students desiring more than 20 hours must obtain written approval from the Division Chair of their major subject. Enrollment for twelve or more credit hours constitutes full-time status.

DROP/WITHDRAWAL

You are responsible for dropping or withdrawing from classes you are not attending or do not intend to complete in the current semester. You can drop/ withdraw by the published deadline dates on MyPage at <http://www.slcc.edu>. If you are receiving Financial Aid or Veteran benefits please notify the appropriate office when dropping classes. **Withdrawals** will be shown as a "W" on the transcript and are not calculated as part of the grade-point average (GPA). There are **no refunds for withdrawn classes**. If you stop attending classes without dropping/withdrawing by the published deadlines, you will receive an "E" grade, which is **calculated in your GPA**.

TUITION AND FEES

TUITION AND FEES ARE DUE ON OR BEFORE THURSDAY, AUGUST 28, 2008.

This Tuition & Fees Schedule applies to all students taking credit classes during the day or evening. Non-credit and special class Tuition and Fees are listed in the semester class schedule. Student fees are included in the figures shown here.

CREDIT HOURS	RESIDENT TUITION AND STUDENT FEES *	NON-RESIDENT TUITION AND STUDENT FEES *	APPRENTICESHIP TUITION AND STUDENT FEES BY CLASS *
1	\$225.50	\$552.50	\$105.00
2	327.75	884.75	151.00
3	430.00	1,217.00	197.00
4	532.25	1,549.25	243.00
5	634.50	1,881.50	289.00
6	736.75	2,213.75	335.00
7	839.00	2,546.00	381.00
8	941.25	2,878.25	427.00
9	1,043.50	3,210.50	473.00
10	1,145.75	3,552.75	519.00
11	1,237.75	3,864.75	565.00
12—18	1,329.75	4,186.75	611.00
19	1,421.75	4,508.75	657.00
20	1,513.75	4,830.75	703.00
21	1,605.75	5,152.75	749.00

Approval for more than 20 credit hours must be obtained from the appropriate division chairperson. Each credit hour in excess of 21 is charged an additional tuition rate of \$92.00 per resident credit hour, \$322.00 per non-resident credit hour, and \$46.00 per apprenticeship credit hour.

A \$50.00 Late Payment Fee will be charged to all student accounts with unpaid Tuition and Fees.

***** PLEASE BE ADVISED *****

Failure to officially drop classes will result in failing grades. Failure to attend classes does not constitute an official drop. **There are no automatic drops** – Instructors are not responsible for dropping classes, all students must personally drop classes listed in their computer records by the refund deadline (see Refunds And/Or Adjustments to Tuition).

NOTE: INTERNATIONAL STUDENTS are assessed an additional \$40.00 administrative fee per semester.

Disclosure of Higher Education Cost As per the provisions of House Bill 248

“Full-time undergraduate resident students at Salt Lake Community College paying a semester tuition and fee amount of \$1,329.75 contribute an estimated 38% to the full cost of instruction per full-time student of \$3,471. The remaining support for the full cost of instruction is provided by \$2,141.25 of state tax funds and \$0 of other institutional revenue sources.”

***Pending Trustee Approval, April 2008**

PAYMENT OPTIONS

TUITION AND FEES ARE DUE THURSDAY, AUGUST 28, 2008 for students registered for any **Fall classes**. Late fees and account holds are applied to student accounts with unpaid balances after the tuition due date. Students who register for classes after the tuition due date, must pay for the added classes at the time of registration. A Semester Tuition Installment Loan (STIL) is available for students who are unable to pay in full before the tuition due date.

Pay online: <http://MyPage.slcc.edu>

WebCheck payment option
Savings account transfer
Visa, MasterCard, American Express, Discover Card
Visa/Debit and MasterCard/Debit Cards

Pay by phone: **(801) 957-4459 Tuition Express**
Visa, MasterCard, American Express, Discover Card
Visa/Debit and MasterCard/Debit Cards

Pay by mail: Make checks or money orders payable to **SLCC**.
Print either a Student Identification Number or a Social Security Number on the top of the check.

Salt Lake Community College
Attention: Cashier Services
PO Box 30808
Salt Lake City, UT 84130-0808

Pay by Installments: Installment payments may be made by completing a STIL application online at the beginning of **each** semester. There are four installments for fall or spring and three installments for summer. The appropriate first installment must be included with the application. The Semester Tuition Installment Loan is not applicable to any session or combination of sessions less than 11 weeks in length. Refer to STIL instructions.

Pay in drop box: **(NO CASH)** Print Student Identification Number on the top of the check or money order. For credit or debit/credit card payments, complete the Charge Card Payment Form with all the requested information. Place check or Charge Card Payment Form in the slot provided near each cashier office.

Pay in person: See "General Office Hours" for each location.

GRADUATION APPLICATION

Priority Deadline for Graduation Applications: FALL - AUGUST 1 SPRING - NOVEMBER 3 SUMMER - APRIL 1

1. Graduation Applications are available on line at www.slcc.edu/graduation and at each campus Enrollment Services Office. Submit application with \$20.00 fee for each of the following, Certificate of Completion, Diploma, or Degree, by the above deadlines.
2. The application will be evaluated and the results emailed or mailed to the student.

SEMESTER TUITION INSTALLMENT LOAN (STIL)

What is the Semester Tuition Installment Loan (STIL)?

The Semester Tuition Installment Loan (STIL) is a way to spread your tuition costs throughout the semester. Housing, books, supplies and personal expenses are not included. The STIL does not reduce your financial obligation to the college, but offers an alternative to a single payment.

How do I participate in STIL?

Each Semester a student must complete and submit an online application form at : <http://mypage.slcc.edu>. The down payment must be submitted with your application. **If you are under 18 years of age**, you must print the application form, complete it with a co-signers signature and submit it to any Cashiering Office with the down payment.

Is there a charge for using this option?

Yes, a \$30.00 **non-refundable** service charge is assessed **each semester** for students submitting an application. The fee is payable with the application and installments equally.

What is the schedule of payments?

The **first payment is due when submitting your online STIL application**. The remaining balance is due in equal installments until the balance is paid in full. **IT IS YOUR RESPONSIBILITY TO KNOW WHEN PAYMENTS ARE DUE AND THE AMOUNT OF THE PAYMENT.**

How can I review my account balance?

SLCC may mail courtesy account statements, but it is the students responsibility to view your account activity online <http://mypage.slcc.edu>.

What if I am receiving financial aid?

Any tuition assistance received will be applied to obligations due to the college first, including all installment payments due under this plan. If financial aid approval results in a refund, it will be processed with the regularly scheduled financial aid checks. **NOTE:** The online STIL calculations will not show your financial aid. This will need to be calculated by yourself. Please see MyPage to make sure your financial aid has been applied.

What if my payment is late?

If your payment is **not received by the due date, you will be assessed a \$15 late fee** and a hold will be placed on your records.

What if I add classes?

If you add classes that are not on the original STIL, the tuition for those classes will automatically be added to the installment loan and your payments will increase accordingly. Please contact Cashiering to pay the increased amount.

What if I drop a class?

If you drop a class during the refund period, the amount of credit you receive, if any, will apply to your next payment.

What if my check payment is dishonored by my bank?

If your check is returned, a returned check fee will be assessed in addition to the late fee. Late fees and penalties must be paid prior to the application of any payments to the outstanding balance of the installment loan.

What if my account is not paid by the end of the semester?

SLCC pursues all financial obligations due, to the fullest extent of the law. This includes, but is not limited to: holds on registration, transcripts, grades, and graduation; liens against Utah State Tax Returns; referrals to collection agencies; and litigation. Interest will be charged at the rate of 1.5% per month (18% per year) on any amount over 30 days past due. The STIL is a loan for education, which is non-dischargeable in a Court of Bankruptcy. By signing the STIL application you agree to pay any cost incurred in the collection process of this plan including, but not limited to: late charges, attorney's fees, charges or commissions up to 50% that may be assessed by any collection agency retained to pursue this matter.

STIL Information

This is a way to spread your tuition costs throughout the semester. STIL's are for tuition, student fees and class fees **ONLY**. A STIL does not reduce your financial obligation to the college, but offers an alternative to a single payment. There are four installments for fall and spring semesters, and three for the summer. The down payment installment must be paid at the time you submit your application. There is a \$30 non-refundable application fee for the STIL.

Payments are due the 10th of Each Month

Fall Semester:

12+ weeks, 4 installments in August, September, October, and November.

Spring Semester:

12+ weeks, 4 installments in January, February, March and April.

Summer Semester:

12 weeks 3 installments in May, June, and July.

Example

Tuition and Fees	\$1,267.00
STIL Application Fee	<u>30.00</u>
Total	\$1,297.00

Summer 12 weeks has 3 installments : Example $\$1297.00/3 = \432.34

The initial down payment would be **\$432.34**

Before Proceeding

You must be 18 years of age to complete the Online STIL. If you are not 18 years of age, you must submit a printed STIL application (available online), with a co-signers signature in person at any of the cashier locations.

Getting Started

Log into <http://mypage.slc.edu>

Enter USER NAME and PASSWORD.

Click STUDENT tab.

In the **Student Account/Web Payment Portal** section: Click ONLINE PAYMENT PLAN (STIL)

Gather Your Information

Please have the following information:

Your complete address and phone number.

Your preferred email address— this is where the STIL application confirmation will be sent.

If employed, your employer name, complete address, and phone number.

Two personal references including, name, complete address, and phone. **These references must not live at the same address, and CANNOT live with you.**

Method of Payment Information: Checking account, or Savings account information (acct #, and routing number).

Credit or Debit Card number or pay cashier.

Select the desired Term:

Select the TERM. Click on SUBMIT.

Contract Agreement:

Read the contract. It is a legally binding agreement. By selecting the "**I accept**" radio button, you consent to the terms of the agreement.

After selecting "I accept terms", press the **Continue with Application** button to proceed to the next screen.

Continue with Application

STIL Information (continued)

Proceed through the online application by completing each of the required fields. After you complete each page you will press Continue with Application

Complete all applicant and reference information

Select your Method of Payment:

Select Method of Payment *Note: This is your down payment only and the student is responsible to know when their monthly payments are due and to make the payment on time.*

Review your application, and select the payment method from the drop down menu at the bottom of the page.

Enter in your MyPage password for your PIN.

Press the: Submit application button.

Your application **will not** be approved until you have clicked on Submit Application.

You will then be redirected to the secure online payment portal.

Enter your financial information and submit your payment.

For your records, a confirmation, and a copy of the application will be emailed to you.

REFUNDS AND/OR ADJUSTMENTS TO TUITION

Refunds on tuition are based on the date you officially drop classes regardless of class attendance. Any tuition and fees for classes which are cancelled by the college will be refunded.

Non-Refundable Fees include: Admission Fees, Semester Tuition Installment Loan (STIL) Application Fees, Shop Cards and Testing Fees.

Financial Aid Students: Refunds and adjustments to tuition and fees will be returned to the applicable Financial Aid/Title IV programs. If you received a Financial Aid Remainder Check, you will need to repay SLCC any over-awarded financial aid.

PLEASE BE ADVISED!

Failure to officially drop classes will result in failing grades. Failure to attend classes does not constitute an official drop. **There are no automatic drops** – Instructors are not responsible for dropping classes, all students must personally drop classes listed in their computer records by the refund deadline.

FALL TERM SESSIONS—REFUND DEADLINES

Full Term: Aug 20—Sep 4 Last day to officially drop classes and avoid tuition charges – Wednesday, Sept 10, 2008

1st Half : Aug 20—Oct 13 Last day to officially drop classes and avoid tuition charges – Friday, Aug 29, 2008

2nd Half: Oct 14—Sep 4 Last day to officially drop classes and avoid tuition charges – Thursday, Oct 23, 2008

REFUNDS: Refunds for tuition paid with cash, personal checks or WebChecks are deposited per student request to the student's bank account, or mailed as a refund check to the current address on the student's account after the last day to drop classes with 100% refund. Students are responsible for maintaining a current mailing address with Salt Lake Community College. Contact the Data Center at (801) 957-4209 or (801) 957-4283 for address changes.

CREDIT CARD REFUNDS: Refunds for tuition paid with Visa, MasterCard, American Express, Discover or Debit/credit cards will be credited to the original credit card after the last day to drop classes. Students may verify the status of their refund 24/7 online by accessing their student account or by calling the Cashier Office at **957-4868 Option 6**.

DISHONORED CHECKS: All dishonored checks are charged a \$20.00 fee and must be paid within 15 days. If not paid, additional fees are assessed. If tuition remains unpaid due to a dishonored check, a \$50.00 Late Fee will be added to the account balance in addition to other fees. A HOLD will be placed on the student's records restricting access to future registration, grades, transcripts or diplomas. Students may call 957-4545 for information regarding dishonored checks.

COLLECTION POLICY: Financial debts and obligations are pursued to the fullest extent of the law. This includes, but is not limited to, HOLDS on registration, transcripts, grades, and graduation; liens against Utah Income Tax refunds; referrals to collection agencies; and litigation. Interest will accrue on all unpaid balances.

*****REMINDER*****

STUDENTS MUST PAY FOR ALL CLASSES NOT PERSONALLY DROPPED BY THE REFUND DEADLINE LISTED ABOVE.

CREDIT CARD PAYMENTS BY MAIL / DROP BOX

Salt Lake Community College
P.O. Box 30808
Salt Lake City, UT 84130-0808

Phone payment: 801-957-4459

Pay online at <http://mypage.slcc.edu>

SALT LAKE 
COMMUNITY COLLEGE

Date: _____

Card Holder Name: _____

Street Address: _____

City, State, Zip Code: _____

Telephone Number: () _____

Card Type (circle one): VISA MASTERCARD AMEX DISCOVER

Card Number: _____

Expiration Date: _____

Student Name: _____

Student ID Number: _____

Amount Authorized: _____

Cardholder Signature: _____

PLEASE NOTE: Forms with incomplete card numbers, no Student ID or no signature will not be processed.

FINANCIAL AID RECIPIENTS

GENERAL INFORMATION

Students enrolled in eligible certificate or degree programs are encouraged to apply for financial aid. Grants, tuition waivers, scholarships and loans are available to eligible students to help meet educational costs. In order to be eligible for financial aid, students must be high school graduates, or have a GED, or must pass a college placement test approved by the Department of Education. For information about types of aid available and the application process, see the catalog or contact the Financial Aid Office, 957-4410.

APPLICATION INFORMATION

Financial aid applications cannot be processed until students are fully admitted and matriculated; have met ability to benefit standards (if not high school graduates or GED recipients) and have submitted all information needed to determine eligibility for aid. Verification of application data through tax returns or other forms may be necessary. Assistance in completion of applications is available at the Financial Aid Office — call 957-4410 for time and location.

AWARD PROCESSING

By institutional policy, Stafford (subsidized and/or unsubsidized) and Perkins Loans or grants other than Pell Grants will not be certified for retroactive terms. To insure that Stafford Loans will be received and disbursed before the end of any term for which the student is awarded, a loan award cut-off date will be set for each term. Loan applications awarded after that date will be certified only for subsequent terms within the award year. All new Perkins and new Stafford Loan borrowers must complete a loan counseling session prior to receiving first disbursements. Stafford loan borrowers who withdraw, drop or do not complete at least 6 credit hours must also complete an exit interview. Both entrance and exit counseling programs are available on the Financial Aid pages of the College web site, <http://www.slcc.edu/financialaid>.

WITHDRAWAL RESTRICTIONS

Students who withdraw or otherwise fail to complete their classes may fail to meet standards of satisfactory academic progress, resulting in loss of future aid. A return of Title IV funds may be necessary if students on aid withdraw from or drop all classes or fail to complete all hours.

Financial Aid Recipients information continued on next page

FINANCIAL AID RECIPIENTS (information continued)

FINANCIAL AID RETURN OF FUNDS POLICY

The following procedures will be used to determine the amount of money to be returned to federal (Title IV) funds:

The federal government defines "return of funds" as the unearned amount of financial aid that must be returned first to Title IV, then to other aid sources and the student if the student ceases to attend school. In a return of funds calculation, the total amount of financial aid a student has been awarded is multiplied by the amount of time spent in classes to determine the amount of earned aid. Earned aid is subtracted from the total aid to determine the amount of unearned aid. The resulting amount of unearned aid is distributed in the following priority order: Unsubsidized, then subsidized Federal Stafford Loan; Federal PLUS Loan; Federal Perkins Loan; Federal Pell Grant; FSEOG; other Title IV aid; other federal, state, private or institutional aid; the student. Return of funds due to the loan programs will be returned directly to the lending institution. These funds must be returned whether or not there is an institutional refund. Any funds returned by the institution will then be required to be repaid by the student.

If there is an institutional refund, the funds will be credited to the accounts in the same order as those listed above. Return of unearned aid to loan programs are due and payable by the terms of the promissory note. Return of unearned aid to grant programs will be prorated by 50%. A student will have 45 days to repay the required amount or to arrange repayment through the Department of Education. A more complete definition of this policy is available in the Financial Aid Office. For a copy of the return of funds policy or further information, contact the Financial Aid Office at 957-4410. Regulations and policies for financial aid programs change periodically. For additional information about any type of financial aid, contact the Financial Aid Office 957-4410.

SATISFACTORY PROGRESS

Students who receive federal student financial aid funds are expected to maintain satisfactory academic progress (SAP). SAP includes a qualitative measure, as indicated by the cumulative grade point average (GPA), and a quantitative measure, as determined by comparing attempted credit hours versus earned or completed credit hours within a maximum time frame. Determination of SAP takes into account the full academic record of the student's attendance at Salt Lake Community College, regardless of whether the student received federal student financial aid funds during the previous periods of enrollment.

1. Students have 150% of the published number of credit hours required for graduation in a particular program in which to complete a program successfully. For example, in an associates degree program of 63 credit hours, a student may attempt up to a maximum of 95 credit hours.
2. Course(s) for which a grade of withdraw (W), incomplete (I), Audit (AU), or extension (EX), are given are considered attempted credit hours. All credits for repeated courses count as credit hours attempted. "W" has no impact on the cumulative GPA. A student has one academic year to complete the "I" or the grade will automatically become a failing grade (E).
3. Students must successfully complete a minimum of 70% of the cumulative attempted credit hours in order to meet the minimum quantitative measure of SAP.
4. Students must also maintain a 2.0 cumulative GPA in order to meet the minimum qualitative measure of SAP.
5. Satisfactory progress is checked at the end of each term. Students who fail to maintain a 2.0 GPA and/or a 70% completion rate will have one term to meet the minimum requirements. Students who do not meet the requirements at the end of that term will lose eligibility for federal student aid.
6. Students may appeal a loss of federal student financial aid eligibility based on documented mitigating circumstances. The appeal form, along with the supporting documentation, must be submitted in writing to the Financial Aid Appeal Committee.
7. If a student is permitted to reestablish eligibility for federal student financial funds based on an appeal, the student will be placed on probation and will be given a specific number of terms to meet the minimum qualitative and quantitative standards of SAP. During the term(s) of probation, the student will be eligible to receive federal student financial aid funds.
8. Students suspended from aid due to failure to maintain the qualitative and/or quantitative standards may reestablish eligibility after they have attended without assistance and have attained the required minimum standard(s). It will be the student's responsibility to request reestablishment of federal student financial aid eligibility.
9. A student is permitted a change into a different major or into another program of study at Salt Lake Community College up to three times for financial aid purposes. If a student begins study in another major or program, the credits and grades of courses accepted toward the new major or new program's graduation requirements will be included in the determination of satisfactory academic progress in the new major or program.

Rev 02/06

ID CARDS— OneCard

Salt Lake Community College's *OneCard* is more than just a school identification card for students and employees. It allows you discounts and passage into campus events, computer labs, the testing centers, and the Lifetime Activities Center. It lets you check out books and other materials from the SLCC libraries, use printers in labs, and allows students to vote for student officers.

The *OneCard* can also function as an on/off-campus debit card; wherein students, staff, and faculty can deposit money into their *OneCard* 'Bruin Bucks' account by check, cash or credit card, to use at all College Food Service locations, all College Bookstore locations, The Lair, SC Paid Parking, Eccles Child Care Services, Copy Center, as well as at some off-campus restaurants.

Students can make tuition and parking permit payments with their *OneCard*. They can have funds deposited into their Bruin Bucks account through the cashier's office, all ID center locations, all courtesy desk locations or through the Online Card Office. The internet-based Online Card Office allows students or parents to deposit funds and to check and maintain their account activity. The Online Card Office may be accessed at <http://www.slcc.edu/onecard>

You can get your *OneCard* picture taken at the Taylorsville Redwood ID Center (Student Center, lower level, 957-4022), the South City Campus ID Center (E148, 957-3407), the Jordan Campus ID Center (Courtesy Desk, 957-2600), or the Sandy Campus ID Center B108, (957-5890). **You must be enrolled in current semester classes** and present another form of picture ID to obtain an SLCC *OneCard*. There is no charge for the initial *OneCard* and they are valid for as long as the student is registered or the employee is working at the college. If your *OneCard* is lost or stolen, it is your responsibility to notify any of the ID Centers immediately. A fee will be assessed for replacement cards.

REV



PARKING

Parking permits are required at Taylorsville Redwood Campus, South City Campus, and Jordan Campus. Permits may be purchased at Redwood Campus (Parking Services (GFSB 051), Courtesy Desk, and Cashier), South City Campus (Cashier), and Jordan Campus (Cashier). To obtain a parking permit, you will need to bring in a current vehicle registration. A sticker will be given with **one** vehicle registration. A hangtag will be issued with **two** or more vehicle registrations. Parking permits must be placed on the front windshield on the lower left hand corner (driver's side). Stickers must be entirely attached with its own adhesive backing. Permits must be displayed properly as per instructions on the back of the permits to be valid. It is the driver's responsibility to park legally on all campuses and to display a valid parking permit. **We will not replace permits that are lost or stolen, it is your responsibility to purchase a new one.** To replace a damaged permit requires returning 75% of the current permit with a small fee. Meters are available at all campuses for visitors to park with meter fee paid.

Parking ticket appeal procedure:

All citations must be paid IN FULL at the same time as submitting an appeal (ALL CITATIONS DOUBLE AFTER 7 DAYS). Written appeal forms may be obtained at and turned in to the South City Cashier (W156), Jordan Campus Cashier (154) and the Parking Services Office (GFSB 051). **The form must be complete and legible for the appeal to be considered.** You will be contacted by mail as to the disposition of your appeal. If your appeal is **DENIED**, the money will be applied to the citation that was appealed. If your appeal is marked **GRANTED**, you must bring the granted appeal card to Parking Service Office for a reimbursement.

Meter Malfunction: If a violation is issued due to a meter that is out of order, the violation must be appealed within 24 hours to allow the meter to be repaired in a timely manner.

When mailing the appeal:

Please send the appeal with the correct amount due to:

Parking Services
Salt Lake Community College
PO Box 30808
Salt Lake City, Utah 84130-0808

For more information and for maps of the campuses go to parking services website at www.slcc.edu/parking .

CIVICALLY ENGAGED SCHOLAR PROGRAM

Civically Engaged Scholars are students who, in addition to pursuing their academic course of study, wish to engage in the community and address unmet needs through service-learning, civic participation, and volunteerism.

Civically Engaged Scholar Recognition:

- Civically Engaged Scholar distinction noted on official college transcript
- Certificate of achievement from Salt Lake Community College
- Designated and recognized as a Civically Engaged Scholar in the commencement program
- Certain requirements transfer directly to the University of Utah Service-Learning Scholar program

Thayne Center Mission & Vision: The Thayne Center for Service & Learning unites Salt Lake Community College with our greater community through civic participation, service-learning, and volunteerism.

For more information, contact the Thayne Center for Service & Learning:

(801) 957-4555 | www.slcc.edu/thaynecenter | <http://thaynecenter.slpro.net>

SERVICE-LEARNING COURSES

Service-learning combines service to the community with academic instruction, focusing on critical, reflective thinking and personal and civic responsibility. (*American Association of Community Colleges*)

The Thayne Center for Service & Learning, in partnership with the Faculty Teaching & Learning Center, supports faculty who develop and designate service-learning courses. Faculty are encouraged to utilize Thayne Center staff and resources to develop syllabi, structure critical reflection assignments, and form community partnerships. Students involved in service-learning courses are encouraged to expand their involvement through Thayne Center student leadership programs, such as the Civically Engaged Scholar program (formerly Service-Learning Scholars).

Thayne Center Mission & Vision: The Thayne Center for Service & Learning unites Salt Lake Community College with our greater community through civic participation, service-learning, and volunteerism. The Service-Learning Program of the Thayne Center cultivates community partnerships, facilitates course development, and supports faculty who engage in this innovative pedagogy.

For more information, contact the Thayne Center for Service & Learning:

(801) 957-4555 | www.slcc.edu/thaynecenter | <http://thaynecenter.slpro.net>

SKILLS CENTER

Students interested in the Skills Center, apply at: South City Campus, Skills Center Enrollment Services, Room W137D, (801) 957-3354; Redwood Road Campus, Student Center, Room 242A, (801) 957-4097; and Tooele Center, (435) 882-5070 or (801) 957-3354 to schedule an appointment.

New Student Registration and Orientation

A non-refundable \$35 application fee is required. Orientation is held at South City Campus as arranged.

Program Costs and Student Fees

The cost for most Skills Center programs is \$2.25 per scheduled clock hour. Books, fees, and supplies are separate costs. See a Skills Center Admissions Advisor for total program costs.

Sponsored Training

Students whose training is sponsored by a community agency need an authorization form from the agency counselor prior to enrollment.

Financial Aid

SLCC, South City Campus, will assist students who demonstrate financial need and meet criteria for funding. Aid is awarded only to students who maintain satisfactory progress and enroll in eligible programs. Additional information is available from the Financial Aid Office at South City Campus, Room W137B, (801) 957-3437.

(Please check with an Admissions Advisor to find out which programs are eligible for financial aid.)

Skills Center Programs

Students are admitted to the Skills Center on a weekly or modular entry basis. Skills Center programs include:

Pre-Training Preparation

Adult Basic Education - Reading, Writing, and Math
Armed Services Vocational Aptitude Battery (ASVAB) Test Preparation
Commercial Driver's License (CDL) Learner's Permit—Class A and B
Computer Literacy Basics
Delivery Driver
English as a Second Language (ESL)
Forklift Training
GED Test Preparation
Nutrition Assistant

Electronics & Computer Technology

Computer Support Specialist (A+ Certification)
Electromechanical Assembly Technical
Electronics Assembly Technology
Electronics Technician
Linux Network Administrator
Linux Support Specialist
Network Administrator (Microsoft Certified Systems Administrator – MCSA)
Network Engineer (Microsoft Certified Systems Engineer – MCSE)

Health Care Industry

Basic Health Records
Certified Nurse Assistant
Dental Office Assistant
Health Unit Clerk/Coordinator
Medical Coding and Billing

Office Information Systems

Accounting Clerk
Customer Service/Receptionist
Office Clerk
Office Specialist
Social/Human Services Assistant

Projects With Industry *(special eligibility requirements apply)*

Technical Support Skills

Skilled Trades

Air Conditioning/Heating/Refrigeration
Commercial Driver's License (CDL) Upgrade
Diesel Systems Technology
Machinist
Professional Truck Driving
Welding

**For additional information about admission to Skills Center,
program costs and fees, and who to contact,
<http://www.slcc.edu/skillscenter>**

ALCOHOL/DRUG CAMPUS POLICY

SLCC code prohibits possession, consumption or distribution of hallucinogenic, narcotic or other illegal drugs. The code also prohibits possession, consumption or distribution of alcoholic beverages on any property owned or leased by the College and at any college activity. Campus members may be subject to prosecution by civil authorities for violation of state and federal laws. Violation of the alcohol, tobacco and other drug policies will be handled through the Dean of Students. The sanctions taken may include, but are not limited to: referral for assessment by Health and Wellness Services, appearance before the Student Standards Committee, probation or expulsion.

ALCOHOL AND TOBACCO LAWS	PENALTIES
DUI - It is illegal to drive or be in physical control of a vehicle while under the influence of alcohol or other drugs. Utah's Implied Consent law requires submission to blood alcohol content (BAC) test. Refusal will result in revocation of license for one year. You are in violation if your BAC is .08 or greater <u>or</u> if you are incapable of operating a vehicle.	Up to 6 months imprisonment &/or \$1,000 fine, rehabilitation assessment & education class, suspension of license for 90 days, \$100 to victim restitution fund. Accident, injury or death will increase penalties. Class B misdemeanor.
MIP - It is illegal for minors (under 21) to buy, possess (even hold) or drink alcohol.	Up to 6 months imprisonment &/or \$1,000 fine. Class B misdemeanor.
Not-a-Drop - You are in violation if you are under 21, have consumed any amount of alcohol and are driving.	Lose license for 90 days, required substance abuse assessment, & may still face MIP laws.
Open Container - It is illegal to drink any alcoholic beverage while operating, or as a passenger in, a vehicle (parked or moving), or have an open container in vehicle.	Up to 6 months imprisonment &/or \$1,000 fine. Class B misdemeanor.
Selling, furnishing or supplying alcohol to a minor - You are in violation if you provide alcohol to a minor.	Up to 1 year imprisonment &/or \$2,500 fine. Class A misdemeanor.
Intoxication - A person is in violation if he is under the influence of intoxicating liquor or other substances to the degree that the person may endanger himself or others in a public or private place and unreasonably disturb others.	Imprisonment in jail or detoxification center if necessary for protection of self or others. Class C misdemeanor.
Tobacco use or possession - It is unlawful for any person under the age of 19 to purchase or possess tobacco in any form.	Maximum \$500 fine. Class C misdemeanor.
Clean Air Act - Prohibits smoking in a public place, public meeting or any government building. (All buildings on SLCC campus)	Maximum \$500 fine. Class C misdemeanor.

ALCOHOL HEALTH RISKS

Possible Effects: Psychological & physical addiction, respiratory depression, depression of the immune system, increased risk of accidents, injury due to violence, heart disease, cancer, hypertension, brain damage, impotence at high dosage levels, drunk driving crashes. In addition, alcohol use increases the risk of unwanted sex, unwanted pregnancy, sexually transmitted diseases and acquaintance/date rape. Mothers who drink during pregnancy may give birth to infants with Fetal Alcohol Syndrome or Fetal Alcohol Effect. These infants may have irreversible physical abnormalities and mental retardation. Research indicates that children of alcoholic parents are at greater risk than other people of becoming alcoholics.

Withdrawal Symptoms-Repeated alcohol use can lead to dependence. Sudden cessation is likely to produce withdrawal symptoms including: severe anxiety, tremors, hallucinations and convulsions. Alcohol withdrawal can be life threatening. Long term consumption of large quantities of alcohol, combined with poor nutrition, can also lead to permanent vital organ damage.

Effects of Overdose-Very high doses of alcohol can cause respiratory depression and death. If combined with other depressants of the central nervous system, much lower doses of alcohol will produce the effects just described.

WHERE TO GO FOR A FREE ALCOHOL USE ASSESSMENT (BASICS) OR HELP WITH SUBSTANCE ABUSE PROBLEMS

Health & Wellness Services
Taylorsville Redwood, STC 035, 957-4268
South City, W175, 957-3323
Jordan Campus, JHS 011, 957-6211

Student Health Clinic
Taylorsville Redwood, STC 048, 957-4347
South City, W175, 957-3323
Jordan Campus, JHS 011, 957-6211

For more information on the health effects of alcohol, tobacco and other drugs, please visit the Health & Wellness Services website at <http://www.slcc.edu/hw>

Campus, Building & Room Abbreviations

JC Jordan Campus 9000 S. 3500 W. West Jordan

<u>Abbreviation</u>	<u>Building Name</u>
HTC	Jordan High Tech Center
JEDC	Jordan Applied Technology Center
JED2	Jordan Applied Technology Center II
JHS	Jordan Health Science
PAV	Student Pavilion

LHM Miller Campus 9750 S. 300 W. Sandy

<u>Abbreviation</u>	<u>Building Name</u>
CART	Culinary Arts
DORM	Dormitory
PSET	Dept. Public Safety
FR	Firing Range
KGMC	Karen G. Miller Conf. Ctr.
MATC	Automotive Training Ctr.
MCPC	Corporate Partnership Ctr.
MFEC	Miller Free Enterprise Ctr.
MPDC	Professional. Dev. Ctr.

MBC Meadowbrook Campus 218 W. 3900 S. Murray

<u>Abbreviation</u>	<u>Building Name</u>
AEC #A	Building A
AEC #B	Building B
AEC #C	Building C

SCC South City Campus 1575 S. State Salt Lake City

<u>Abbreviation</u>	<u>Building Name</u>
SCC	South City Main Building
SCS	South City Shop Building

RRC Taylorsville Redwood Campus 4600 So. Redwood Road Salt Lake City

<u>Abbreviation</u>	<u>Building Name</u>
AA	Alder Amphitheater
AD	Administration Building
AT	Automotive Trades Building
ATC	Applied Technology Center
BB	Business Building
BF	Ballfields/Tennis Courts
CDL	Eccles Child Development Lab
CT	Construction Trades Building
LAC	Lifetime Activities Center
LIB	Markosian Library
PC4	Portable Classroom #4
PC5	Portable Classroom #5
PC6	Portable Classroom #6
PC7	Portable Classroom #7
PC8	Portable Classroom #8
PC9	Portable Classroom #9
PC10	Portable Classroom #10
PC11	Portable Classroom #11
PC12	Portable Classroom #12
SI	Science and Industry Building
STC	Student Center - Was College Center
TB	Rampton Technology Building
TCI	Testing And Assessment Center

Other Instructional Locations

<u>Abbrev.</u>	<u>Location</u>
AP	Airport Center 551 N. 2200 W. (Sperry Way) SLC
CWC	Community Writing Center 511 W. 200 So. Suite 100
GTI	Granite Technical Institute 2500 South State, SLC
LSC	Library Square Center 231 East 400 South, SLC
SA	Sandy "A" 832 E. 9400 S. Sandy
SB	Sandy "B"
SC	Sandy "C" 830 E. 9400 S., Sandy
TCTR	Tooele Center # 1 66 West Vine Street, Tooele

Rev 03/08

For information about our Campuses and Centers including maps visit:

<http://active.slcc.edu/facilities/bldgmaps.asp>

HOW TO READ THE SCHEDULE

Biology

BIOL 1010 Introduction to Biology (BS) (4 Cr. Hrs)

For non-science majors. A survey of living diversity from bacteria to plants and animals. Introduces cell structure and physiology, inheritance, evolution, and classification. \$20.00 Biology Lab Fee

Prereq: Concurrent with BIOL 1020

Full Term

40568-006 Lecture James Hampton MWF 10:00-10:50am 5/17/2004-8/5/2004 TB 303 Taylorsville Redwood

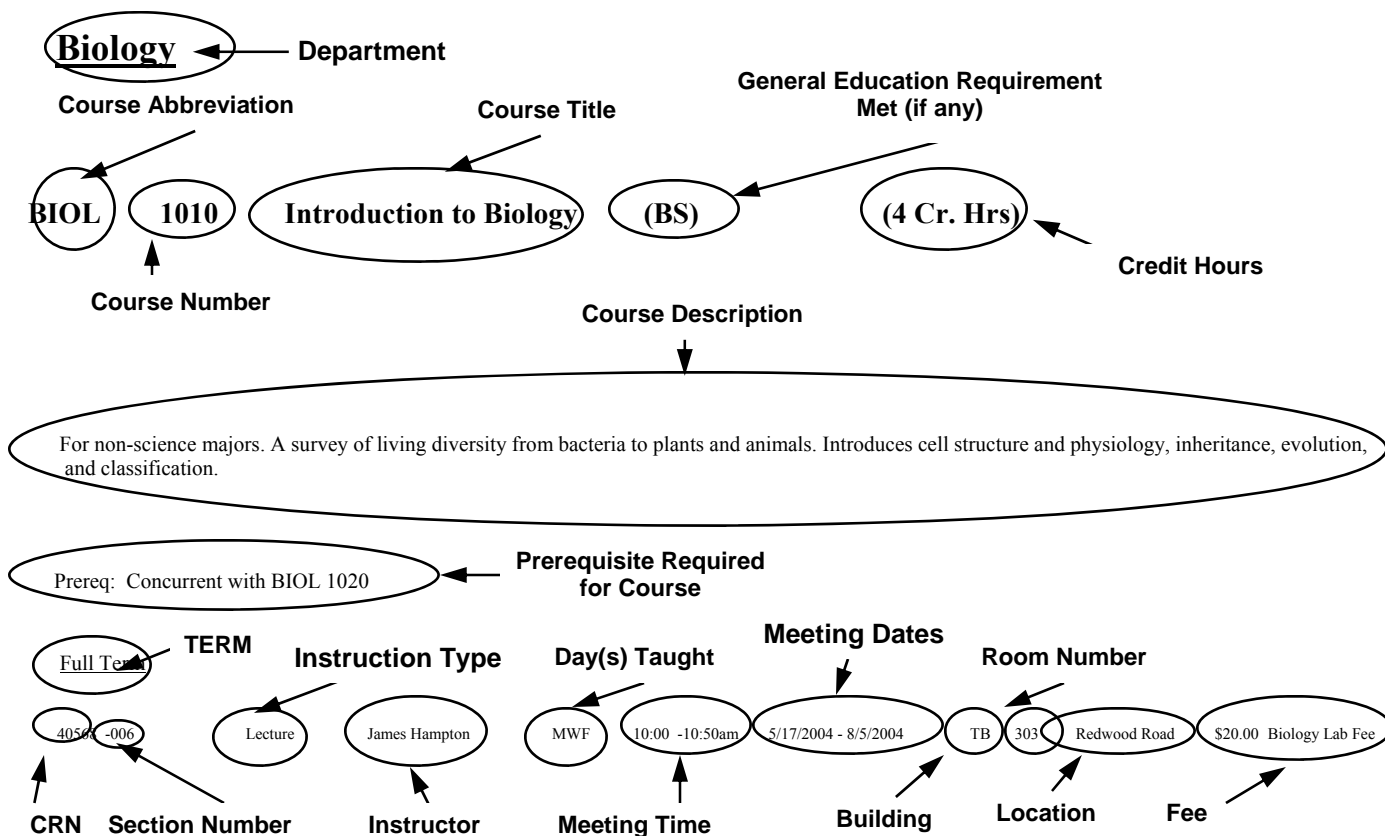

Accounting

ACCT 1110 Financial Accounting I (3 Cr. Hrs)

An introduction to the concepts and methods underlying the preparation of financial statements using generally accepted accounting principles. Topics covered include the accounting cycle, cash and inventories.

Full Term

45600-013	Lecture	Staff	MW	5:30 pm to 6:50 pm	8/20/2008-12/11/2008	SAN B-119	Sandy Center
41896-010	Lecture	Staff	S	8:00 am to 10:50 am	8/20/2008-12/11/2008	SAN C-102	Sandy Center
47336-014	Lecture	Shauna Hatfield	TR	9:30 am to 10:50 am	8/20/2008-12/11/2008	SAN	Sandy Center
41969-009	Lecture	Staff	T	5:30 pm to 8:20 pm	8/20/2008-12/11/2008	SCC W341	South City Campus
40006-011	Lecture	Bob Burdette	MWF	8:00 am to 8:50 am	8/20/2008-12/11/2008	SCC W341	South City Campus
40002-004	Lecture	Shauna Hatfield	MWF	11:00 am to 11:50 am	8/20/2008-12/11/2008	BB 319	Taylorsville Redwood
40004-006	Lecture	Staff	MW	5:30 pm to 6:50 pm	8/20/2008-12/11/2008	BB 319	Taylorsville Redwood
41567-001	Lecture	Staff	MWF	8:00 am to 8:50 am	8/20/2008-12/11/2008	BB 319	Taylorsville Redwood
41566-002	Lecture	Shauna Hatfield	MWF	9:00 am to 9:50 am	8/20/2008-12/11/2008	BB 319	Taylorsville Redwood
40001-003	Lecture	Staff	TR	9:30 am to 10:50 am	8/20/2008-12/11/2008	BB 319	Taylorsville Redwood
44316-048	Internet	Lynnette Yerbury		TBD	8/20/2008-12/11/2008	TBD	www.slcc.edu
40733-042	Internet	Lynnette Yerbury		TBD	8/20/2008-12/11/2008	TBD	www.slcc.edu

ACCT 1120 Financial Accounting II (3 Cr. Hrs)

Prereq: ACCT 1110

A continuation of concepts and methods used in the preparation of financial statements using generally accepted accounting principles. Topics covered include receivables, plant and equipment, liabilities, and business entities.

Full Term

47342-008	Lecture	Shauna Hatfield	TR	11:00 am to 12:20 pm	8/20/2008-12/11/2008	SAN	Sandy Center
45599-006	Lecture	Staff	T	5:30 pm to 8:20 pm	8/20/2008-12/11/2008	SAN B-121	Sandy Center
40010-004	Lecture	Staff	MWF	9:00 am to 9:50 am	8/20/2008-12/11/2008	SCC W341	South City Campus
47337-007	Lecture	Gary Barnett	MWF	10:00 am to 10:50 am	8/20/2008-12/11/2008	BB 317	Taylorsville Redwood
40009-003	Lecture	Lynnette Yerbury	TR	11:00 am to 12:20 pm	8/20/2008-12/11/2008	BB 319	Taylorsville Redwood
45236-005	Lecture	Staff	TR	5:30 pm to 6:50 pm	8/20/2008-12/11/2008	BB 319	Taylorsville Redwood
40007-001	Lecture	Staff	TR	8:00 am to 9:20 am	8/20/2008-12/11/2008	BB 319	Taylorsville Redwood
40734-042	Internet	Lynnette Yerbury		TBD	8/20/2008-12/11/2008	TBD	www.slcc.edu

ACCT 2000 Accounting CO-OP Education (1-4 Cr. Hrs)

Prereq: Complete 2 semesters Accounting program Offers supervised work experience in an industrial or governmental environment related to accounting. Credit is awarded for successful completion of specific learning objectives that provide new learning related to accounting.

Full Term

44376-001	Co-op	Staff		TBD	8/20/2008-12/11/2008	TBD	Off Campus
-----------	-------	-------	--	-----	----------------------	-----	------------

ACCT 2010 Survey of Financial Accounting (3 Cr. Hrs)

A broad view of accounting's role in providing information to external users of financial information. The primary focus is the use of financial statements by investors, creditors and other entities outside of the organization.

Full Term

43856-016	Lecture	Staff	T	7:00 pm to 9:50 pm	8/20/2008-12/11/2008	HTC 233	Jordan Campus
43912-015	Lecture	Staff	M	7:00 pm to 9:50 pm	8/20/2008-12/11/2008	SAN C-104	Sandy Center
43911-014	Lecture	Scott Symes	TR	9:30 am to 10:50 am	8/20/2008-12/11/2008	SAN	Sandy Center
47340-018	Lecture	Bob Burdette	MWF	10:00 am to 10:50 am	8/20/2008-12/11/2008	SCC W341	South City Campus
43372-012	Lecture	Staff	R	5:30 pm to 8:20 pm	8/20/2008-12/11/2008	SCC W341	South City Campus
43371-011	Lecture	Bob Burdette	TR	8:00 am to 9:20 am	8/20/2008-12/11/2008	SCC W341	South City Campus
43366-006	Lecture	Scott Symes	MWF	11:00 am to 11:50 am	8/20/2008-12/11/2008	BB 317	Taylorsville Redwood
43367-007	Lecture	Staff	MWF	12:00 pm to 12:50 pm	8/20/2008-12/11/2008	BB 319	Taylorsville Redwood
43368-008	Lecture	Staff	MW	4:00 pm to 5:20 pm	8/20/2008-12/11/2008	BB 319	Taylorsville Redwood
44021-017	Lecture	Staff	F	5:30 pm to 8:20 pm	8/20/2008-12/11/2008	BB 317	Taylorsville Redwood
43369-009	Lecture	Staff	MW	5:30 pm to 6:50 pm	8/20/2008-12/11/2008	BB 317	Taylorsville Redwood
43362-002	Lecture	Jaydene Love	MW	6:30 am to 7:50 am	8/20/2008-12/11/2008	BB 317	Taylorsville Redwood

Fall 2008

ACCT 2010 Survey of Financial Accounting (continued)

43363-003	Lecture	Jaydene Love	TR	8:00 am to 9:20 am	8/20/2008-12/11/2008	BB 317	Taylorsville Redwood
43364-004	Lecture	Scott Symes	MWF	9:00 am to 9:50 am	8/20/2008-12/11/2008	BB 317	Taylorsville Redwood
43373-042	Internet	Gary Barnett		TBD	8/20/2008-12/11/2008	TBD	www.slcc.edu
44303-048	Internet	Gary Barnett		TBD	8/20/2008-12/11/2008	TBD	www.slcc.edu

ACCT 2020 Managerial Accounting (3 Cr. Hrs)

Prereq: ACCT 1110 or ACCT 2010 & CIS 1020 or competency test.

A broad view of accounting's role in providing information to support the internal decision-making organization. The primary focus is management's use of accounting information.

Full Term

43857-012	Lecture	Staff	R	7:00 pm to 9:50 pm	8/20/2008-12/11/2008	HTC 233	Jordan Campus
43914-016	Lecture	Staff	W	7:00 pm to 9:50 pm	8/20/2008-12/11/2008	SAN C-104	Sandy Center
47344-018	Lecture	Scott Symes	TR	8:00 am to 9:20 am	8/20/2008-12/11/2008	SAN	Sandy Center
47343-017	Lecture	Bob Burdette	TR	9:30 am to 10:50 am	8/20/2008-12/11/2008	SCC W341	South City Campus
43377-003	Lecture	Shauna Hatfield	MWF	10:00 am to 10:50 am	8/20/2008-12/11/2008	BB 319	Taylorsville Redwood
43378-004	Lecture	Staff	MWF	11:00 am to 11:50 am	8/20/2008-12/11/2008	BB 315	Taylorsville Redwood
45243-006	Lecture	Staff	TR	5:30 pm to 6:50 pm	8/20/2008-12/11/2008	BB 317	Taylorsville Redwood
43382-011	Lecture	Staff	S	8:00 am to 10:50 am	8/20/2008-12/11/2008	BB 319	Taylorsville Redwood
43384-010	Lecture	Scott Symes	MWF	8:00 am to 8:50 am	8/20/2008-12/11/2008	BB 317	Taylorsville Redwood
43376-002	Lecture	Jaydene Love	TR	9:30 am to 10:50 am	8/20/2008-12/11/2008	BB 317	Taylorsville Redwood
43386-042	Internet	Bob Burdette		TBD	8/20/2008-12/11/2008	TBD	www.slcc.edu
43633-048	Internet	Bob Burdette		TBD	8/20/2008-12/11/2008	TBD	www.slcc.edu

ACCT 2310 Intermediate Accounting I (4 Cr. Hrs)

Prereq: ACCT 1280

Provides an in-depth study of financial theory and practice. Topics include the accounting cycle, financial statement preparation, revenue recognition and income determination, current assets, current liabilities and time value of money.

Full Term

40012-002	Lecture	Staff	TR	7:00 pm to 8:50 pm	8/20/2008-12/11/2008	BB 315	Taylorsville Redwood
40011-001	Lecture	Lynnette Yerbury	TR	9:00 am to 10:50 am	8/20/2008-12/11/2008	BB 315	Taylorsville Redwood

ACCT 2510 Acctg. Information Systems II (3 Cr. Hrs)

Prereq: ACCT 1120 (or concurrent), ACCT 1280

A continuation of ACCT 1280 using a second fully integrated accounting package. The use of electronic spreadsheets in the accounting discipline will also be emphasized.

Full Term

40520-001	Lecture	Gary Barnett	MWF	9:00 am to 9:50 am	8/20/2008-12/11/2008	BB 117	Taylorsville Redwood	\$5.00 Lab Fee
-----------	---------	--------------	-----	--------------------	----------------------	--------	----------------------	----------------

ACCT 2520 Federal Income Tax (3 Cr. Hrs)

Prereq: ACCT 1120 or ACCT 2010.

An introduction to federal and state income taxation for individuals, corporations and partnerships. The student will become familiar with current income tax laws and preparation of returns for the majority of taxpayers.

Full Term

40522-001	Lecture	Jaydene Love	TR	11:00 am to 12:20 pm	8/20/2008-12/11/2008	BB 317	Taylorsville Redwood	\$5.00 Lab Fee
41364-002	Lecture	Jaydene Love	TR	5:30 pm to 6:50 pm	8/20/2008-12/11/2008	BB 315	Taylorsville Redwood	\$5.00 Lab Fee

Administrative Professional

ADP 1120 Intermediate MS Word Skills (3 Cr. Hrs)

The office professional today needs to be able to work quickly and efficiently. Word processing software makes that possible. Students will be learning a higher professional level of MS Word in this class.

Second Half Term

45639-001	Lecture	Staff	MWF	10:00 am to 12:00 pm	10/14/2008-12/11/2008	BB 226A	Taylorsville Redwood
-----------	---------	-------	-----	----------------------	-----------------------	---------	----------------------

For up-to-date class listings: <http://www.slcc.edu/schedule/>

Aerospace Studies (AF-ROTC)

AERO 1010 Foundations of USAF I (1 Cr. Hrs)

Prereq: Concurrent with AERO 1110

This course focuses on development, organization and doctrine of the United States Air Force, emphasizing strategic force requirements.

Full Term

46240-060	Lecture	Staff	R	2:15 pm to 3:05 pm	8/20/2008-12/11/2008	OS U OF U	Off Campus
-----------	---------	-------	---	--------------------	----------------------	-----------	------------

AERO 1110 General Mil. Ldrshp Lab I (1 Cr. Hrs)

Prereq: Concurrent with AERO 1010

This course studies and reviews Air Force standards, customs and courtesies. Students are also introduced to drill and ceremonies in today's Air Force.

Full Term

46241-060	Lab	Staff	R	3:30 pm to 5:30 pm	8/20/2008-12/11/2008	OS U OF U	Off Campus
-----------	-----	-------	---	--------------------	----------------------	-----------	------------

AERO 2010 Air Power History I (1 Cr. Hrs)

Prereq: Concurrent with AERO 2110

This course traces the development of various concepts of air power employment, emphasizing factors that have prompted research and technological change.

Full Term

46242-060	Lecture	Staff	R	1:10 pm to 2:00 pm	8/20/2008-12/11/2008	OS U OF U	Off Campus
-----------	---------	-------	---	--------------------	----------------------	-----------	------------

AERO 2110 General Mil. Ldrshp Lab III (1 Cr. Hrs)

Prereq: Concurrent with AERO 2010

This course prepares students to apply Air Force standards, customs and courtesies within this service branch. Drill and ceremonies leadership, along with an introduction to review and honors are discussed.

Full Term

46243-060	Lab	Staff	R	3:30 pm to 5:30 pm	8/20/2008-12/11/2008	OS U OF U	Off Campus
-----------	-----	-------	---	--------------------	----------------------	-----------	------------

Aircraft Dispatcher

DISP 1010 Aircraft Sys, Regs & Procedure (3 Cr. Hrs)

Course study will include: FAR Part 1, 25, 61, 65, 71, 91, 121, 135 & 175, NTSB part 830, aircraft flight manual, general operating manual, operating specs for air-craft type, security, FAA responsibilities & abnormal procedures.

Full Term

45475-001	Lecture	Staff	T	5:30 pm to 8:20 pm	8/20/2008-12/11/2008	AP 141	Intrntnl Airport
-----------	---------	-------	---	--------------------	----------------------	--------	------------------

Amer Sign Lang/Interpreting

ASLI 1010 Beg. American Sign Language I (5 Cr. Hrs)

Students are introduced to basic ASL skill, including conversation strategies, spatial referencing and facial expression. Awareness of Deaf culture is also included. Lab attendance is required.

Full Term

41389-006	Lecture	Staff	MW	4:30 pm to 6:50 pm	8/20/2008-12/11/2008	SAN A-117	Sandy Center	\$5.00	Lab Fee
40312-003	Lecture	Staff	MW	11:00 am to 11:50 am	8/20/2008-12/11/2008	AT 212	Taylorville Redwood	\$5.00	Lab Fee
	Lecture	Staff	TR	11:00 am to 12:20 pm	8/20/2008-12/11/2008	AT 212	Taylorville Redwood	\$5.00	Lab Fee
42074-007	Lecture	Staff	MW	12:00 pm to 12:50 pm	8/20/2008-12/11/2008	ATC 202	Taylorville Redwood	\$5.00	Lab Fee
	Lecture	Staff	TR	12:30 pm to 1:50 pm	8/20/2008-12/11/2008	ATC 202	Taylorville Redwood	\$5.00	Lab Fee
41877-004	Lecture	Duane Kinner	TR	2:00 pm to 3:20 pm	8/20/2008-12/11/2008	ATC 208	Taylorville Redwood	\$5.00	Lab Fee
	Lecture	Duane Kinner	MW	2:00 pm to 2:50 pm	8/20/2008-12/11/2008	ATC 208	Taylorville Redwood	\$5.00	Lab Fee
40316-005	Lecture	Staff	TR	7:00 pm to 9:20 pm	8/20/2008-12/11/2008	ATC 208	Taylorville Redwood	\$5.00	Lab Fee
40309-001	Lecture	Staff	MW	8:00 am to 8:50 am	8/20/2008-12/11/2008	ATC 202	Taylorville Redwood	\$5.00	Lab Fee
	Lecture	Staff	TR	8:00 am to 9:20 am	8/20/2008-12/11/2008	ATC 202	Taylorville Redwood	\$5.00	Lab Fee
40310-002	Lecture	Staff	MW	9:00 am to 9:50 am	8/20/2008-12/11/2008	AD 301	Taylorville Redwood	\$5.00	Lab Fee
	Lecture	Staff	TR	9:30 am to 10:50 am	8/20/2008-12/11/2008	AD 301	Taylorville Redwood	\$5.00	Lab Fee

ASLI 1020 Beg. Am. Sign Language II (LN) (5 Cr. Hrs)

Prereq: ASLI 1010.

Students continue to develop basic ASL skills including classifiers, temporal sequencing, spatial agreement and object identification through description. Study of Deaf culture is continued. Lab attendance is required.

Full Term

47373-004	Lecture/Lab	Staff	MW	7:00 pm to 9:20 pm	8/20/2008-12/11/2008	SAN A-117	Sandy Center	\$5.00	Lab Fee
47369-001	Lecture/Lab	Staff	MW	10:00 am to 10:50 am	8/20/2008-12/11/2008	ATC 202	Taylorville Redwood	\$5.00	Lab Fee
47371-002	Lecture/Lab	Staff	MW	11:00 am to 11:50 am	8/20/2008-12/11/2008	ATC 202	Taylorville Redwood	\$5.00	Lab Fee
	Lecture/Lab	Staff	TR	11:00 am to 12:20 pm	8/20/2008-12/11/2008	ATC 202	Taylorville Redwood	\$5.00	Lab Fee
47372-003	Lecture/Lab	Staff	TR	4:30 pm to 6:50 pm	8/20/2008-12/11/2008	ATC 208	Taylorville Redwood	\$5.00	Lab Fee
47369-001	Lecture/Lab	Staff	TR	9:30 am to 10:50 am	8/20/2008-12/11/2008	ATC 202	Taylorville Redwood	\$5.00	Lab Fee

ASLI 1200 Intro to Interpreting (3 Cr. Hrs)

Prereq: ASLI 1020; with ASLI 1220, 1300 & 2010.

Students examine interpreting philosophies. Focus is on the intercultural and interlingual challenges which may arise during the interpreting process. Students learn and apply the Codes of Professional Conduct and Ethics.

Full Term

40023-001	Lecture	Connie Spanton-Jex	TR	11:00 am to 12:20 pm	8/20/2008-12/11/2008	AD 301	Taylorsville Redwood
40024-002	Lecture	Staff	T	4:30 pm to 7:20 pm	8/20/2008-12/11/2008	AD 301	Taylorsville Redwood
47186-003	Lecture	Staff	TR	8:00 am to 9:20 am	8/20/2008-12/11/2008	AD 301	Taylorsville Redwood

ASLI 1220 Cognition/Discourse Analysis (3 Cr. Hrs)

Prereq: ASLI 1020; with ASLI 1200, 1300, & 2010.

Students learn cognitive processing skills related to interpreting including ability to concentrate and analyze visual and auditory stimuli. Discourse is analyzed focusing on context, linguistics and culture. Lab required.

Full Term

47246-002	Lecture/Lab	Connie Spanton-Jex	MW	1:00 pm to 2:20 pm	8/20/2008-12/11/2008	AD 153	Taylorsville Redwood	\$5.00	Lab Fee
47179-005	Lecture/Lab	Staff	MWF	10:00 am to 10:50 am	8/20/2008-12/11/2008	AD 153	Taylorsville Redwood	\$5.00	Lab Fee
47175-003	Lecture/Lab	Staff	R	4:30 pm to 7:20 pm	8/20/2008-12/11/2008	AD 153	Taylorsville Redwood	\$5.00	Lab Fee
47368-001	Lecture/Lab	Staff	MWF	8:00 am to 8:50 am	8/20/2008-12/11/2008	AD 153	Taylorsville Redwood	\$5.00	Lab Fee

ASLI 1300 Conversation I (1 Cr. Hrs)

Prereq: ASLI 1010; if ITP with, ASLI 1200, 1220, & 2010.

Students practice currently held conversation skills to increase signing ability and vocabulary. Course includes role-plays, small group activities, and presentations. Lab attendance may be required.

Full Term

40340-001	Lecture	Connie Spanton-Jex	F	11:00 am to 11:50 am	8/20/2008-12/11/2008	AD 301	Taylorsville Redwood
40343-002	Lecture	Connie Spanton-Jex	R	7:30 pm to 8:20 pm	8/20/2008-12/11/2008	AD 301	Taylorsville Redwood

ASLI 1400 Cross-Cultural Interpreting (3 Cr. Hrs)

Prereq: ASLI 1200, 1220, 1300, & 2010; with ASLI 1420, 1430 & 2020.

Students study the value systems and cultural norms held by American Deaf and mainstream cultures and discuss conflicts which may arise during cross-cultural interactions. Students learn to anticipate and address cultural differences.

Full Term

47185-001	Lecture	Staff	MW	4:30 pm to 5:50 pm	8/20/2008-12/11/2008	AD 153	Taylorsville Redwood
-----------	---------	-------	----	--------------------	----------------------	--------	----------------------

ASLI 1420 Consecutive Interpreting (3 Cr. Hrs)

Prereq: ASLI 1200, 1220, 1300 & 2010; with ASLI 1400, 1430, & 2020.

Students work to integrate components skills of prepared and spontaneous consecutive interpretation. Students learn to shift register and vary their language production. Lab attendance is required.

Full Term

47184-001	Lecture/Lab	Staff	T	4:30 pm to 7:20 pm	8/20/2008-12/11/2008	AD 153	Taylorsville Redwood	\$5.00	Lab Fee
-----------	-------------	-------	---	--------------------	----------------------	--------	----------------------	--------	---------

ASLI 1430 Linguistics of ASL (3 Cr. Hrs)

Prereq: ASLI 2010; for ITP, with ASLI 1400, 1420, & 2020.

Students learn more about American Sign Language by studying linguistics research on ASL. Students will learn ASL phonology, morphology, syntax, semantics and sociolinguistics.

Full Term

47183-001	Lecture	Connie Spanton-Jex	R	4:30 pm to 7:20 pm	8/20/2008-12/11/2008	AD 301	Taylorsville Redwood
-----------	---------	--------------------	---	--------------------	----------------------	--------	----------------------

ASLI 2010 Int. American Sign Language I (5 Cr. Hrs)

Prereq: ASLI 1020.

The third in a series of four, this ASL course focuses on increasing functional language ability in survival and social situations. Emphasis is on proficiency. Lab attendance is required.

Full Term

47247-003	Lecture/Lab	Duane Kinner	MW	12:00 pm to 12:50 pm	8/20/2008-12/11/2008	ATC 208	Taylorsville Redwood	\$5.00	Lab Fee
	Lecture/Lab	Duane Kinner	TR	12:30 pm to 1:50 pm	8/20/2008-12/11/2008	ATC 208	Taylorsville Redwood	\$5.00	Lab Fee
47367-002	Lecture/Lab	Staff	MW	4:30 pm to 6:50 pm	8/20/2008-12/11/2008	AD 209	Taylorsville Redwood	\$5.00	Lab Fee
47180-001	Lecture/Lab	Duane Kinner	MW	9:00 am to 9:50 am	8/20/2008-12/11/2008	ATC 208	Taylorsville Redwood	\$5.00	Lab Fee
	Lecture/Lab	Duane Kinner	TR	9:30 am to 10:50 am	8/20/2008-12/11/2008	ATC 208	Taylorsville Redwood	\$5.00	Lab Fee

Fall 2008

ASLI 2020 Int. American Sign Language II (5 Cr. Hrs)

Prereq: ASLI 2010.

The fourth in a series of four, this ASL course focuses on increasing functional language ability in survival and social situations. Emphasis is on proficiency and Deaf culture. Lab attendance is required.

Full Term

47182-001	Lecture/Lab	Duane Kinner	MW	11:00 am to 11:50 am	8/20/2008-12/11/2008	ATC 208	Taylorsville Redwood	\$5.00 Lab Fee
	Lecture/Lab	Duane Kinner	TR	11:00 am to 12:20 pm	8/20/2008-12/11/2008	ATC 208	Taylorsville Redwood	\$5.00 Lab Fee
47366-002	Lecture/Lab	Staff	MW	7:00 pm to 9:20 pm	8/20/2008-12/11/2008	AD 209	Taylorsville Redwood	\$5.00 Lab Fee

ASLI 2200 Simultaneous Interpreting (3 Cr. Hrs)

Prereq: ASLI 1400, 1420, 1430 & 2020; with ASLI 2220, 2250, & 2300.

Students transition from consecutive to simultaneous format of interpretation. Focus is on the interpretation of expository texts which occur in group meetings and conference settings. Lab attendance is required.

Full Term

41879-002	Lecture	Staff	W	4:30 pm to 7:20 pm	8/20/2008-12/11/2008	MPDC 105	Miller Campus	\$5.00 Lab Fee
40025-001	Lecture	Connie Spanton-Jex	TR	9:00 am to 10:20 am	8/20/2008-12/11/2008	MPDC 105	Miller Campus	\$5.00 Lab Fee

ASLI 2220 Educational Interpreting (3 Cr. Hrs)

Prereq: ASLI 1400, 1420, 1430, & 2020; with ASLI 2200, 2250, & 2300.

Students learn the interpreter role in mainstream education and recognize the effect of child development and classroom interaction patterns of interpreting. Students acquire specialized vocabulary and transliterating skills found in the educational setting.

Full Term

40372-002	Lecture	Staff	TR	10:30 am to 11:50 am	8/20/2008-12/11/2008	MPDC 105	Miller Campus
41880-001	Lecture	Staff	R	4:30 pm to 7:20 pm	8/20/2008-12/11/2008	MPDC 105	Miller Campus

ASLI 2250 Mentorship (2 Cr. Hrs)

Prereq: ASLI 1400, 1420, 1430, & 2020; with ASLI 2200, 2220, and 2300.

Students will be immersed in the Deaf community and interpreting profession through service learning opportunities, with the goal of improving ASL skills, while broadening understanding of the community & profession in which they will work.

First Half Term

45770-001	Lecture	Connie Spanton-Jex	S	9:00 am to 4:50 pm	8/23/2008-11/15/2008	MPDC 105	Miller Campus
-----------	---------	--------------------	---	--------------------	----------------------	----------	---------------

ASLI 2300 Conversation II (1 Cr. Hrs)

Prereq: ASLI 1020 & 1300; if ITP, with ASLI 2200, 2220, & 2250.

Students practice their ASL conversation skills to increase signing ability and vocabulary on a variety of subjects and registers. The course includes small group activities and class presentations. Lab attendance may be required.

Full Term

40384-001	Lecture	Connie Spanton-Jex	T	2:30 pm to 3:20 pm	8/20/2008-12/11/2008	AD 301	Taylorsville Redwood
-----------	---------	--------------------	---	--------------------	----------------------	--------	----------------------

ASLI 2900 ASLI Sp St/Fingerspelling (1-3 Cr. Hrs)

This is a course designed by faculty which allows students to explore specific interests in American Sign language and culture. Lab attendance is required. May be repeated for credit.

Full Term

43454-001	Lecture	Staff	T	12:30 pm to 2:20 pm	8/20/2008-12/11/2008	AD 301	Taylorsville Redwood
-----------	---------	-------	---	---------------------	----------------------	--------	----------------------

Anthropology

ANTH 1010 Culture & Human Experience(ID) (3 Cr. Hrs)

An introduction to the field of cultural anthropology, a study of diverse living peoples throughout the world. In addition, the course introduces cultural anthropology as a subfield of anthropology that studies contemporary societies.

Full Term

41600-016	Lecture	Rachel Orth	T	5:30 pm to 8:20 pm	8/20/2008-12/11/2008	HTC 107	Jordan Campus
	Lecture	Orth Orth	T	5:30 pm to 8:20 pm	8/20/2008-12/11/2008	HTC 107	Jordan Campus
41740-022	Lecture	George Ellington	TR	9:30 am to 10:50 am	8/20/2008-12/11/2008	SAN A-120	Sandy Center
40289-019	Lecture	James Dykman	MWF	10:00 am to 10:50 am	8/20/2008-12/11/2008	SCC N180	South City Campus
41949-017	Lecture	James Dykman	MWF	11:00 am to 11:50 am	8/20/2008-12/11/2008	SCC N180	South City Campus
40295-021	Lecture	Dianne Valentin	M	5:30 pm to 8:20 pm	8/20/2008-12/11/2008	SCC N195	South City Campus
40293-020	Lecture	James Dykman	TR	9:30 am to 10:50 am	8/20/2008-12/11/2008	SCC N221	South City Campus
40031-006	Lecture	George Ellington	TR	1:00 pm to 2:20 pm	8/20/2008-12/11/2008	TB 203	Taylorsville Redwood
40028-003	Lecture	Jude Higgins	MWF	10:00 am to 10:50 am	8/20/2008-12/11/2008	CT 090	Taylorsville Redwood

For up-to-date class listings: <http://www.slcc.edu/schedule/>

ANTH 1010 Culture & Human Experience (ID) (continued)

40029-004	Lecture	Jude Higgins	MWF	11:00 am to 11:50 am	8/20/2008-12/11/2008	CT 090	Taylorsville Redwood
40030-005	Lecture	Jude Higgins	MWF	12:00 pm to 12:50 pm	8/20/2008-12/11/2008	CT 090	Taylorsville Redwood
40032-007	Lecture	Alan Griffiths	W	5:30 pm to 8:20 pm	8/20/2008-12/11/2008	PC 8 101	Taylorsville Redwood
40027-002	Lecture	Jude Higgins	MWF	9:00 am to 9:50 am	8/20/2008-12/11/2008	CT 090	Taylorsville Redwood
40026-001	Lecture	Jude Higgins	TR	9:30 am to 10:50 am	8/20/2008-12/11/2008	AD 242	Taylorsville Redwood
41810-048	Internet	Dianne Valentin		TBD	8/20/2008-12/11/2008	TBD	www.slcc.edu
41346-042	Internet	John Fritz		TBD	8/20/2008-12/11/2008	TBD	www.slcc.edu
44392-044	Internet	James Dykman		TBD	8/20/2008-12/11/2008	TBD	www.slcc.edu
46085-049	Internet	Dianne Valentin		TBD	8/20/2008-12/11/2008	TBD	www.slcc.edu

ANTH 1030 Intro to Archaeology (ID) (3 Cr. Hrs)

Survey course offers an introduction to modern archeological techniques, methods and theories for reconstruction of past life-ways in order to understand cultural adaptation to various environments.

Full Term

41939-004	Lecture	Robin Chalhoub	R	5:30 pm to 8:20 pm	8/20/2008-12/11/2008	SAN A-116	Sandy Center
40304-002	Lecture	Alan Griffiths	TR	11:00 am to 12:20 pm	8/20/2008-12/11/2008	SCC N390	South City Campus
40300-001	Lecture	Alan Griffiths	MWF	11:00 am to 11:50 am	8/20/2008-12/11/2008	TB 445	Taylorsville Redwood

ANTH 2011 People & Cultures of SW (HU) (3 Cr. Hrs)

This course offers an introduction to the diverse peoples of the American Southwest. The course will examine the cultures of the Hopi, Navajo and Ute people.

Full Term

47088-001	Lecture	John Fritz	TR	1:00 pm to 2:20 pm	8/20/2008-12/11/2008	TB	Taylorsville Redwood
-----------	---------	------------	----	--------------------	----------------------	----	----------------------

ANTH 2120 Sacred Traditions (HU) (3 Cr. Hrs)

This course focuses on structural and psychological approaches to the study of indigenous sacred narratives, stories derived from oral traditions, and cultural events that invite symbolic analysis.

Full Term

47086-004	Lecture	James Dykman	MWF	9:00 am to 9:50 am	8/20/2008-12/11/2008	SCC N180	South City Campus
-----------	---------	--------------	-----	--------------------	----------------------	----------	-------------------

ANTH 2900 Special Topics in Anthropology (1-3 Cr. Hrs)

The course is an intermediate field techniques course, designed to advance student knowledge of survey, excavation, recordation and fieldwork organization.

Full Term

47087-003	Lecture	James Dykman		TBD	8/20/2008-12/11/2008	OS	Off Campus
45831-002	Lecture	Jude Higgins		TBD	8/20/2008-12/11/2008	TBD	Taylorsville Redwood

Appr. Landscape Technology

LAND 2310 Fund. /Soil Sci. & Hort. Sci. (5 Cr. Hrs)

Prereq: LAND 1220

Designing and sustaining soils for a variety of plant proliferation. Desirable plants for varying soil conditions and watering practices. Application of fertilizers, how much, when, and for what vegetation.

Full Term

47096-001	Lecture/Lab	Staff	TR	7:00 pm to 9:50 pm	8/20/2008-12/11/2008	CT 138	Taylorsville Redwood
-----------	-------------	-------	----	--------------------	----------------------	--------	----------------------

Appren. Plumbing Independent

PLI 1110 Plumbing I A (5 Cr. Hrs)

Prereq: CPT, 74 Arithmetic, 35 Algebra or PLI 1470.

This is an introduction to the plumbing trade, history, plumbing as a career. Safety on the job site and with tools including safe handling and use, applied mathematics for plumbers & the study of water sources and gases are covered.

Full Term

41206-010	Lecture/Lab	Staff		TBD	8/20/2008-12/11/2008	OS	Off Campus	\$10.00	Course Fee
41205-001	Lecture/Lab	Staff	MW	7:00 pm to 9:50 pm	8/20/2008-12/11/2008	ATC 206	Taylorsville Redwood	\$10.00	Course Fee
41876-002	Lecture/Lab	Staff	TR	7:00 pm to 9:50 pm	8/20/2008-12/11/2008	AD 209	Taylorsville Redwood	\$10.00	Course Fee

Fall 2008

PLI 1210 Plumbing II A (5 Cr. Hrs)

Prereq: PLI 1120.

Installation practices, introduction to blueprint reading & applied mathematics for plumbers. Properties of water, water pressure, safety on the job site and tools and equipment scaffolding and safety above ground.

Full Term

41210-010	Lecture/Lab	Staff		TBD	8/20/2008-12/11/2008	OS	Off Campus	\$10.00	Course Fee
45291-003	Lecture/Lab	Staff	MW	7:00 pm to 9:50 pm	8/20/2008-12/11/2008	TB	Taylorville Redwood	\$10.00	Course Fee
41208-001	Lecture/Lab	Staff	MW	7:00 pm to 9:50 pm	8/20/2008-12/11/2008	CT 188	Taylorville Redwood	\$10.00	Course Fee
41209-002	Lecture/Lab	Staff	TR	7:00 pm to 9:50 pm	8/20/2008-12/11/2008	AT 212	Taylorville Redwood	\$10.00	Course Fee
45290-004	Lecture/Lab	Staff	TR	7:00 pm to 9:50 pm	8/20/2008-12/11/2008	PC 8 101	Taylorville Redwood	\$10.00	Course Fee

PLI 1470 Math for the Trades (QS) (5 Cr. Hrs)

This is a customized plumbers' course in applied mathematics for the trades including algebraic and trigonometric functions.

Full Term

43679-001	Class &	Staff	M	6:00 pm to 8:50 pm	8/20/2008-12/11/2008	CT 120	Taylorville Redwood	\$10.00	Course Fee
42080-002	Lecture/Lab	Staff	TR	7:00 pm to 9:50 pm	8/20/2008-12/11/2008	CT 188	Taylorville Redwood	\$10.00	Course Fee

PLI 2000 Plumbing CO-OP (3-6 Cr. Hrs)

Prereq: Instructor's approval.

College credit for experience on the job site. Arranged in advance. Requirements are determined by the employer.

Full Term

43698-001	Co-op	Staff		TBD	8/20/2008-12/11/2008	CT 222	Taylorville Redwood	\$10.00	Course Fee
-----------	-------	-------	--	-----	----------------------	--------	---------------------	---------	------------

PLI 2310 Plumbing III A (5 Cr. Hrs)

Prereq: PLI 1220.

This is the study of fixtures, testing of systems, measurements and grease traps. Intense study of the applicable code and continued mathematics for plumbers will be taught.

Full Term

41405-010	Lecture/Lab	Staff		TBD	8/20/2008-12/11/2008	OS	Off Campus	\$10.00	Course Fee
41211-001	Lecture/Lab	Staff	MW	7:00 pm to 9:50 pm	8/20/2008-12/11/2008	CT 182	Taylorville Redwood	\$10.00	Course Fee
41673-002	Lecture/Lab	Staff	TR	7:00 pm to 9:50 pm	8/20/2008-12/11/2008	AT 210	Taylorville Redwood	\$10.00	Course Fee
47097-003	Lecture/Lab	Staff	TR	7:00 pm to 9:50 pm	8/20/2008-12/11/2008	TB 517A	Taylorville Redwood	\$10.00	Course Fee

PLI 2410 Plumbing IV A (5 Cr. Hrs)

Prereq: PLI 2320.

Installation practices, repair and service work. Blueprint reading, indirect water systems and special waste systems. Hydraulic theory, heating systems and their practical application.

Full Term

41215-010	Lecture/Lab	Staff		TBD	8/20/2008-12/11/2008	OS	Off Campus	\$10.00	Course Fee
41213-001	Lecture/Lab	Staff	TR	7:00 pm to 9:50 pm	8/20/2008-12/11/2008	CT 194	Taylorville Redwood	\$10.00	Course Fee
41214-002	Lecture/Lab	Staff	MW	7:00 pm to 9:50 pm	8/20/2008-12/11/2008	TB 303	Taylorville Redwood	\$10.00	Course Fee

PLI 2990 Plumbing Special Studies (5 Cr. Hrs)

Special course requested by the Utah State Licensing Board for applicant plumbers to review lab projects prior to retaking practical journeyman's examination.

Full Term

41528-001	Lab	Staff	MW	7:00 pm to 9:50 pm	8/20/2008-12/11/2008	CT 222	Taylorville Redwood	\$10.00	Course Fee
-----------	-----	-------	----	--------------------	----------------------	--------	---------------------	---------	------------

PLI 2991 Plumbing Special Projects II (5 Cr. Hrs)

Special course requested by the Utah State Licensing Board for applicant plumbers to review theory and code issues prior to retaking the written portion of the journeyman's examination.

Full Term

43050-001	Lecture/Lab	Staff	MW	7:00 pm to 9:50 pm	8/20/2008-12/11/2008	AT 226	Taylorville Redwood	\$10.00	Course Fee
-----------	-------------	-------	----	--------------------	----------------------	--------	---------------------	---------	------------

Apprenticeship

APPR 1470 Math for the Trades (QS) (5 Cr. Hrs)

This is a customized course in applied mathematics for the trades including algebraic and trigonometric functions.

Full Term

41873-001	Class &	Staff	M	6:00 pm to 8:50 pm	8/20/2008-12/11/2008	CT 120	Taylorville Redwood		
-----------	---------	-------	---	--------------------	----------------------	--------	---------------------	--	--

For up-to-date class listings: <http://www.slcc.edu/schedule/>

Arabic

ARB 1010 Beginning Arabic I (5 Cr. Hrs)

First in a series of four courses which focus on listening, speaking, reading, writing and culture. Major objective of the first year is to develop functional language ability in the Arabic culture. Lab attendance is required.

Full Term

41950-001	Lecture	Staff	TR	12:00 pm to 2:20 pm	8/20/2008-12/11/2008	CT 198	Taylorsville Redwood	\$5.00	Lab Fee
	Lecture	Staff	MW	12:00 pm to 12:50 pm	8/20/2008-12/11/2008	CT 198	Taylorsville Redwood	\$5.00	Lab Fee
45685-002	Lecture	Laila Lamani	MW	5:30 pm to 7:50 pm	8/20/2008-12/11/2008	BB 330A	Taylorsville Redwood	\$5.00	Lab Fee

ARB 2010 Intermediate Arabic I (4 Cr. Hrs)

Prereq: ARB 1020 or instructor approval.

Second-year Arabic courses increase functional language ability focusing on listening, speaking, reading, writing as well as increased focus on culture (philosophies, history, geography, literature, etc) Lab attendance is required.

Full Term

44232-001	Lecture	Laila Lamani	TR	5:30 pm to 7:20 pm	8/20/2008-12/11/2008	TB	Taylorsville Redwood	\$5.00	Lab Fee
-----------	---------	--------------	----	--------------------	----------------------	----	----------------------	--------	---------

Architectural Technology

ARCH 1010 Intro. to Design Professions (3 Cr. Hrs)

The study of the roles that designers play in society & what job markets are available in the areas of architecture, CAD, construction management, architectural history, landscape architecture, and interior design.

Full Term

41280-003	Lecture	Staff	MWF	1:00 pm to 1:50 pm	8/20/2008-12/11/2008	TB 508	Taylorsville Redwood		
41279-001	Lecture	Staff	MWF	11:00 am to 11:50 am	8/20/2008-12/11/2008	TB 403	Taylorsville Redwood		
45108-002	Lecture	Staff	MW	5:30 pm to 6:50 pm	8/20/2008-12/11/2008	TB 508	Taylorsville Redwood		
41281-004	Lecture	Staff	TR	9:30 am to 10:50 am	8/20/2008-12/11/2008	TB 509	Taylorsville Redwood		

ARCH 1130 Basic Drawing (3 Cr. Hrs)

Practical skills in the fundamentals of drawing and freehand sketching. Graphic media such as pencil, pen, charcoal and ink will be explored. Instruction will focus on the use of light, shadow, texture, contour and form.

Full Term

41283-002	Lecture/Lab	Staff	MTWRF	12:00 pm to 12:50 pm	8/20/2008-12/11/2008	TB 508	Taylorsville Redwood		
41284-003	Lecture/Lab	Staff	TR	8:00 pm to 10:15 pm	8/20/2008-12/11/2008	TB 508	Taylorsville Redwood		
41282-005	Lecture/Lab	Staff	MTWRF	9:00 am to 9:50 am	8/20/2008-12/11/2008	TB 508	Taylorsville Redwood		

ARCH 1310 Intro. to AutoCAD (3 Cr. Hrs)

Prereq: Computer literacy or instructor's approval

Students gain the practical knowledge in the use of AutoCAD that is essential in producing architectural drawings. This course includes hands-on applications. Simple drawings will be produced.

Full Term

41285-002	Lecture/Lab	Staff	MTWRF	11:00 am to 11:50 am	8/20/2008-12/11/2008	TB 404E	Taylorsville Redwood	\$5.00	Lab Fee
44561-004	Lecture/Lab	Staff	F	5:30 pm to 9:20 pm	8/20/2008-12/11/2008	TB 404E	Taylorsville Redwood	\$5.00	Lab Fee
41239-005	Lecture/Lab	Staff	TR	5:30 pm to 7:50 pm	8/20/2008-12/11/2008	TB 404E	Taylorsville Redwood	\$5.00	Lab Fee
41664-001	Lecture/Lab	Staff	MTWRF	8:00 am to 8:50 am	8/20/2008-12/11/2008	TB 404E	Taylorsville Redwood	\$5.00	Lab Fee
41240-003	Lecture/Lab	Staff	MW	8:00 pm to 10:15 pm	8/20/2008-12/11/2008	TB 404E	Taylorsville Redwood	\$5.00	Lab Fee

ARCH 1350 Computer Graphics (3 Cr. Hrs)

Prereq: Computer Literacy or instructor's approval

Studies include the manipulation of scanned and digital images, desktop publishing, digital presentations and web page designs. Various computer software will be used to promote the ideas and designs of architects and designers.

Full Term

41286-001	Lecture/Lab	Staff	TR	8:00 pm to 10:15 pm	8/20/2008-12/11/2008	TB 404W	Taylorsville Redwood	\$5.00	Lab Fee
41287-002	Lecture/Lab	Staff	MWF	9:00 am to 10:50 am	8/20/2008-12/11/2008	TB 404W	Taylorsville Redwood	\$5.00	Lab Fee

ARCH 1510 Architectural Design Workshop (3 Cr. Hrs)

Prereq: ARCH 1130 or concurrent

This course will develop visual awareness & basic abstract design principles. Balance, symmetry, repetition, order variety, uniformity, proportion, motif and color will be introduced with various generic and abstract projects.

Full Term

43254-001	Lecture/Lab	Staff	MW	8:00 pm to 10:15 pm	8/20/2008-12/11/2008	TB 508	Taylorsville Redwood		
-----------	-------------	-------	----	---------------------	----------------------	--------	----------------------	--	--

Fall 2008

ARCH 2060 Construction Documents (3 Cr. Hrs)

Prereq: ARCH 1010 or instructor's approval.

Provides the foundation required for the interpretation of construction documents including drawings & specifications. This course prepares students for CSI's Construction Document Technician Examination.

Full Term

41288-001	Lab	Staff	W	5:20 pm to 7:50 pm	8/20/2008-12/11/2008	TB 509	Taylorville Redwood
-----------	-----	-------	---	--------------------	----------------------	--------	---------------------

ARCH 2210 Commercial Construction (5 Cr. Hrs)

Prereq: ARCH 1210 or BCCM 1010

Basic materials and installation methods for commercial construction are studied. These include site work, concrete, masonry, curtain-walls, steel, doors, window finishes, and an overview of codes.

Full Term

45110-001	Lecture	Staff	MWF	11:00 am to 12:50 pm	8/20/2008-12/11/2008	TB 509	Taylorville Redwood
41289-042	Internet	Staff		TBD	8/20/2008-12/11/2008	TBD	www.slcc.edu

ARCH 2310 Modeling/Rendering/Animation I (3 Cr. Hrs)

Prereq: ARCH 1310

Digital modeling is presented as an essential tool for architectural design, visualization, and presentation. Principles are stressed so that acquired skills can be used with any modeling, rendering and animation software.

Full Term

41290-001	Lecture/Lab	Staff	TR	11:00 am to 1:20 pm	8/20/2008-12/11/2008	TB	Taylorville Redwood
41291-002	Lecture/Lab	Staff	TR	5:30 pm to 7:50 pm	8/20/2008-12/11/2008	TB 404W	Taylorville Redwood

ARCH 2510 Residential Design - CAD (5 Cr. Hrs)

Prereq: ARCH 1210, ARCH 1310

Provides a study of light frame construction techniques and production of residential construction drawings using CAD software. Students produce a professional set of presentation and construction drawings of a residential structure.

Full Term

45109-002	Lecture/Lab	Staff	MWF	8:00 pm to 10:15 pm	8/20/2008-12/11/2008	ATC 109A	Taylorville Redwood	\$5.00	Lab Fee
41293-001	Lecture/Lab	Staff	MTWRF	9:00 am to 10:50 am	8/20/2008-12/11/2008	TB 404E	Taylorville Redwood	\$5.00	Lab Fee

ARCH 2910 Professional Portfolio (1 Cr. Hrs)

Prereq: ARCH 1350.

Intensive training and guidelines for Architecture students in the development of "Architecture Portfolios" for presentation, as required by University admissions and job applications.

Full Term

45913-001	Lecture	Staff	W	5:30 pm to 6:20 pm	8/20/2008-12/11/2008	TB 404E	Taylorville Redwood
-----------	---------	-------	---	--------------------	----------------------	---------	---------------------

ARCH 2990 Special Studies (1-20 Cr. Hrs)

Prereq: Instructor's approval

This course is designed so the student can work on special individualized projects under the supervision of the instructor. Full Term

42096-001	Lecture	Staff		TBD	8/20/2008-12/11/2008	TBD	Taylorville Redwood
-----------	---------	-------	--	-----	----------------------	-----	---------------------

Art (Visual Art and Design)

ART 1010 Exploring Art (FA) (3 Cr. Hrs)

This course is a glimpse into the world of art for the non-art major. There will be some non-judgmental, hands-on producing of art. Some reading and writing will be required.

Full Term

43009-008	Lecture/Lab	Staff	TR	10:00 am to 12:20 pm	8/20/2008-12/11/2008	SCC N226	South City Campus
41344-002	Lecture/Lab	Staff	MW	7:30 am to 9:50 am	8/20/2008-12/11/2008	AD 313	Taylorville Redwood
42083-043	Internet	Lana Gruendell		TBD	8/20/2008-12/11/2008	TBD	www.slcc.edu
43693-052	Internet	Sheila Chambers		TBD	8/20/2008-12/11/2008	TBD	www.slcc.edu
40772-050	Internet	Staff		TBD	8/20/2008-12/11/2008	TBD	www.slcc.edu
40771-049	Internet	Sheila Chambers		TBD	8/20/2008-12/11/2008	TBD	www.slcc.edu
40769-042	Internet	Kerry Gonzales		TBD	8/20/2008-12/11/2008	TBD	www.slcc.edu
41345-051	Internet	Sheila Chambers		TBD	8/20/2008-12/11/2008	TBD	www.slcc.edu
40770-048	Internet	Lana Gruendell		TBD	8/20/2008-12/11/2008	TBD	www.slcc.edu

For up-to-date class listings: <http://www.slcc.edu/schedule/>

Fall 2008

ART 1020 Intro to Drawing (non-maj)(FA) (3 Cr. Hrs)

An introductory drawing course for non-majors. Line, shape, perspective and light logic will be discussed. Using these techniques, students will develop their drawing skills. Some reading and writing will be required.

Full Term

41139-009	Lecture/Lab	Staff	TR	1:00 pm to 3:20 pm	8/20/2008-12/11/2008	SCC W222	South City Campus
43013-017	Lecture/Lab	Robert Adamson	MW	10:00 am to 12:20 pm	8/20/2008-12/11/2008	SCC W222	South City Campus
40777-007	Lecture/Lab	Staff	MW	3:00 pm to 5:20 pm	8/20/2008-12/11/2008	SCC W222	South City Campus
43012-016	Lecture/Lab	Staff	TR	4:00 pm to 6:20 pm	8/20/2008-12/11/2008	SCC W222	South City Campus
40778-008	Lecture/Lab	Staff	MW	5:30 pm to 7:50 pm	8/20/2008-12/11/2008	SCC W222	South City Campus
40775-005	Lecture/Lab	Brent Budd	MW	1:00 pm to 3:20 pm	8/20/2008-12/11/2008	AD 318	Taylorville Redwood
41784-003	Lecture/Lab	Staff	TR	12:30 pm to 2:50 pm	8/20/2008-12/11/2008	AD 333	Taylorville Redwood
43011-012	Lecture/Lab	Staff	TR	3:00 pm to 5:20 pm	8/20/2008-12/11/2008	AD 333	Taylorville Redwood
40773-002	Lecture/Lab	Brent Budd	MW	3:30 pm to 5:50 pm	8/20/2008-12/11/2008	AD 318	Taylorville Redwood
40776-006	Lecture/Lab	Staff	TR	5:30 pm to 7:50 pm	8/20/2008-12/11/2008	AD 333	Taylorville Redwood
41956-001	Lecture/Lab	Staff	TR	7:30 am to 9:50 am	8/20/2008-12/11/2008	AD 318	Taylorville Redwood
43010-011	Lecture/Lab	Staff	F	8:00 am to 12:50 pm	8/20/2008-12/11/2008	AD 333	Taylorville Redwood
40774-004	Lecture/Lab	Staff	S	8:00 am to 12:50 pm	8/20/2008-12/11/2008	AD 333	Taylorville Redwood

ART 1040 Jewelry:Culture & Creation(FA) (3 Cr. Hrs)

Jewelry has been a factor in the culture of many civilizations. This course teaches art and construction techniques. Students will design and create several unique jewelry pieces during the class using various techniques.

Full Term

43020-007	Lecture/Lab	Staff	TR	1:00 pm to 3:20 pm	8/20/2008-12/11/2008	AT 105	Taylorville Redwood	\$30.00	Course Fee
43958-008	Lecture/Lab	Staff	MW	10:00 am to 12:20 pm	8/20/2008-12/11/2008	AT 105	Taylorville Redwood	\$30.00	Course Fee
43019-006	Lecture/Lab	Staff	TR	10:00 am to 12:20 pm	8/20/2008-12/11/2008	AT 105	Taylorville Redwood	\$30.00	Course Fee
43014-001	Lecture/Lab	Staff	TR	4:00 pm to 6:20 pm	8/20/2008-12/11/2008	AT 105	Taylorville Redwood	\$30.00	Course Fee
43016-003	Lecture/Lab	Staff	TR	6:30 pm to 8:50 pm	8/20/2008-12/11/2008	AT 105	Taylorville Redwood	\$30.00	Course Fee
43017-004	Lecture/Lab	Staff	TR	7:30 am to 9:50 am	8/20/2008-12/11/2008	AT 105	Taylorville Redwood	\$30.00	Course Fee
43015-002	Lecture/Lab	Staff	F	8:00 am to 12:50 pm	8/20/2008-12/11/2008	AT 105	Taylorville Redwood	\$30.00	Course Fee
43018-005	Lecture/Lab	Staff	S	8:00 am to 12:50 pm	8/20/2008-12/11/2008	AT 105	Taylorville Redwood	\$30.00	Course Fee

ART 1050 Intro to Photography (FA) (3 Cr. Hrs)

The study of the important contributions photography and photographers have made in the field of art. Explains basic functions of a 35mm camera. A 35mm SLR camera is required. Limited darkroom, for Non-Art Majors, Fine-Arts credit.

Full Term

44261-011	Lecture/Lab	Terry Martin	TR	1:00 pm to 3:20 pm	8/20/2008-12/11/2008	LSC 415	Library Square Center	\$10.00	Course Fee
40781-004	Lecture/Lab	Staff	MW	12:00 pm to 2:20 pm	8/20/2008-12/11/2008	AT 232	Taylorville Redwood	\$10.00	Course Fee
40782-005	Lecture/Lab	Staff	TR	2:30 pm to 4:50 pm	8/20/2008-12/11/2008	AT 232	Taylorville Redwood	\$10.00	Course Fee
40783-006	Lecture/Lab	Staff	MW	5:30 pm to 7:50 pm	8/20/2008-12/11/2008	AT 232	Taylorville Redwood	\$10.00	Course Fee
40784-007	Lecture/Lab	Staff	TR	5:30 pm to 7:50 pm	8/20/2008-12/11/2008	AT 232	Taylorville Redwood	\$10.00	Course Fee
40160-001	Lecture/Lab	Staff	S	8:00 am to 12:50 pm	8/20/2008-12/11/2008	AT 232	Taylorville Redwood	\$10.00	Course Fee
40779-002	Lecture/Lab	Staff	MW	8:00 am to 10:20 am	8/20/2008-12/11/2008	AT 232	Taylorville Redwood	\$10.00	Course Fee
40780-003	Lecture/Lab	Staff	TR	8:00 am to 10:20 am	8/20/2008-12/11/2008	AT 232	Taylorville Redwood	\$10.00	Course Fee

ART 1060 Hist/Art Lettering/Callig.(FA) (3 Cr. Hrs)

A study of the development of lettering throughout history. Several historic alphabets are studied & written. Various writing fluids & papers are explored. An introduction to bookmaking is part of this course.(Extra cost for supplies.)

Full Term

47370-008	Lecture/Lab	Staff	TR	4:00 pm to 6:20 pm	8/20/2008-12/11/2008	HTC 233	Jordan Campus
41393-001	Lecture/Lab	Staff	TR	11:00 am to 1:20 pm	8/20/2008-12/11/2008	SAN A-117	Sandy Center
40786-003	Lecture/Lab	Staff	TR	1:00 pm to 3:20 pm	8/20/2008-12/11/2008	AD 313	Taylorville Redwood
40785-002	Lecture/Lab	Staff	TR	10:00 am to 12:20 pm	8/20/2008-12/11/2008	AD 313	Taylorville Redwood
41328-007	Lecture/Lab	Staff	MW	5:30 pm to 7:50 pm	8/20/2008-12/11/2008	AD 313	Taylorville Redwood

For up-to-date class listings: <http://www.slcc.edu/schedule/>

Fall 2008

ART 1110 Foundation I Drawing (4 Cr. Hrs)

This course introduces methods of accurate line drawing, linear perspective, use of geometric shapes & cross-contour to clarify form. Light logic and various perspective devices will be used to create the illusion of 3-D volume.

Full Term

40790-004	Lecture/Lab	Staff	MTWR	8:00 am to 9:50 am	8/20/2008-12/11/2008	SCC W222	South City Campus
40791-005	Lecture/Lab	Staff	MWF	1:00 pm to 3:25 pm	8/20/2008-12/11/2008	AD 333	Taylorville Redwood
40789-003	Lecture/Lab	Staff	MTWR	10:00 am to 11:50 am	8/20/2008-12/11/2008	AD 333	Taylorville Redwood
40792-006	Lecture/Lab	Staff	MW	5:30 pm to 9:20 pm	8/20/2008-12/11/2008	AD 333	Taylorville Redwood
40787-001	Lecture/Lab	Staff	MWF	7:30 am to 9:50 am	8/20/2008-12/11/2008	AD 318	Taylorville Redwood
40788-002	Lecture/Lab	Staff	MTWR	8:00 am to 9:50 am	8/20/2008-12/11/2008	AD 333	Taylorville Redwood

ART 1120 Design (3 Cr. Hrs)

Students will be introduced to the basic principles (balance, rhythm, emphasis, unity) and elements (line, shape, texture, space, size, value, color) of design. All VAD majors are required to take this class.

Full Term

43023-005	Lecture/Lab	Robert Adamson	TR	1:00 pm to 3:20 pm	8/20/2008-12/11/2008	AD 302	Taylorville Redwood
43024-006	Lecture/Lab	Lana Gruendell	MW	1:00 pm to 3:20 pm	8/20/2008-12/11/2008	AD 313	Taylorville Redwood
41350-002	Lecture/Lab	Brent Budd	MW	10:00 am to 12:20 pm	8/20/2008-12/11/2008	AD 313	Taylorville Redwood
43021-003	Lecture/Lab	Brent Budd	TR	10:00 am to 12:20 pm	8/20/2008-12/11/2008	AD 302	Taylorville Redwood
40793-001	Lecture/Lab	Staff	MW	5:30 pm to 7:50 pm	8/20/2008-12/11/2008	AD 302	Taylorville Redwood
43022-004	Lecture/Lab	Staff	TR	7:30 am to 9:50 am	8/20/2008-12/11/2008	AD 313	Taylorville Redwood

ART 1135 Printing Fundamentals (Offset) (3 Cr. Hrs)

This is a hands-on class in which students will produce actual printed items. Printing history, printing processes, terminology, art preparation, photo reproduction, prepress, bindery, paper, inks and related items will be covered.

Full Term

43026-003	Lecture/Lab	Staff	MW	5:30 pm to 7:50 pm	8/20/2008-12/11/2008	AT 105	Taylorville Redwood	\$30.00	Course Fee
43025-001	Lecture/Lab	Albert Schmuhl	MW	7:30 am to 9:50 am	8/20/2008-12/11/2008	AT 105	Taylorville Redwood	\$30.00	Course Fee

ART 1150 Foundation Seminar (2 Cr. Hrs)

Theory & practice of human relations in art work environments. Self-concept, interpersonal skills, teamwork, communication, networking, conflict resolution, career development, cross-cultural & gender relations, portfolio development.

Full Term

40794-001	Lecture/Lab	Staff		TBD	8/20/2008-12/11/2008	TBD	Taylorville Redwood
40795-002	Lecture/Lab	Staff		TBD	8/20/2008-12/11/2008	TBD	Taylorville Redwood
40796-003	Lecture/Lab	Whitney King Hyans		TBD	8/20/2008-12/11/2008	TBD	Taylorville Redwood
40797-004	Lecture/Lab	Whitney King Hyans		TBD	8/20/2008-12/11/2008	TBD	Taylorville Redwood

ART 1200 Production Art (DTP Pg Layout) (3 Cr. Hrs)

Prereq: ART 1800 or w/ART 1800.

Required for Design, Illustr, MultiMed & ElectrPub majors. Students learn the skills, tools & procedures needed to create electronic page layout files for output using leading industry program(s).

Full Term

40798-002	Lecture/Lab	Albert Schmuhl	MW	10:00 am to 12:20 pm	8/20/2008-12/11/2008	AT 100	Taylorville Redwood	\$20.00	Course Fee
	Lecture/Lab	Albert Schmuhl	MW	10:00 am to 12:20 pm	8/20/2008-12/11/2008	AT 100	Taylorville Redwood	\$5.00	Lab Fee
41388-005	Lecture/Lab	Staff	TR	5:30 pm to 7:50 pm	8/20/2008-12/11/2008	AT 100	Taylorville Redwood	\$5.00	Lab Fee
	Lecture/Lab	Staff	TR	5:30 pm to 7:50 pm	8/20/2008-12/11/2008	AT 100	Taylorville Redwood	\$20.00	Course Fee
41387-001	Lecture/Lab	Albert Schmuhl	TR	7:30 am to 9:50 am	8/20/2008-12/11/2008	AT 100	Taylorville Redwood	\$20.00	Course Fee
	Lecture/Lab	Albert Schmuhl	TR	7:30 am to 9:50 am	8/20/2008-12/11/2008	AT 100	Taylorville Redwood	\$5.00	Lab Fee

ART 1210 Math for Visual Arts (3 Cr. Hrs)

This course covers basic math functions required of visual artists including fractions, decimals, percentages. Concepts specific to working with computers and scanners will be addressed.

Full Term

40799-001	Lecture/Lab	Albert Schmuhl	TR	10:00 am to 11:20 am	8/20/2008-12/11/2008	AT 224	Taylorville Redwood
40800-002	Lecture/Lab	Albert Schmuhl	TR	12:00 pm to 1:20 pm	8/20/2008-12/11/2008	AT 224	Taylorville Redwood

For up-to-date class listings: <http://www.slcc.edu/schedule/>

ART 1230 Typography & Layout (3 Cr. Hrs)

Prereq: ART 1200, or w/ ART 1200, ART 1220, or w/ ART 1220.

This course combines the study of typography with the fundamentals of layout. Students will study the history of letters and will learn to identify various type-faces. They will solve layout problems using design principles and type.

Full Term

41354-003	Lecture/Lab	Brent Budd	TR	1:00 pm to 3:20 pm	8/20/2008-12/11/2008	AD	Taylorsville Redwood
40801-002	Lecture/Lab	Kerry Gonzales	MW	7:30 am to 9:50 am	8/20/2008-12/11/2008	AD 314	Taylorsville Redwood

ART 1240 Screen Printing (3 Cr. Hrs)

Students will create designs that they will prepare and print using a direct emulsion stencil. They will learn screen preparation and stencil application. Most projects will be printed on paper.

Full Term

40802-001	Lecture/Lab	Staff	MW	12:00 pm to 2:20 pm	8/20/2008-12/11/2008	AT 113	Taylorsville Redwood	\$35.00 Course Fee
-----------	-------------	-------	----	---------------------	----------------------	--------	----------------------	--------------------

ART 1250 Airbrush (3 Cr. Hrs)

This curriculum will include basic use and skill with airbrush; application to a variety of rendering problems including simple dimensional forms and objects and multi-color masking.

Full Term

41355-002	Lecture/Lab	Staff	MW	5:30 pm to 7:50 pm	8/20/2008-12/11/2008	AT 113	Taylorsville Redwood
-----------	-------------	-------	----	--------------------	----------------------	--------	----------------------

ART 1260 Figure Drawing (3 Cr. Hrs)

Prereq: ART 1110.

This course will introduce figure structure, including proportions, basic forms, methods of construction and analysis. Also included: gesture, contour, light and shade.

Full Term

40804-002	Lecture/Lab	Richard Graham	TR	1:00 pm to 3:20 pm	8/20/2008-12/11/2008	AD 318	Taylorsville Redwood	\$35.00 Course Fee
40803-001	Lecture/Lab	Richard Graham	MW	10:00 am to 12:20 pm	8/20/2008-12/11/2008	AD 318	Taylorsville Redwood	\$35.00 Course Fee
40805-003	Lecture/Lab	Staff	TR	5:30 pm to 7:50 pm	8/20/2008-12/11/2008	AD 318	Taylorsville Redwood	\$35.00 Course Fee

ART 1310 Photography I (4 Cr. Hrs)

Discussion and operation of film and digital SLR cameras, along with film and digital lab techniques. Fully adjustable digital or film SLR camera and other photo equipment required.

Full Term

40806-002	Lecture/Lab	Staff	MW	12:00 pm to 2:50 pm	8/20/2008-12/11/2008	AT 226	Taylorsville Redwood	\$25.00 Course Fee
40807-003	Lecture/Lab	Whitney King Hyans	TR	12:00 pm to 2:50 pm	8/20/2008-12/11/2008	AT 226	Taylorsville Redwood	\$25.00 Course Fee
40808-005	Lecture/Lab	Staff	MW	5:30 pm to 8:20 pm	8/20/2008-12/11/2008	AT 210	Taylorsville Redwood	\$25.00 Course Fee
41356-006	Lecture/Lab	Whitney King Hyans	TR	8:00 am to 10:50 am	8/20/2008-12/11/2008	AT 226	Taylorsville Redwood	\$25.00 Course Fee

ART 1320 Photographic Vision (3 Cr. Hrs)

Prereq: Concurrent with ART 1310 or ART 1050

Photographic expression and composition is explored through shooting and printing assignments. Emphasis is placed on creative exploration and visual arrangement of photographic composition. Various films and processes will be discussed.

Full Term

44069-002	Lecture/Lab	Staff	F	9:00 am to 11:50 am	8/20/2008-12/11/2008	LSC 415	Library Square Center	\$15.00 Course Fee
41649-001	Lecture/Lab	Terry Martin	F	11:00 am to 1:50 pm	8/20/2008-12/11/2008	AT 224	Taylorsville Redwood	\$15.00 Course Fee

ART 1360 Interm Photoshop Design/Print (2 Cr. Hrs)

Prereq: ART 1800

Design, Illustration, Electronic Publishing students should take this course, a continuation of the Photoshop basics learned in ART 1800; issues specific to offset print production will be emphasized.

Full Term

41785-001	Lecture/Lab	Staff	F	8:00 am to 11:50 am	8/20/2008-12/11/2008	AD 342	Taylorsville Redwood	\$20.00 Course Fee
43028-002	Lecture/Lab	Staff	S	8:00 am to 11:50 am	8/20/2008-12/11/2008	AT 100	Taylorsville Redwood	\$20.00 Course Fee

ART 1375 Photographing Diversity(FA/DV) (3 Cr. Hrs)

Prereq: ART 1050 or ART 1310 w/ C grade or better.

Study and photographically document social issues relating to non-dominant cultures, minorities, societies, biases and privileges. Study contributions made by photographers/artists relating to historic and contemporary diversity issues. (Fully adjustable film or digital camera required.)

Full Term

45329-002	Lecture/Lab	Terry Martin	MW	12:00 pm to 2:20 pm	8/20/2008-12/11/2008	AT 210	Taylorsville Redwood	\$15.00 Course Fee
45328-001	Lecture/Lab	Terry Martin	MW	8:00 am to 10:20 am	8/20/2008-12/11/2008	AT 210	Taylorsville Redwood	\$15.00 Course Fee

For up-to-date class listings: <http://www.slcc.edu/schedule/>

Fall 2008

ART 1380 Photography II (4 Cr. Hrs)

Prereq: ART 1310.

A continuation of Photography I, w/emphasis on producing high quality images through advanced camera controls and the applied aesthetics of photography. A digital or film SLR camera is required.

Full Term

40809-003	Lecture/Lab	Staff	MW	5:30 pm to 8:20 pm	8/20/2008-12/11/2008	AT 224	Taylorsville Redwood	\$25.00	Course Fee
40812-001	Lecture/Lab	Staff	MW	8:00 am to 10:50 am	8/20/2008-12/11/2008	AT 224	Taylorsville Redwood	\$25.00	Course Fee

ART 1530 Beginning Painting-Watercolor (3 Cr. Hrs)

This course will focus on the introduction and exploration of watercolor techniques. Composition and design will be discussed. The subject matter will include still life and occasional outdoor studies.

Full Term

43029-004	Lecture/Lab	Staff	S	8:00 am to 12:50 pm	8/20/2008-12/11/2008	SAN C-101	Sandy Center		
40281-001	Lecture/Lab	Staff	TR	1:00 pm to 3:20 pm	8/20/2008-12/11/2008	SCC N226	South City Campus		
40810-003	Lecture/Lab	Staff	S	8:00 am to 12:50 pm	8/20/2008-12/11/2008	AD 302	Taylorsville Redwood		

ART 1540 Beginning Painting-Oil (3 Cr. Hrs)

This course will focus on the introduction and exploration of oil painting techniques. Composition and design will be discussed. The subject matter will include still life and occasional outdoor studies.

Full Term

41357-002	Lecture/Lab	Robert Adamson	F	11:00 am to 3:50 pm	8/20/2008-12/11/2008	AD 318	Taylorsville Redwood		
41505-003	Lecture/Lab	Staff	S	8:00 am to 12:50 pm	8/20/2008-12/11/2008	AD 318	Taylorsville Redwood		

ART 1600 Beginning Pottery (3 Cr. Hrs)

This course is an introduction to the use of the potter's wheel. Beginning students become familiar with terms, tools and techniques used to create functional objects with the potter's wheel.

Full Term

41112-001	Lecture	Staff	T	2:00 pm to 5:00 pm	8/20/2008-12/11/2008	OS SL ART CNT	Off Campus	\$110.00	Off Site Fee
41113-002	Lecture	Staff	W	2:00 pm to 5:00 pm	8/20/2008-12/11/2008	OS SL ART CNT	Off Campus	\$110.00	Off Site Fee
41114-003	Lecture	Staff	W	6:00 pm to 9:00 pm	8/20/2008-12/11/2008	OS SL ART CNT	Off Campus	\$110.00	Off Site Fee

ART 1650 Intermediate Pottery (3 Cr. Hrs)

Prereq: ART 1600

This course is a further examination of pottery techniques. Students refine skills and develop a working knowledge of glazes, kiln and hand-building techniques.

Full Term

41115-001	Lecture	Staff	R	2:00 pm to 5:00 pm	8/20/2008-12/11/2008	OS SL ART CNT	Off Campus		
41116-002	Lecture	Staff	R	6:00 pm to 9:00 pm	8/20/2008-12/11/2008	OS SL ART CNT	Off Campus		

ART 1670 Animation II (4 Cr. Hrs)

Prereq: ART 1170 and approval

Building on the skills taught in ART 1170, this course focuses on character development, computer techniques for 2D-3D integration, compositing and camera work. camera work.

Full Term

41358-001	Lecture/Lab	Staff	F	8:00 am to 8:50 am	8/20/2008-12/11/2008	AT 124	Taylorsville Redwood	\$30.00	Course Fee
	Lecture/Lab	Staff	MTWR	8:00 am to 9:50 am	8/20/2008-12/11/2008	AT 124	Taylorsville Redwood	\$30.00	Course Fee

ART 1800 Digital Media Essentials (4 Cr. Hrs)

Intro to software & hardware used to create multimedia productions. Hands-on experience using hardware, software to create 2D/3D graphics, sound, animation, & video. Discussion of the multimedia market, copyright, & ethics in mass media.

Full Term

43033-009	Lecture/Lab	Staff	MW	5:30 pm to 8:20 pm	8/20/2008-12/11/2008	MFEC 207	Miller Campus	\$20.00	Course Fee
41651-003	Lecture/Lab	Staff	MWF	10:00 am to 11:50 am	8/20/2008-12/11/2008	AD 338	Taylorsville Redwood	\$20.00	Course Fee
41654-006	Lecture/Lab	Staff	TR	11:00 am to 1:50 pm	8/20/2008-12/11/2008	TB 318D	Taylorsville Redwood	\$20.00	Course Fee
41650-002	Lecture/Lab	Kim Brown	TR	12:00 pm to 2:50 pm	8/20/2008-12/11/2008	AD 338	Taylorsville Redwood	\$20.00	Course Fee
41653-005	Lecture/Lab	Staff	MW	5:30 pm to 8:20 pm	8/20/2008-12/11/2008	AD 338	Taylorsville Redwood	\$20.00	Course Fee
41394-001	Lecture/Lab	Staff	TR	8:00 am to 10:50 am	8/20/2008-12/11/2008	AD 338	Taylorsville Redwood	\$20.00	Course Fee
41652-004	Lecture/Lab	Staff	MWF	8:00 am to 9:50 am	8/20/2008-12/11/2008	AD 338	Taylorsville Redwood	\$20.00	Course Fee
44186-007	Lecture/Lab	Staff	MW	9:00 am to 11:50 am	8/20/2008-12/11/2008	TB 318D	Taylorsville Redwood	\$20.00	Course Fee

For up-to-date class listings: <http://www.slcc.edu/schedule/>

Fall 2008

ART 1810 Intermed. Photoshop/Multimedia (2 Cr. Hrs)

Prereq: ART 1800

Class required for Multimedia emphasis students. A continuation of Photoshop skills learned in ART 1800. Photoshop will be used to create maps for use in 3D animation, and graphics for web design and digital video production.

Full Term

41787-002	Lecture/Lab	Staff	TR	10:00 am to 11:50 am	8/20/2008-12/11/2008	AT 100	Taylorsville Redwood	\$20.00	Course Fee
41786-001	Lecture/Lab	Staff	MW	5:30 pm to 7:20 pm	8/20/2008-12/11/2008	AT 100	Taylorsville Redwood	\$20.00	Course Fee

ART 1900 Special Project - MAYA II (1-4 Cr. Hrs)

Prereq: Instructor approval.

This course is a Special Project study course. Any of the VAD courses can be used as curriculum. This is to be done on an individual need basis. With approval of the instructor.

Full Term

44664-001	Independent	Staff		TBD	8/20/2008-12/11/2008	TBD	Taylorsville Redwood		
-----------	-------------	-------	--	-----	----------------------	-----	----------------------	--	--

ART 2000 Visual Art CO-OP Education (1-5 Cr. Hrs)

Prereq: Sophomore standing with a minimum GAO of 2.0, study-related employment working at least 20 hours per week, education, or a member of the staff.

This is supervised work experience in a business, industrial or government environment related to the program major. Credit is awarded for successful completion of specific objectives that provide new learning related to the major. on the job and approval of the director of cooperative

Full Term

43671-001	Co-op	Staff		TBD	8/20/2008-12/11/2008	TBD	Off Campus		
-----------	-------	-------	--	-----	----------------------	-----	------------	--	--

ART 2010 History of Visual Art & Design (3 Cr. Hrs)

This class examines visual art from ancient civilizations to the present including graphic design. Emphasis is on the context in which new movements appear and how fine art and graphic design are related.

Full Term

40811-001	Lecture	Staff	MW	10:00 am to 11:20 am	8/20/2008-12/11/2008	AD 314	Taylorsville Redwood		
-----------	---------	-------	----	----------------------	----------------------	--------	----------------------	--	--

ART 2050 Cartooning (2 Cr. Hrs)

Prereq: ART 1120, ART 1260.

Cartoon structure, gesture and character design for use in illustration, graphic design and computer imaging. Facial expressions, caricature, background and props will be discussed. An intensive course with some color projects.

Full Term

43036-001	Lecture/Lab	Richard Graham	MW	1:00 pm to 2:50 pm	8/20/2008-12/11/2008	AD 314	Taylorsville Redwood		
-----------	-------------	----------------	----	--------------------	----------------------	--------	----------------------	--	--

ART 2070 Occupational Preparation (3 Cr. Hrs)

Prereq: Second-year status.

Students develop self-promotional marketing strategies, prepare a resume and professional portfolio (new & existing work), & learn visual art business practices such as usage rights & billing. Photo emphasis students must take the special Photo section Spring term. Prereq: ART 1380.

Full Term

43650-001	Lecture/Lab	Staff	TR	1:00 pm to 3:20 pm	8/20/2008-12/11/2008	AD 314	Taylorsville Redwood		
-----------	-------------	-------	----	--------------------	----------------------	--------	----------------------	--	--

ART 2110 Foundation II Drawing (4 Cr. Hrs)

Prereq: ART 1110 or ART 1020.

This course is a continuation of the study of value through the use of paint and other mediums. Fundamentals of color theory, color mixing, and painting techniques are explored.

Full Term

43038-001	Lecture/Lab	Staff	MWF	1:00 pm to 3:30 pm	8/20/2008-12/11/2008	AD 302	Taylorsville Redwood		
43039-002	Lecture/Lab	Staff	TR	5:30 pm to 9:20 pm	8/20/2008-12/11/2008	AD 302	Taylorsville Redwood		
43037-003	Lecture/Lab	Staff	MTWR	8:00 am to 9:50 am	8/20/2008-12/11/2008	AD 302	Taylorsville Redwood		

ART 2140 Advanced Photoshop (2 Cr. Hrs)

Prereq: ART 1360 or ART 1810 or ART 2340 or instr. approval

This course is for all VAD majors who wish to learn advanced Photoshop features. Students will create samples for their portfolio.

Full Term

41968-001	Lecture/Lab	Staff	S	8:00 am to 11:50 am	8/20/2008-12/11/2008	AD 342	Taylorsville Redwood	\$20.00	Course Fee
-----------	-------------	-------	---	---------------------	----------------------	--------	----------------------	---------	------------

ART 2220 Advanced Design (3 Cr. Hrs)

Prereq: ART 1230

This course builds upon previous Design, Typography and Layout classes as well as introduces corporate identity and collateral design problems. Students will have the opportunity to produce portfolio and art show quality work.

Full Term

41422-001	Lecture/Lab	Kerry Gonzales	MW	10:00 am to 12:20 pm	8/20/2008-12/11/2008	AD 342	Taylorsville Redwood		
-----------	-------------	----------------	----	----------------------	----------------------	--------	----------------------	--	--

For up-to-date class listings: <http://www.slcc.edu/schedule/>

ART 2230 Advanced Typography & Layout (3 Cr. Hrs)

Prereq: ART 1230.

This course is a continuation of ART 1230. Students will explore the design aspects & possibilities inherent in typography as well as more complex layout problems. Students will produce portfolio and art show quality work.

Full Term

40813-001	Lecture/Lab	Kerry Gonzales	TR	8:00 am to 10:20 am	8/20/2008-12/11/2008	AD 314	Taylorville Redwood
-----------	-------------	----------------	----	---------------------	----------------------	--------	---------------------

ART 2240 Package Design (3 Cr. Hrs)

Prereq: ART 1230.

This course will cover design considerations for basic packaging. Packaging fundamentals and basic materials and processes will be introduced. Projects may include hang tags, bags, boxes, cylinders, or point-of-purchase displays.

Full Term

41655-001	Lecture/Lab	Kerry Gonzales	TR	10:30 am to 12:50 pm	8/20/2008-12/11/2008	AD 314	Taylorville Redwood
-----------	-------------	----------------	----	----------------------	----------------------	--------	---------------------

ART 2260 Adv. Figure Drawing (2 Cr. Hrs)

Prereq: ART 1260.

This is a continuation of ART 1260. More emphasis will be placed on composition and interpretative approaches to drawing the human form.

Full Term

40814-001	Lecture/Lab	Richard Graham	TR	10:30 am to 12:20 pm	8/20/2008-12/11/2008	AD 318	Taylorville Redwood	\$30.00	Course Fee
-----------	-------------	----------------	----	----------------------	----------------------	--------	---------------------	---------	------------

ART 2270 Illustration II (3 Cr. Hrs)

Prereq: ART 2210

This is a continuation of ART 2210. Emphasis is on concept development, problem solving and creativity. Illustrations produced should approach professional level. Black and white mediums will be used.

Full Term

40815-001	Lecture/Lab	Staff	MW	10:00 am to 12:20 pm	8/20/2008-12/11/2008	AD 302	Taylorville Redwood
-----------	-------------	-------	----	----------------------	----------------------	--------	---------------------

ART 2310 Studio Photography (4 Cr. Hrs)

Prereq: ART 1340 and ART 1120.

Students learn to use a studio setting to create images that encourage conceptual thinking. Emphasis on lighting equipment, light theory, large & medium format cameras. Polaroid b/w & color transparency film & digital images will be used.

Full Term

41656-001	Lecture/Lab	Staff	TR	8:00 am to 10:50 am	8/20/2008-12/11/2008	AT 114	Taylorville Redwood	\$25.00	Course Fee
-----------	-------------	-------	----	---------------------	----------------------	--------	---------------------	---------	------------

ART 2320 Documentary Photography (3 Cr. Hrs)

Prereq: ART 1380.

The study of documentary techniques for visual communication. Emphasis placed on developing sensitivity to and awareness of the emotional impact of photographic images. Photo-journalism techniques and ethics will be addressed.

Full Term

40816-001	Lecture/Lab	Staff	MW	8:00 am to 10:20 am	8/20/2008-12/11/2008	AT 212	Taylorville Redwood	\$15.00	Course Fee
-----------	-------------	-------	----	---------------------	----------------------	--------	---------------------	---------	------------

ART 2330 Photo History & Contemp. Style (3 Cr. Hrs)

Prereq: ART 1050 or ART 1310.

Introduce and explore various historic and contemporary photographers, events, styles and techniques to gain a better understanding of photography as a high-art and a powerful form of visual communication.

Full Term

41788-001	Lecture/Lab	Staff	MW	11:30 am to 12:50 pm	8/20/2008-12/11/2008	AD	Taylorville Redwood	\$15.00	Course Fee
-----------	-------------	-------	----	----------------------	----------------------	----	---------------------	---------	------------

ART 2340 Photoshop for Photographers (3 Cr. Hrs)

Prereq: ART 1380, ART 1800

Students use Photoshop, scanners & printers to input, edit, color correct, print and store photographs. Discussions of digital cameras, web images and output. Adjustable 35mm filmcamera or fully adjustable digital camera required.

Full Term

41789-001	Lecture/Lab	Staff	MW	1:00 pm to 2:50 pm	8/20/2008-12/11/2008	AT 100	Taylorville Redwood	\$20.00	Course Fee
45330-002	Lecture/Lab	Staff	MW	5:30 pm to 7:20 pm	8/20/2008-12/11/2008	AT	Taylorville Redwood	\$20.00	Course Fee

ART 2412 Illustrator Software (2 Cr. Hrs)

Prereq: ART 1800 or permission of instructor. Design, illustration, and multimedia majors are required to take.

Students will create original design, layout, and illustration using Adobe Illustrator vector software. Production issues specific to print media and web media will be integrated into the lectures. Original art & design will be produced by students using the software.

Full Term

41658-001	Lecture/Lab	Sheila Chambers	TR	11:00 am to 12:50 pm	8/20/2008-12/11/2008	AD 342	Taylorville Redwood	\$20.00	Course Fee
41657-002	Lecture/Lab	Staff	MW	5:30 pm to 7:20 pm	8/20/2008-12/11/2008	AD 342	Taylorville Redwood	\$20.00	Course Fee

ART 2440 Web Site Design (3 Cr. Hrs)

Prereq: ART/COMM/EBT 1800.

Students learn the knowledge and skills needed to build and manage professional web sites using Dreamweaver & Fireworks. Students create interactive web sites, graphics, animation, and advanced styling using HTML, CSS, & JavaScript.

Full Term

45235-001	Lecture/Lab	Kim Brown	MW	10:30 am to 12:30 pm	8/20/2008-12/11/2008	MFEC 209	Miller Campus	\$5.00	Lab Fee
	Lecture/Lab	Kim Brown	MW	10:30 am to 12:30 pm	8/20/2008-12/11/2008	MFEC 209	Miller Campus	\$15.00	Course Fee
43041-002	Lecture/Lab	Kim Brown	MW	1:00 pm to 3:20 pm	8/20/2008-12/11/2008	AD 338	Taylorville Redwood	\$5.00	Lab Fee
	Lecture/Lab	Kim Brown	MW	1:00 pm to 3:20 pm	8/20/2008-12/11/2008	AD 338	Taylorville Redwood	\$15.00	Course Fee
43044-003	Lecture/Lab	Lana Gruendell	T	5:30 pm to 9:50 pm	8/20/2008-12/11/2008	AD 338	Taylorville Redwood	\$5.00	Lab Fee
	Lecture/Lab	Lana Gruendell	T	5:30 pm to 9:50 pm	8/20/2008-12/11/2008	AD 338	Taylorville Redwood	\$15.00	Course Fee
45750-004	Lecture/Lab	Lana Gruendell	R	5:30 pm to 9:50 pm	8/20/2008-12/11/2008	AD 338	Taylorville Redwood	\$5.00	Lab Fee
	Lecture/Lab	Lana Gruendell	R	5:30 pm to 9:50 pm	8/20/2008-12/11/2008	AD 338	Taylorville Redwood	\$15.00	Course Fee
43051-042	Internet	Kim Brown		TBD	8/20/2008-12/11/2008	TBD	www.slcc.edu	\$5.00	Lab Fee
	Internet	Kim Brown		TBD	8/20/2008-12/11/2008	TBD	www.slcc.edu	\$15.00	Course Fee

ART 2470 Desktop Video Prod (Premier) (2 Cr. Hrs)

Prereq: ART 1810 or ART 1360 or ART 2340

This is an introduction to non-linear digital video editing and production using Adobe Premier. Video design, planning, equipment and terminology will be presented.

Full Term

40818-001	Lecture/Lab	Staff	MW	2:30 pm to 4:20 pm	8/20/2008-12/11/2008	AD 337	Taylorville Redwood	\$20.00	Course Fee
-----------	-------------	-------	----	--------------------	----------------------	--------	---------------------	---------	------------

ART 2480 Computer Illustration (2 Cr. Hrs)

Prereq: ART 1800

Students use drawing & design skills learned previously to create illustrations on the computer. Media such as watercolor and oils will be simulated using Painter. Students will be required to create a min. of 3 port. quality images.

Full Term

41790-001	Lecture/Lab	Staff	MW	8:00 am to 9:50 am	8/20/2008-12/11/2008	AD 342	Taylorville Redwood	\$20.00	Course Fee
-----------	-------------	-------	----	--------------------	----------------------	--------	---------------------	---------	------------

ART 2520 Advanced Drawing (2 Cr. Hrs)

Prereq: ART 1110 or instructor's approval

Build on knowledge of proportion, line, value and shape. Expressive and imaginative interpretation are encouraged. Textural explorations, symbolic content in drawings and rapid drawing exercises are areas of skills developed.

Full Term

43957-001	Lecture/Lab	Robert Adamson	TR	3:30 pm to 5:20 pm	8/20/2008-12/11/2008	AD 318	Taylorville Redwood		
-----------	-------------	----------------	----	--------------------	----------------------	--------	---------------------	--	--

ART 2530 Advanced Painting - Watercolor (3 Cr. Hrs)

Prereq: ART 1530 or portfolio review by instructor

A continuation of ART 1530. Further development of various watercolor techniques and composition. Students are encouraged to develop their own unique talent. Maturation and experimentation of aesthetic philosophy are expected.

Full Term

43030-004	Lecture/Lab	Staff	S	8:00 am to 12:50 pm	8/20/2008-12/11/2008	SAN C-101	Sandy Center		
40283-001	Lecture/Lab	Staff	TR	1:00 pm to 3:20 pm	8/20/2008-12/11/2008	SCC N226	South City Campus		
40819-003	Lecture/Lab	Staff	S	8:00 am to 12:50 pm	8/20/2008-12/11/2008	AD 302	Taylorville Redwood		

ART 2540 Advanced Painting - Oil (3 Cr. Hrs)

Prereq: ART 1540

A continuation of beginning oil. Further development of oil painting techniques. Composition and color are emphasized.

Full Term

40820-002	Lecture/Lab	Robert Adamson	F	11:00 am to 3:50 pm	8/20/2008-12/11/2008	AD 318	Taylorville Redwood		
41506-003	Lecture/Lab	Staff	S	8:00 am to 12:50 pm	8/20/2008-12/11/2008	AD 318	Taylorville Redwood		

ART 2610 Multimedia Authoring (Flash) (2 Cr. Hrs)

Prereq: ART 2440.

This is a continuation of ART 2440. Flash and Dreamweaver software will be introduced and used to design and prepare Web pages.

Full Term

40822-004	Lecture/Lab	Staff	TR	5:30 pm to 7:20 pm	8/20/2008-12/11/2008	AD 342	Taylorville Redwood	\$5.00	Lab Fee
	Lecture/Lab	Staff	TR	5:30 pm to 7:20 pm	8/20/2008-12/11/2008	AD 342	Taylorville Redwood	\$20.00	Course Fee
40821-001	Lecture/Lab	Staff	MW	8:00 am to 9:50 am	8/20/2008-12/11/2008	AT 100	Taylorville Redwood	\$5.00	Lab Fee
	Lecture/Lab	Staff	MW	8:00 am to 9:50 am	8/20/2008-12/11/2008	AT 100	Taylorville Redwood	\$20.00	Course Fee

For up-to-date class listings: <http://www.slcc.edu/schedule/>

ART 2630 3-D Animation I (MAX) (5 Cr. Hrs)

Prereq: ART 1810 or instructor approval.

Discreet 3D Studio Max is used to create 3D models and animations for multimedia and broadcast video. Emphasis is on model complexity, animation planning, story-board development and creative motion techniques.

Full Term

41390-003	Lecture/Lab	Staff	MWF	10:00 am to 12:50 pm	8/20/2008-12/11/2008	AD 337	Taylorsville Redwood	\$5.00 Lab Fee
	Lecture/Lab	Staff	MWF	10:00 am to 12:50 pm	8/20/2008-12/11/2008	AD 337	Taylorsville Redwood	\$20.00 Course Fee

ART 2631 3D Animation (Maya) (5 Cr. Hrs)

Prereq: ART 1810 or instructor approval.

Maya software is used to create models and animation for the film and gaming industries. Complex, surface modeling techniques, special effects, materials and skeletal animation techniques will be emphasized.

Full Term

43591-001	Lecture/Lab	Staff	TRF	1:00 pm to 3:50 pm	8/20/2008-12/11/2008	AT 100	Taylorsville Redwood	
-----------	-------------	-------	-----	--------------------	----------------------	--------	----------------------	--

ART 2650 Multimedia Production (3 Cr. Hrs)

Prereq: ART 1810 OR Instructor Approval

Popular software (Director) is learned to produce interactive multi-media projects delivered onto CD ROM.

Full Term

44172-001	Lecture/Lab	Staff	TR	7:30 am to 9:50 am	8/20/2008-12/11/2008	AD 337	Taylorsville Redwood	\$5.00 Lab Fee
	Lecture/Lab	Staff	TR	7:30 am to 9:50 am	8/20/2008-12/11/2008	AD 337	Taylorsville Redwood	\$20.00 Course Fee

ART 2900 VAD Seminar/Landscape Painting (1-3 Cr. Hrs)

Prereq: Instructor's approval

Students may elect to participate in visual arts seminars and workshops, which may include travel. There are additional costs. Skeletal animation techniques will be emphasized.

Full Term

43644-001	Lecture	Staff	W	4:00 pm to 7:50 pm	8/20/2008-12/11/2008	AT 124	Taylorsville Redwood	
-----------	---------	-------	---	--------------------	----------------------	--------	----------------------	--

ART 2900 VAD Seminar-Portrait Painting (1-3 Cr. Hrs)

Prereq: Instructor's approval

Students may elect to participate in visual arts seminars and workshops, which may include travel. There are additional costs. Skeletal animation techniques will be emphasized.

Full Term

46006-002	Lecture	Robert Adamson	MW	12:30 pm to 2:50 pm	8/20/2008-12/11/2008	SCC W222	South City Campus	
-----------	---------	----------------	----	---------------------	----------------------	----------	-------------------	--

ART 2990 Spc Stds/Figure Drawing (1-3 Cr. Hrs)

Prereq: Instructor's approval

After completing all available courses in an area of study, students have the opportunity to pursue advanced study with a faculty member on an individual basis. Students must consult with that faculty member about details and permission.

Full Term

43594-005	Lecture	Staff		TBD	8/20/2008-12/11/2008	TBD	Taylorsville Redwood	
-----------	---------	-------	--	-----	----------------------	-----	----------------------	--

ART 2990 Spc Stds/Photography (1-3 Cr. Hrs)

Prereq: Instructor's approval

After completing all available courses in an area of study, students have the opportunity to pursue advanced study with a faculty member on an individual basis. Students must consult with that faculty member about details and permission.

Full Term

42041-004	Lecture	Staff		TBD	8/20/2008-12/11/2008	TBD	Taylorsville Redwood	
-----------	---------	-------	--	-----	----------------------	-----	----------------------	--

ART 2990 Special Studies in VAD/Design (1-3 Cr. Hrs)

Prereq: Instructor's approval

After completing all available courses in an area of study, students have the opportunity to pursue advanced study with a faculty member on an individual basis. Students must consult with that faculty member about details and permission.

Full Term

46400-007	Lecture/Lab	Staff		TBD	8/20/2008-12/11/2008	TBD	Taylorsville Redwood	
-----------	-------------	-------	--	-----	----------------------	-----	----------------------	--

ART 2990 Special Studies in VAD/Illustr (1-3 Cr. Hrs)

Prereq: Instructor's approval

After completing all available courses in an area of study, students have the opportunity to pursue advanced study with a faculty member on an individual basis. Students must consult with that faculty member about details and permission.

Full Term

46399-006	Lecture/Lab	Staff		TBD	8/20/2008-12/11/2008	TBD	Taylorsville Redwood	
-----------	-------------	-------	--	-----	----------------------	-----	----------------------	--

ART 2990 Special Studies in VAD/Print (1-3 Cr. Hrs)

Prereq: Instructor's approval

After completing all available courses in an area of study, students have the opportunity to pursue advanced study with a faculty member on an individual basis. Students must consult with that faculty member about details and permission.

Full Term

46401-008	Lecture/Lab	Staff		TBD	8/20/2008-12/11/2008	TBD	Taylorsville Redwood
-----------	-------------	-------	--	-----	----------------------	-----	----------------------

ART 2990 Special Studies VAD/Photo (1-3 Cr. Hrs)

Prereq: Instructor's approval

After completing all available courses in an area of study, students have the opportunity to pursue advanced study with a faculty member on an individual basis. Students must consult with that faculty member about details and permission.

Full Term

42040-003	Lecture	Staff		TBD	8/20/2008-12/11/2008	TBD	Taylorsville Redwood
45338-002	Lecture	Staff	TR	12:00 pm to 2:20 pm	8/20/2008-12/11/2008	AT 210	Taylorsville Redwood

Art History

ARTH 2710 Art History:Prehistory/Ren(HU) (3 Cr. Hrs)

An examination of visual art forms from Prehistory to the European Renaissance. Emphasis: developing a comparative understanding of a variety of works (including painting, sculpture, & architecture) from different cultures in context.

Full Term

42865-003	Lecture	Staff	TR	9:30 am to 10:50 am	8/20/2008-12/11/2008	HTC 246	Jordan Campus
43337-001	Lecture	Staff	W	2:00 pm to 4:50 pm	8/20/2008-12/11/2008	SCC N185	South City Campus
43338-002	Lecture	Staff	TR	9:30 am to 10:50 am	8/20/2008-12/11/2008	TB	Taylorsville Redwood

ARTH 2720 Art History:Ren/Contemp. (HU) (3 Cr. Hrs)

An examination of the visual art forms created from the period of the Renaissance to the Contemporary era. The study focuses on the aesthetic, cultural, & psychological factors that shape the changes in artistic expressions through time.

Full Term

42866-003	Lecture	Staff	TR	11:00 am to 12:20 pm	8/20/2008-12/11/2008	HTC 246	Jordan Campus
43340-002	Lecture	David Carney	W	7:00 pm to 9:50 pm	8/20/2008-12/11/2008	SCC W373	South City Campus
43339-001	Lecture	David Carney	TR	4:00 pm to 5:20 pm	8/20/2008-12/11/2008	TB 310	Taylorsville Redwood

Auto Collision Repair

ACR 1100 Metallurgy/Nonstructural Parts (5 Cr. Hrs)

Prereq: Concurrent with ACR 1111.

This is a course in analysis and repairs of non-structural component parts and assemblies found in the construction of modern uni-body and frame type vehicles.

Full Term

41444-001	Lecture	Staff	MTWRF	8:00 am to 8:50 am	8/20/2008-12/11/2008	MATC 109	Miller Campus
-----------	---------	-------	-------	--------------------	----------------------	----------	---------------

ACR 1111 Non-structural Skill/Appl Dev (7 Cr. Hrs)

Prereq: Concurrent with ACR 1100.

This is a lab class for repairs of damaged non-structural parts. See ASE task list for more information. It concurs with ACR 1100 theory.

Full Term

41445-001	Lab	Staff	MTWRF	9:00 am to 12:50 pm	8/20/2008-12/11/2008	MATC 110	Miller Campus
-----------	-----	-------	-------	---------------------	----------------------	----------	---------------

Auto Refinishing

AR 1100 Automotive Refinishing (5 Cr. Hrs)

Prereq: Concurrent with AR 1111.

A course in the preparation and application of base and top coats on damaged vehicles for finish coating.

Full Term

41446-001	Lecture	Staff	MTWRF	8:00 am to 8:50 am	8/20/2008-12/11/2008	MATC 107	Miller Campus
-----------	---------	-------	-------	--------------------	----------------------	----------	---------------

AR 1111 Refinishing Skill Development (7 Cr. Hrs)

Prereq: Concurrent with AR 1100

Skill development of surface prep and painting competencies. Lab class covers ASE task requirements.

Full Term

41447-001	Lab	Staff	MTWRF	9:00 am to 12:50 pm	8/20/2008-12/11/2008	MATC 106	Miller Campus
-----------	-----	-------	-------	---------------------	----------------------	----------	---------------

Automotive Technician

AUTO 1110 Auto Electrical & Electronics (2 Cr. Hrs)

Prereq: Concurrent with AUTO 1111.

Entry auto. Teaches relationships of electricity and electronics as it relates to automobiles. Covers OHM's law, lighting systems, starting, charging, & semi-conductors. Builds foundation for ignition and fuel systems.

First Half Term

41172-001	Lecture	Staff	MTWRF	7:00 am to 8:50 am	8/20/2008-10/13/2008	MFEC 108	Miller Campus
-----------	---------	-------	-------	--------------------	----------------------	----------	---------------

Second Half Term

41173-002	Lecture	Staff	MTWRF	5:30 pm to 6:20 pm	10/14/2008-12/11/2008	MFEC 108	Miller Campus
-----------	---------	-------	-------	--------------------	-----------------------	----------	---------------

AUTO 1111 Auto Elec. & Electronics Lab (4 Cr. Hrs)

Prereq: Concurrent with AUTO 1110.

Teaches diagnostic/repair procedures involved in electrical/ electronic systems, & practical applications for OHM's law Hands-on diag/repair of charging, starting, lighting electronic accessories & supplemental restraint systems.

First Half Term

40369-001	Lab	Staff	MTWRF	9:00 am to 11:50 am	8/20/2008-10/13/2008	MFEC 107	Miller Campus
-----------	-----	-------	-------	---------------------	----------------------	----------	---------------

Second Half Term

40371-002	Lab	Staff	MTWRF	6:30 pm to 10:20 pm	10/14/2008-12/11/2008	MFEC 107	Miller Campus
-----------	-----	-------	-------	---------------------	-----------------------	----------	---------------

AUTO 1112 Automotive Engine Repair (2 Cr. Hrs)

Prereq: Concurrent w/ AUTO 1113.

Theory of operation of four-stroke gas internal combustion engines. Teaches engine components, design characteristics, systems, subsystems and diagnostic, maintenance and repair procedures.

First Half Term

40375-002	Lecture	Staff	MTWRF	5:30 pm to 6:20 pm	8/20/2008-10/13/2008	MFEC 108	Miller Campus
-----------	---------	-------	-------	--------------------	----------------------	----------	---------------

Second Half Term

40374-001	Lecture	Staff	MTWRF	7:00 am to 8:50 am	10/14/2008-12/11/2008	MFEC 108	Miller Campus
-----------	---------	-------	-------	--------------------	-----------------------	----------	---------------

AUTO 1113 Automotive Engine Repair Lab (4 Cr. Hrs)

Prereq: Concurrent with AUTO 1112.

Teaches diagnostic and repair procedures involved in internal combustion gas engines. Diagnostic and repair procedures covered on live work, mock-ups, components and donated vehicles.

First Half Term

40380-002	Lab	Staff	MTWRF	6:30 pm to 10:20 pm	8/20/2008-10/13/2008	MFEC 107	Miller Campus
-----------	-----	-------	-------	---------------------	----------------------	----------	---------------

Second Half Term

40378-001	Lab	Staff	MTWRF	9:00 am to 11:50 am	10/14/2008-12/11/2008	MFEC 107	Miller Campus
-----------	-----	-------	-------	---------------------	-----------------------	----------	---------------

AUTO 1120 Auto Braking Systems Lecture (2 Cr. Hrs)

Prereq: Concurrent w/AUTO 1121.

An ASE certified training course covering the theory, functions of repair, service procedures and shop practices of Automotive Braking Systems.

First Half Term

40381-001	Lecture	Staff	MTWRF	7:00 am to 8:50 am	8/20/2008-10/13/2008	MATC 121	Miller Campus
-----------	---------	-------	-------	--------------------	----------------------	----------	---------------

AUTO 1121 Automotive Braking Systems Lab (4 Cr. Hrs)

Prereq: Concurrent with AUTO 1120.

An ASE certified training course covering the theory, functions of repair, service procedures and shop practices of Automotive Braking Systems.

First Half Term

40387-001	Lab	Staff	MTWRF	9:00 am to 11:50 am	8/20/2008-10/13/2008	MATC 116	Miller Campus
-----------	-----	-------	-------	---------------------	----------------------	----------	---------------

AUTO 1122 Suspension Steering (2 Cr. Hrs)

This is an automotive service excellence certified training course covering the theory and functions of repair and maintenance of automotive suspension and steering systems.

Second Half Term

41174-001	Lecture	Staff	MTWRF	7:00 am to 8:50 am	10/14/2008-12/11/2008	MATC 121	Miller Campus
-----------	---------	-------	-------	--------------------	-----------------------	----------	---------------

AUTO 1123 Auto Suspension Steering Lab (4 Cr. Hrs)

Prereq: Concurrent with AUTO 1122.

Lab for AUTO 1122; automotive service excellence certified training course covering functions of repair and maintenance of automotive suspension and steering systems.

Second Half Term

41175-001	Lab	Staff	MTWRF	9:00 am to 11:50 am	10/14/2008-12/11/2008	MATC 116	Miller Campus
-----------	-----	-------	-------	---------------------	-----------------------	----------	---------------

AUTO 1210 Engine Performance I (2 Cr. Hrs)

Prereq: AUTO 1110/1111, concurrent with AUTO 1211.

A lecture-based class on the diagnosis and repair of today's automotive engine performance and emission-related problems, including, but not limited to, the diagnosis and testing of ignition, fuel delivery and emission system problems.

First Half Term

40398-001	Lecture	Staff	MTWRF	7:00 am to 8:50 am	8/20/2008-10/13/2008	MATC 221	Miller Campus
-----------	---------	-------	-------	--------------------	----------------------	----------	---------------

AUTO 1211 Engine Performance I Lab (4 Cr. Hrs)

Prereq: AUTO 1110/1111; Concurrent with AUTO 1210.

In this lab class, the student will apply the knowledge gained in the lecture class to proficiently diagnose and repair engine performance and emission-related problems with the help of stationary and handheld test equipment.

First Half Term

40405-001	Lab	Staff	MTWRF	9:00 am to 11:50 am	8/20/2008-10/13/2008	MATC 216	Miller Campus
-----------	-----	-------	-------	---------------------	----------------------	----------	---------------

AUTO 1212 Engine Performance II (2 Cr. Hrs)

Prereq: AUTO 1110, AUTO 1111, AUTO 1210, AUTO 1211, concurrent with AUTO 1213

A lecture-based class on the diagnosis and repair of today's automotive engine performance and emission-related problems including, but not limited to, the diagnosis and testing of ignition, fuel delivery and emission system problems.

Second Half Term

40406-001	Lecture	Staff	MTWRF	7:00 am to 8:50 am	10/14/2008-12/11/2008	MATC 221	Miller Campus
-----------	---------	-------	-------	--------------------	-----------------------	----------	---------------

AUTO 1213 Engine Performance II Lab (4 Cr. Hrs)

Prereq: AUTO 1210, AUTO 1211, concurrent with AUTO 1212.

In this lab class, the student will apply the knowledge learned in the lecture class to proficiently diagnose and repair engine performance and emission-related problems with the help of stationary and handheld test equipment.

First Half Term

47164-002	Lab	Ross Hayner	MTWRF	6:30 pm to 10:20 pm	8/20/2008-10/13/2008	MATC 207	Miller Campus
-----------	-----	-------------	-------	---------------------	----------------------	----------	---------------

Second Half Term

40407-001	Lab	Mike Millet	MTWRF	9:00 am to 11:50 am	10/14/2008-12/11/2008	MATC 207	Miller Campus
-----------	-----	-------------	-------	---------------------	-----------------------	----------	---------------

AUTO 1220 Manual Transmission & AC (2 Cr. Hrs)

Prereq: AUTO 1110, AUTO 1111, concurrent with AUTO 1221

This lecture course discusses service & repair procedures of A/C & manual drive mechanisms. Function, theory, service, & overhaul is stressed. This class coordinates with AUTO 1221, providing a lab class.

First Half Term

47160-001	Lecture	Mike Millet	MTWRF	7:00 am to 8:50 am	8/20/2008-10/13/2008	MATC 207	Miller Campus
-----------	---------	-------------	-------	--------------------	----------------------	----------	---------------

Second Half Term

47165-002	Lecture	Ross Hayner	MTWRF	5:30 pm to 6:20 pm	10/14/2008-12/11/2008	MATC 207	Miller Campus
-----------	---------	-------------	-------	--------------------	-----------------------	----------	---------------

AUTO 1221 Manual Transmission & A/C Lab (4 Cr. Hrs)

Prereq: AUTO 1110, AUTO 1111, concurrent with AUTO 1220

This is the hands on portion of Auto 1220 in Auto 1221. Industry repair procedures are duplicated in the lab. Manual transmission & A/C service, repairs & overhaul are covered. Student supplied with tools & coveralls are required.

First Half Term

47161-001	Lab	Mike Millet	MTWRF	9:00 am to 11:50 am	8/20/2008-10/13/2008	MATC 206	Miller Campus
-----------	-----	-------------	-------	---------------------	----------------------	----------	---------------

Second Half Term

47166-002	Lab	Ross Hayner	MTWRF	6:30 pm to 10:20 pm	10/14/2008-12/11/2008	MATC 206	Miller Campus
-----------	-----	-------------	-------	---------------------	-----------------------	----------	---------------

AUTO 1222 Auto Trans & Electronic Shift (2 Cr. Hrs)

Prereq: AUTO 1110, AUTO 1111 concurrent with AUTO 1223

Lecture course covering service & repair of automatic transmissions & electronic shifting. Function, theory, service & overhaul of both domestic & import units will be discussed. This class coordinates with AUTO 1223.

First Half Term

47163-002	Lecture	Ross Hayner	MTWRF	5:30 pm to 6:20 pm	8/20/2008-10/13/2008	MATC 207	Miller Campus
-----------	---------	-------------	-------	--------------------	----------------------	----------	---------------

Second Half Term

47162-001	Lecture	Mike Millet	MTWRF	7:00 am to 8:50 am	10/14/2008-12/11/2008	MATC 207	Miller Campus
-----------	---------	-------------	-------	--------------------	-----------------------	----------	---------------

Aviation Maintenance Tech.

AMTT 1120 Aircraft Regulations (8 Cr. Hrs)

Prereq: Must be taken with AMTT 1140 when available

Theory and practical application of maintenance forms and records, maintenance publications, fluid lines and fittings, mechanic privileges and limitations, cleaning and corrosion control, weight and balance, and aircraft drawings.

First Half Term

41573-001	Lecture/Lab	Staff	MTWRF	7:00 am to 12:20 pm	8/20/2008-10/13/2008	AP 141	Intrntnl Airport	\$10.00 Lab Fee
-----------	-------------	-------	-------	---------------------	----------------------	--------	------------------	-----------------

AMTT 1140 Aircraft Electrical/Hardware (8 Cr. Hrs)

Technical information & laboratory projects necessary for the practical application and understanding of theories, principles and concepts of basic electricity; ground operation and servicing; materials and processes; and basic physics.

Second Half Term

41574-001	Lecture/Lab	Staff	MTWRF	TBD	10/14/2008-12/11/2008	AP 141	Intrntnl Airport	\$10.00 Lab Fee
-----------	-------------	-------	-------	-----	-----------------------	--------	------------------	-----------------

AMTT 1160 Aviation Technician Math (3 Cr. Hrs)

Designed to provide students with training in basic mathematical applications to provide math skills necessary to solve job related problems. Review of basic math, algebra and geometry.

Full Term

41575-001	Lecture/Lab	Staff	MTWRF	TBD	8/20/2008-12/11/2008	AP 141	Intrntnl Airport	
-----------	-------------	-------	-------	-----	----------------------	--------	------------------	--

AMTT 1240 Airframe Systems II (8 Cr. Hrs)

Prereq: AMTT 1120, AMTT 1140

Theory and practical application of communication and navigation, aircraft electrical systems, aircraft fuel systems, assembly and rigging, and fire protection systems.

First Half Term

43532-001	Lecture/Lab	Staff	MTWR	TBD	8/20/2008-10/13/2008	AP 117	Intrntnl Airport	\$10.00 Lab Fee
-----------	-------------	-------	------	-----	----------------------	--------	------------------	-----------------

Full Term

45774-005	Lecture/Lab	Staff	TWR	5:00 pm to 9:50 pm	8/20/2008-12/11/2008	AP	Intrntnl Airport	\$10.00 Lab Fee
-----------	-------------	-------	-----	--------------------	----------------------	----	------------------	-----------------

AMTT 1260 Airframe Systems III (8 Cr. Hrs)

Prereq: AMTT 1120, AMTT 1140.

Theory & practical application of aircraft landing gear, hydraulic and pneumatic, cabin atmosphere control, ice and rain control, position & warning, and aircraft instrument systems.

Second Half Term

45775-001	Lecture/Lab	Staff	MTWRF	7:00 am to 1:20 pm	10/14/2008-12/11/2008	AP	Intrntnl Airport	\$10.00 Lab Fee
-----------	-------------	-------	-------	--------------------	-----------------------	----	------------------	-----------------

AMTT 2320 Airframe Inspection (8 Cr. Hrs)

Prereq: AMTT 1120, AMTT 1140, AMTT 1220, AMTT 1240, and AMTT 1260.

Theories, principles, and concepts of reciprocating engine principles; engine instruments; induction and engine airflow systems; engine exhaust and reverser systems; engine fire protection; and engine cooling.

First Half Term

40428-001	Lecture/Lab	Staff	MTWRF	7:00 am to 1:20 pm	8/20/2008-10/13/2008	AP 117	Intrntnl Airport	\$10.00 Lab Fee
-----------	-------------	-------	-------	--------------------	----------------------	--------	------------------	-----------------

AMTT 2340 Powerplant Systems (8 Cr. Hrs)

Prereq: AMTT 1120, AMTT 1140.

Theories, principles, and concepts of fuel metering; engine electrical systems, ignition and starting systems, engine fuel systems, and lubrication systems.

Second Half Term

40432-001	Lecture/Lab	Staff	MTWRF	7:00 am to 1:20 pm	10/14/2008-12/11/2008	AP 117	Intrntnl Airport	\$10.00 Lab Fee
-----------	-------------	-------	-------	--------------------	-----------------------	--------	------------------	-----------------

AMTT 2420 Reciprocating Engines (8 Cr. Hrs)

Prereq: AMTT 1120, AMTT 1140

Theory and practical application of reciprocating engines, and propellers.

First Half Term

45776-001	Lecture/Lab	Staff	MTWRF	7:00 am to 1:20 pm	8/20/2008-10/13/2008	AP	Intrntnl Airport	\$10.00 Lab Fee
-----------	-------------	-------	-------	--------------------	----------------------	----	------------------	-----------------

AMTT 2440 Powerplant Inspection (8 Cr. Hrs)

Prereq: AMTT 1120, AMTT 1140, AMTT 2320, AMTT 2340, and AMTT 2420.

Technical information and laboratory projects necessary for the practical application and understanding of theories, principles, and concepts of turbine engines; unducted fans; auxiliary powerplants; and engine inspection.

Second Half Term

44182-001	Lecture/Lab	Staff	MTWRF	7:00 am to 1:20 pm	10/14/2008-12/11/2008	AP 113	Intrntnl Airport	\$10.00 Lab Fee
-----------	-------------	-------	-------	--------------------	-----------------------	--------	------------------	-----------------

AMTT 2990 Special Studies (1-5 Cr. Hrs)

Prereq: Instructor's Approval

Theory and practical application of a specific subject area taken within a course to complete program or license requirements.

Full Term

46025-001	Lecture/Lab	Staff	MTWRF	TBD	8/20/2008-12/11/2008	AP	Intrntnl Airport
46258-002	Lecture	Staff		TBD	8/20/2008-12/11/2008	AP	Intrntnl Airport

Barbering /Cosmetology

BRC 1101 Barb/Cos Orientation Lab I (4 Cr. Hrs)

Prereq: Concurrent with BRC 1102 and BRC 1110.

The first of two labs intended to be taken concurrently. Orientation lab for practice and experience. Includes: sanitation, shampoos, scalp and hair treatments, men's/ women's cuts, styling, perms, coloring, manicures, tapers and shaves.

Full Term

41237-002	Lab	Staff	MTWR	12:00 pm to 2:20 pm	8/20/2008-12/11/2008	AD 187	Taylorsville Redwood
41238-003	Lab	Staff	MTWR	5:00 pm to 7:20 pm	8/20/2008-12/11/2008	AD 187	Taylorsville Redwood
41223-001	Lab	Staff	MTWR	7:00 am to 9:20 am	8/20/2008-12/11/2008	AD 187	Taylorsville Redwood

BRC 1102 Barb/Cos Orientation Lab II (4 Cr. Hrs)

Prereq: Concurrent with BRC 1101 and BRC 1110.

Second of two labs to be taken concurrently. Orientation lab for practice/experience includes sanitation, shampoos, scalp & hair treatments, men's/women's haircuts, styling, perms, hair coloring, manicuring, men's tapers & shaves.

Full Term

44372-002	Lab	Staff	MTWR	2:30 pm to 4:50 pm	8/20/2008-12/11/2008	AD 187	Taylorsville Redwood
44371-003	Lab	Staff	MTWR	7:30 pm to 9:50 pm	8/20/2008-12/11/2008	AD 187	Taylorsville Redwood
41224-001	Lab	Staff	MTWR	9:30 am to 11:50 am	8/20/2008-12/11/2008	AD 187	Taylorsville Redwood

BRC 1110 Barb/Cos Orientation Theory (4 Cr. Hrs)

Prereq: Concurrent with BRC 1101 and BRC 1102.

Course covers Professional development, Chemistry, Permanent Waving, Hair coloring, skin structure and disorders, nail structures and disorders.

Full Term

41222-001	Lecture	Staff	MTWR	12:00 pm to 12:50 pm	8/20/2008-12/11/2008	AD 249	Taylorsville Redwood
41442-003	Lecture	Staff	MTWR	4:00 pm to 4:50 pm	8/20/2008-12/11/2008	AD 249	Taylorsville Redwood
41236-002	Lecture	Staff	MTWR	5:00 pm to 5:50 pm	8/20/2008-12/11/2008	AD 217	Taylorsville Redwood

BRC 1201 Intro to Barb/Cos Lab I (4 Cr. Hrs)

Prereq: BRC 1101, concurrent with BRC 1202 & BRC 1210.

The first of two labs to be taken concurrently. Practice & experience in all aspects of hairstyling & care, including shampoos, styling, coloring, perms, chemical relaxing, cuts, shaves, tapers, manicures, pedicures, facials, etc.

Full Term

41242-002	Lab	Staff	MTWR	12:00 pm to 2:20 pm	8/20/2008-12/11/2008	AD 179	Taylorsville Redwood
41244-003	Lab	Staff	MTWR	5:00 pm to 7:20 pm	8/20/2008-12/11/2008	AD 179	Taylorsville Redwood
41226-001	Lab	Staff	MTWR	7:00 am to 9:20 am	8/20/2008-12/11/2008	AD 179	Taylorsville Redwood

BRC 1202 Intro to Barb/Cos Lab II (4 Cr. Hrs)

Prereq: BRC 1102, Concurrent with BRC 1201 and BRC 1210.

The second of two labs taken concurrently. Practice & experience in styling, care, shampoos, coloring, perms, chemical relaxing, cutting, shaves, tapers, manicures, pedicures, facials & scalp massage.

Full Term

44374-002	Lab	Staff	MTWR	2:30 pm to 4:50 pm	8/20/2008-12/11/2008	AD 179	Taylorsville Redwood
44373-003	Lab	Staff	MTWR	7:30 pm to 9:50 pm	8/20/2008-12/11/2008	AD 179	Taylorsville Redwood
41227-001	Lab	Staff	MTWR	9:30 am to 11:50 am	8/20/2008-12/11/2008	AD 179	Taylorsville Redwood

BRC 1210 Intro to Barb/Cos Theory (4 Cr. Hrs)

Prereq: BRC 1110, concurrent with BRC 1201 and BRC 1202.

Theory of all aspects of men's/women's hairstyling & care, including shampooing, styling, coloring, permanent waving, chemical relaxing, cutting, shaves, tapers, manicures, pedicures, facials, and scalp massage.

Full Term

41241-002	Lecture	Staff	MTWR	11:45 am to 12:45 pm	8/20/2008-12/11/2008	AD 233	Taylorsville Redwood
41243-003	Lecture	Staff	MTWR	4:00 pm to 4:50 pm	8/20/2008-12/11/2008	AD 233	Taylorsville Redwood
41225-001	Lecture	Staff	MTWR	7:00 am to 7:50 am	8/20/2008-12/11/2008	AD 233	Taylorsville Redwood

BRC 2301 Intermediate Barb/Cos Lab I (4 Cr. Hrs)

Prereq: BRC 1201, concurrent with BRC 2302 and 2310.

The first of two labs taken concurrently. Cont'd practical experience with shampoos, scalp treatments, manicures, haircutting, styling, perms, coloring, lightening, chemical relaxing, shaves, trichology, pedicures, and esthetics.

Full Term

41247-002	Lab	Staff	MTWR	12:00 pm to 2:20 pm	8/20/2008-12/11/2008	AD 182	Taylorsville Redwood
41272-003	Lab	Staff	MTWR	5:00 pm to 7:20 pm	8/20/2008-12/11/2008	AD 182	Taylorsville Redwood
41229-001	Lab	Staff	MTWR	7:00 am to 9:20 am	8/20/2008-12/11/2008	AD 182	Taylorsville Redwood

BRC 2302 Intermediate Barb/Cos Lab II (4 Cr. Hrs)

Prereq: BRC 1202, concurrent with BRC 2301 and BRC 2310.

The second of two labs to be taken concurrently. Cont'd practical experience with shampoos, scalp treatments, manicures, haircuts, styling, perms, coloring, lightening, chemical relaxing, shaves, trichology, pedicures, etc.

Full Term

44378-002	Lab	Staff	MTWR	2:30 pm to 4:50 pm	8/20/2008-12/11/2008	AD 189	Taylorsville Redwood
44375-003	Lab	Staff	MTWR	7:30 pm to 9:50 pm	8/20/2008-12/11/2008	AD 182	Taylorsville Redwood
41230-001	Lab	Staff	MTWR	9:30 am to 11:50 am	8/20/2008-12/11/2008	AD 182	Taylorsville Redwood

BRC 2310 Intermediate Barb/Cos Theory (4 Cr. Hrs)

Prereq: BRC 1210.

This course is a discussion of bacteriology, properties and disorders of the hair and scalp, electricity and light therapy, anatomy and physiology, State Board 10 min. facial, and shaving review.

Full Term

41245-002	Lecture	Staff	MTWR	11:45 am to 12:45 pm	8/20/2008-12/11/2008	AD 249	Taylorsville Redwood
41228-001	Lecture	Staff	MTWR	12:00 pm to 12:50 pm	8/20/2008-12/11/2008	AD 217	Taylorsville Redwood
41246-003	Lecture	Staff	MTWR	4:00 pm to 4:50 pm	8/20/2008-12/11/2008	AD 217	Taylorsville Redwood

BRC 2401 Advanced Barb/Cos Lab I (4 Cr. Hrs)

Prereq: BRC 2301, concurrent with BRC 2402 and BRC 2410.

Practical application of haircutting, hairstyling, perms, coloring, hair lightening, shampooing and conditioning, chemical relaxing, manicures, scalp treatments, and esthetics.

Full Term

41274-002	Lab	Staff	MTWR	12:00 pm to 2:20 pm	8/20/2008-12/11/2008	AD 182	Taylorsville Redwood
41276-003	Lab	Staff	MTWR	5:00 pm to 7:20 pm	8/20/2008-12/11/2008	AD 182	Taylorsville Redwood
41234-001	Lab	Staff	MTWR	7:00 am to 9:20 am	8/20/2008-12/11/2008	AD 182	Taylorsville Redwood

BRC 2402 Advanced Barb/Cos Lab II (4 Cr. Hrs)

Prereq: BRC 2302, concurrent with BRC 2401 and BRC 2410.

Practical application of haircutting, hair styling, perms, coloring, hair lightening, shampoo and conditioning, chemical relaxing, manicures, scalp treatments, and esthetics on manikins and clientele.

Full Term

44439-002	Lab	Staff	MTWR	2:30 pm to 4:50 pm	8/20/2008-12/11/2008	AD 178	Taylorsville Redwood
44379-003	Lab	Staff	MTWR	5:30 pm to 9:50 pm	8/20/2008-12/11/2008	AD 178	Taylorsville Redwood
41235-001	Lab	Staff	MTWR	9:30 am to 11:50 am	8/20/2008-12/11/2008	AD 182	Taylorsville Redwood

BRC 2410 Barb/Cos State Board Prep (4 Cr. Hrs)

Prereq: BCR 2310.

Course covers professional development, chemistry, permanent waving, hair coloring, skin structures and disorders, nail structures and disorders.

Full Term

41273-002	Lecture	Staff	MTWR	11:45 am to 12:45 pm	8/20/2008-12/11/2008	AD 175	Taylorsville Redwood
41231-001	Lecture	Staff	MTWR	12:00 pm to 12:50 pm	8/20/2008-12/11/2008	AD 175	Taylorsville Redwood
41275-003	Lecture	Staff	MTWR	4:00 pm to 4:50 pm	8/20/2008-12/11/2008	AD 175	Taylorsville Redwood

BRC 2710 Color Principles (2 Cr. Hrs)

Prereq: BRC 1201, BRC 1202, BRC 1210.

Exploration of color principles & laws of color. Teaches hair/coloring & correction, lightening, color formulations, natural levels in hair color & gray hair coverage. Demo's/ application of hair color & advanced specialty techniques.

Full Term

43630-001	Lecture/Lab	Staff	F	12:00 pm to 2:50 pm	8/20/2008-12/11/2008	AD 175	Taylorsville Redwood
46075-003	Lecture/Lab	Staff	F	3:00 pm to 5:50 pm	8/20/2008-12/11/2008	AD 175	Taylorsville Redwood
44380-002	Lecture/Lab	Staff	F	4:00 pm to 6:50 pm	8/20/2008-12/11/2008	AD 182	Taylorsville Redwood

BRC 2810 Salon Success (2 Cr. Hrs)

Preparation for salon work-communication skills, client consultations, image and positive attitude, client profiles, retailing hair care products, booking appointments, client incentives and retention, job interviewing, team building.

Full Term

44381-001	Lecture/Lab	Staff	F	10:00 am to 11:50 am	8/20/2008-12/11/2008	AD 175	Taylorsville Redwood
43629-002	Lecture/Lab	Staff	F	7:00 pm to 8:50 pm	8/20/2008-12/11/2008	AD 175	Taylorsville Redwood

BRC 2860 Ethnic Hair (2 Cr. Hrs)

Prereq: MGT 1100, LE 1220, COM 1010, BRC 2710, BRC 2810.

This course will explore concepts such as chemical relaxing, soft curl perming, press and curl, ethnic hair products, hair cutting techniques and special needs of various ethnic clients.

Full Term

43640-002	Lecture/Lab	Staff	F	7:00 pm to 8:50 pm	8/20/2008-12/11/2008	AD 187	Taylorsville Redwood
43631-001	Lecture/Lab	Staff	F	8:00 am to 10:50 am	8/20/2008-12/11/2008	AD 187	Taylorsville Redwood

BRC 2870 Advanced Hair Design (2 Cr. Hrs)

Prereq: MGT 1100, LE 1220, COM 1010, BRC 2710, BRC 2810.

This course is designed to help the students refine their skills to be competitive in a salon. It includes advanced techniques in both men's and women's cutting and styling, and competition styling.

Full Term

43632-001	Lecture/Lab	Staff	F	12:00 pm to 2:50 pm	8/20/2008-12/11/2008	AD 187	Taylorsville Redwood
43639-002	Lecture/Lab	Staff	F	4:00 pm to 6:50 pm	8/20/2008-12/11/2008	AD 187	Taylorsville Redwood

BRC 2990 Independent Study (0-16 Cr. Hrs)

Prereq: Instructor's approval.

This course is designed for those students needing to accumulate additional clock hours upon completion of required course work.

First Half Term

44308-001	Lab	Staff	F	TBD	8/20/2008-10/13/2008	AD 179	Taylorsville Redwood
44382-002	Lab	Staff	F	TBD	8/20/2008-10/13/2008	AD 179	Taylorsville Redwood

Full Term

44384-007	Lab	Staff	TR	TBD	8/20/2008-12/11/2008	AD 182	Taylorsville Redwood
44385-008	Lab	Staff	MW	TBD	8/20/2008-12/11/2008	AD 182	Taylorsville Redwood
41277-003	Independent	Staff	F	TBD	8/20/2008-12/11/2008	AD 182	Taylorsville Redwood
44388-011	Lab	Staff	MTWR	TBD	8/20/2008-12/11/2008	AD 182	Taylorsville Redwood
44386-009	Lab	Staff	MW	TBD	8/20/2008-12/11/2008	AD 182	Taylorsville Redwood
44389-012	Lab	Staff	TWRF	TBD	8/20/2008-12/11/2008	AD 182	Taylorsville Redwood
44680-014	Lab	Staff	W	TBD	8/20/2008-12/11/2008	AD 182	Taylorsville Redwood
44383-006	Lab	Staff	MW	TBD	8/20/2008-12/11/2008	AD 182	Taylorsville Redwood
44390-013	Lab	Staff	TWRF	TBD	8/20/2008-12/11/2008	AD 182	Taylorsville Redwood
41755-005	Independent	Staff	TR	TBD	8/20/2008-12/11/2008	AD 182	Taylorsville Redwood
41754-004	Independent	Staff	M	TBD	8/20/2008-12/11/2008	AD 182	Taylorsville Redwood
44387-010	Lab	Staff	TR	TBD	8/20/2008-12/11/2008	AD 182	Taylorsville Redwood

REGISTRATION TIPS FOR SLCC BIOLOGY CLASSES

Many Biology course (especially prerequisites for Health Science programs) fill to capacity early in the registration process.

When registering for these classes, remember the following Biology Department guidelines and suggestions.

1) Biology LABORATORY Requirements.

- Most Biology courses include a LABORATORY component.
- In all cases, the laboratory must be taken during the same semester as the lecture.
- Students who retake a course must also retake the laboratory.
- Students are required to register for laboratory and lecture at the same time.
- Students do not receive a letter grade for the laboratory section, rather, the laboratory score counts as 20 percent of the lecture grade.
- If the laboratory sections are full, students will not be able to register for the lecture.
- Be careful when changing sections as dropping out of the laboratory or lecture section may cause the registration system to also drop BOTH sections. You must add

2) Biology Placement and Prerequisite Requirements

- BIOL 1610 is the prerequisite to ALL higher numbered Biology courses.
- Registration for BIOL 1610 requires a prerequisite of:
 - a grade of C or better in Math 0990 or equivalent CPT/ACT score
 - AND a grade of C or better in RDG 0990 or equivalent CPT/ACT score.
- Students must pass BIOL 1610 with a grade of C or better BEFORE they can take higher numbered Biology classes.
- Students who earned a grade of C or better in BIOL 1170 prior to Fall Semester 2007 can register for BIOL 2060/2065, BIOL 2320/2325 and BIOL 2420/2425.
- Students who earned a grade of C or better in BIOL 1210 prior to Fall Semester 2007 can register for ALL higher numbered Biology courses
- Students presently enrolled in BIOL 1610 are allowed to register for the following term in higher numbered Biology courses, however, failure to earn the minimum grade in the prerequisite will cause the student to be dropped from the higher numbered course.
- Students wishing to meet the required prerequisite using credit transferred from an other institution must have their transfer credit officially reviewed by the Incoming Transcript Office (SC 258). Please visit www.slcc.edu/transcriptevaluation for complete details. This process may take 4 to 6 weeks to complete.

NOTE: A grade of C in BIOL 1610 is the Biology Department's requirement.

***Admission to many programs requires a higher grade in BIOL 1610.
Check directly with the program you are interested in for details.***

3) HIGH DEMAND COURSES

BIOL 1610, 2060, 2320 and 2420

- In these classes, enrolled students must attend the first lab session and at least one of the first two lecture sessions or they will be dropped from BOTH.
 - Faculty in these courses and the accompanying lab sections cannot manually add any students. Students are only able to add themselves as spots open.
 - No wait lists will be generated. Please do not contact the biology faculty or laboratory staff before the first day of the semester.
 - If you attempt to register for a course but are unable to do so because the course is full, you automatically will be issued a Priority Ticket. This Priority Ticket will allow you an opportunity to register for the same course the following semester during a special Priority Ticket early registration. In order to obtain priority registration for both a lab and a lecture, students should attempt to register for BOTH full classes.
 - Priority registration DOES NOT guarantee students a seat in any lecture or lab section.
 - Once a student has obtained a priority registration ticket for the next semester, they should continue to monitor the registration system for the current semester as new spaces and/or sections may open up.
 - Students adding Biology classes during the first week of classes should consult with their laboratory AND lecture instructors to see if they have met the attendance requirements.
- No students may be added after the first week of classes.**

SLCC Biology Course Offerings					
Course Number prior to Fall 2007 listed in parentheses if different.					
Course Title	Number	Semester	Course Title	Number	Semester
Intro to Biology (BS)	1010	F, Sp, Su	Genetics	2030	F, Sp
Intro to Biology Lab (BS)	1015	F, Sp, Su	Genetics Lab	2035	F, Sp
Intro to Plant Biology (BS)	1030	F, Sp	Plant Biology	2070 (1330)	F, Sp
Intro to Plant Biol. Lab (BS)	1035	F, Sp	Plant Biology Lab	2075 (1335)	F, Sp
Intro to Animal Biology (BS)	1050	F, Sp	Animal Biology	2080 (1350)	F, Sp
Intro to Animal Biol. Lab (BS)	1055	F, Sp	Animal Biology Lab	2085 (1355)	F, Sp
Intro to Marine Biology (BS)	1070	F, Sp	Microbiology	2060	F, Sp, Su
Intro to Marine Biol. Lab (BS)	1075	F, Sp	Microbiology Lab	2065	F, Sp, Su
Intro to Human Anat/Phys (BS)	1110	F, Sp, Su	Ecology	2220	Sp
College Biology I (BS)	1610 (1210)	F, Sp, Su	Ecology Lab	2225	Sp
College Biology I Lab (BS)	1615 (1215)	F, Sp, Su	Human Anatomy	2320	F, Sp, Su
College Biology II	1620 (new)	F, Sp	Human Anatomy Lab	2325	F, Sp, Su
College Biology II Lab	1625 (new)	F, Sp	Field Studies Biology	2350	TBA
CO-OP Education	2000	F, Sp, Su	Human Physiology	2420	F, Sp, Su
Cell Biology	2020	F, Sp	Human Physiology Lab	2425	F, Sp, Su
Cell Biology Lab	2025	F, Sp	Special Topics in Biology	2900	TBA

<http://www.slcc.edu/biology/index.asp>

Biology

BIOL 1010 Intro to Biology (BS) (4 Cr. Hrs)

Prereq: Concurrent with BIOL 1015.

For non-science majors. A survey of living diversity from bacteria to plants and animals. Introduces cell structure and physiology, inheritance, evolution, and classification. Concurrent enrollment in the lab (BIOL 1015) is required.

Full Term

45428-002	Lecture	Staff	MWF	10:00 am to 10:50 am	8/20/2008-12/11/2008	HTC 241	Jordan Campus
41601-001	Lecture	Staff	MW	5:30 pm to 6:50 pm	8/20/2008-12/11/2008	HTC 241	Jordan Campus
45429-003	Lecture	Staff	MWF	9:00 am to 9:50 am	8/20/2008-12/11/2008	HTC 241	Jordan Campus
47133-022	Lecture	Mary Keleher	TR	11:00 am to 12:20 pm	8/20/2008-12/11/2008	SAN A-112	Sandy Center
43092-017	Lecture	Staff	TR	4:00 pm to 5:20 pm	8/20/2008-12/11/2008	SAN A-105	Sandy Center
41713-018	Lecture	Staff	MW	5:30 pm to 6:50 pm	8/20/2008-12/11/2008	SAN A-105	Sandy Center
40335-016	Lecture	Mary Keleher	TR	9:30 am to 10:50 am	8/20/2008-12/11/2008	SAN A-112	Sandy Center
40313-021	Lecture	Staff	MWF	10:00 am to 10:50 am	8/20/2008-12/11/2008	SCC N382	South City Campus
40314-020	Lecture	Staff	MWF	9:00 am to 9:50 am	8/20/2008-12/11/2008	SCC N382	South City Campus
40308-014	Lecture	Staff	TR	1:00 pm to 2:20 pm	8/20/2008-12/11/2008	TB 303	Taylorsville Redwood
40154-013	Lecture	Staff	TR	11:00 am to 12:20 pm	8/20/2008-12/11/2008	TB 203	Taylorsville Redwood
40155-009	Lecture	James Hampton	MWF	12:00 pm to 12:50 pm	8/20/2008-12/11/2008	TB 107	Taylorsville Redwood
47140-007	Lecture	Melissa Tillack	MWF	12:00 pm to 12:50 pm	8/20/2008-12/11/2008	SI 358	Taylorsville Redwood
40156-015	Lecture	Staff	TR	5:30 pm to 6:50 pm	8/20/2008-12/11/2008	CT 182	Taylorsville Redwood
40153-004	Lecture	Staff	MWF	7:00 am to 7:50 am	8/20/2008-12/11/2008	TB 209	Taylorsville Redwood
40280-005	Lecture	Staff	MWF	8:00 am to 8:50 am	8/20/2008-12/11/2008	LAC 106	Taylorsville Redwood
40305-010	Lecture	Staff	TR	8:00 am to 9:20 am	8/20/2008-12/11/2008	TB 437	Taylorsville Redwood
40286-006	Lecture	Staff	MWF	9:00 am to 9:50 am	8/20/2008-12/11/2008	PC 12 102	Taylorsville Redwood
40292-011	Lecture	Staff	TR	9:30 am to 10:50 am	8/20/2008-12/11/2008	TB	Taylorsville Redwood

BIOL 1015 Intro to Biology Lab (BS) (0 Cr. Hrs)

Prereq: Concurrent with BIOL 1010.

Required as lab portion of BIOL 1010. Important aspects of plant biology are illustrated. Laboratory study, experimentation, and analysis illustrating important biological principles. One laboratory session per week.

Full Term

43089-029	Lab	Staff	W	1:00 pm to 2:50 pm	8/20/2008-12/11/2008	HTC 213	Jordan Campus	\$25.00 Lab Fee
43086-025	Lab	Staff	T	1:00 pm to 2:50 pm	8/20/2008-12/11/2008	HTC 213	Jordan Campus	\$25.00 Lab Fee
42871-002	Lab	Staff	F	10:00 am to 11:50 am	8/20/2008-12/11/2008	HTC 213	Jordan Campus	\$25.00 Lab Fee
43090-030	Lab	Staff	W	3:00 pm to 4:50 pm	8/20/2008-12/11/2008	HTC 213	Jordan Campus	\$25.00 Lab Fee
43087-026	Lab	Staff	T	3:00 pm to 4:50 pm	8/20/2008-12/11/2008	HTC 213	Jordan Campus	\$25.00 Lab Fee
43091-031	Lab	Staff	W	5:30 pm to 7:20 pm	8/20/2008-12/11/2008	HTC 213	Jordan Campus	\$25.00 Lab Fee
43088-027	Lab	Staff	T	5:30 pm to 7:20 pm	8/20/2008-12/11/2008	HTC 213	Jordan Campus	\$25.00 Lab Fee
42870-001	Lab	Staff	F	8:00 am to 9:50 am	8/20/2008-12/11/2008	HTC 213	Jordan Campus	\$25.00 Lab Fee
43070-009	Lab	Staff	R	1:00 pm to 2:50 pm	8/20/2008-12/11/2008	SI 360	Taylorsville Redwood	\$25.00 Lab Fee
43078-017	Lab	Staff	T	1:00 pm to 2:50 pm	8/20/2008-12/11/2008	SI 360	Taylorsville Redwood	\$25.00 Lab Fee
43083-022	Lab	Staff	W	10:00 am to 11:50 am	8/20/2008-12/11/2008	SI 360	Taylorsville Redwood	\$25.00 Lab Fee
42873-004	Lab	Staff	F	10:00 am to 11:50 am	8/20/2008-12/11/2008	SI 360	Taylorsville Redwood	\$25.00 Lab Fee
43069-008	Lab	Staff	R	10:00 am to 11:50 am	8/20/2008-12/11/2008	SI 360	Taylorsville Redwood	\$25.00 Lab Fee
43077-016	Lab	Staff	T	10:00 am to 11:50 am	8/20/2008-12/11/2008	SI 360	Taylorsville Redwood	\$25.00 Lab Fee
43075-014	Lab	Staff	S	10:00 am to 11:50 am	8/20/2008-12/11/2008	SI 360	Taylorsville Redwood	\$25.00 Lab Fee
43071-010	Lab	Staff	R	3:00 pm to 4:50 pm	8/20/2008-12/11/2008	SI 360	Taylorsville Redwood	\$25.00 Lab Fee
43079-018	Lab	Staff	T	3:00 pm to 4:50 pm	8/20/2008-12/11/2008	SI 360	Taylorsville Redwood	\$25.00 Lab Fee
43066-005	Lab	Staff	M	5:30 pm to 7:20 pm	8/20/2008-12/11/2008	SI 360	Taylorsville Redwood	\$25.00 Lab Fee
43080-019	Lab	Staff	T	5:30 pm to 7:20 pm	8/20/2008-12/11/2008	SI 360	Taylorsville Redwood	\$25.00 Lab Fee
43084-023	Lab	Staff	W	5:30 pm to 7:20 pm	8/20/2008-12/11/2008	SI 360	Taylorsville Redwood	\$25.00 Lab Fee

For up-to-date class listings: <http://www.slcc.edu/schedule/>

Fall 2008

BIOL 1015 Intro to Biology Lab (BS) (continued)

43072-011	Lab	Staff	R	5:30 pm to 7:20 pm	8/20/2008-12/11/2008	SI 360	Taylorsville Redwood	\$25.00	Lab Fee
43074-013	Lab	Staff	S	8:00 am to 9:50 am	8/20/2008-12/11/2008	SI 360	Taylorsville Redwood	\$25.00	Lab Fee
43082-021	Lab	Staff	W	8:00 am to 9:50 am	8/20/2008-12/11/2008	SI 360	Taylorsville Redwood	\$25.00	Lab Fee
43068-007	Lab	Staff	R	8:00 am to 9:50 am	8/20/2008-12/11/2008	SI 360	Taylorsville Redwood	\$25.00	Lab Fee
42872-003	Lab	Staff	F	8:00 am to 9:50 am	8/20/2008-12/11/2008	SI 360	Taylorsville Redwood	\$25.00	Lab Fee
43076-015	Lab	Staff	T	8:00 am to 9:50 am	8/20/2008-12/11/2008	SI 360	Taylorsville Redwood	\$25.00	Lab Fee
43067-006	Lab	Staff	M	8:00 pm to 9:50 pm	8/20/2008-12/11/2008	SI 360	Taylorsville Redwood	\$25.00	Lab Fee
43085-024	Lab	Staff	W	8:00 pm to 9:50 pm	8/20/2008-12/11/2008	SI 360	Taylorsville Redwood	\$25.00	Lab Fee
43073-012	Lab	Staff	R	8:00 pm to 9:50 pm	8/20/2008-12/11/2008	SI 360	Taylorsville Redwood	\$25.00	Lab Fee
43081-020	Lab	Staff	T	8:00 pm to 9:50 pm	8/20/2008-12/11/2008	SI 360	Taylorsville Redwood	\$25.00	Lab Fee

BIOL 1030 Intro to Plant Biology (BS) (4 Cr. Hrs)

Prereq: Concurrent with BIOL 1035.

For non-science majors. An introduction to plant form, function, and reproduction and a survey of the plant kingdom. Three hours of lecture per week with additional lab component (BIOL 1035) required.

<u>Full Term</u>									
40395-001	Lecture	William Tanner	TR	11:00 am to 12:20 pm	8/20/2008-12/11/2008	TB 107	Taylorsville Redwood		

BIOL 1035 Intro to Plant Biol. Lab (BS) (0 Cr. Hrs)

Prereq: Concurrent with BIOL 1030.

Required as lab portion of BIOL 1030. Important aspects of plant biology are illustrated. Lab activities include: plant anatomy, physiology, life cycles, and a survey of the plant kingdom. One laboratory session per week.

<u>Full Term</u>									
43125-001	Lab	Staff	T	9:00 am to 10:50 am	8/20/2008-12/11/2008	SI 385	Taylorsville Redwood	\$25.00	Lab Fee

BIOL 1050 Intro to Animal Biology (BS) (4 Cr. Hrs)

Prereq: Concurrent with BIOL 1055.

For non-science majors. Topics include: animal classification, evolution, and diversity. Three hours of lecture per week with additional lab component (BIOL 1055) required.

<u>Full Term</u>									
40399-001	Lecture	James Hampton	TR	11:00 am to 12:20 pm	8/20/2008-12/11/2008	TB 105	Taylorsville Redwood		

BIOL 1055 Intro to Animal Biol. Lab (BS) (0 Cr. Hrs)

Prereq: Concurrent with BIOL 1050.

Required as lab portion of BIOL 1050. Activities include: use of the microscope, cell structures, evolution, animal development and systematics, and a survey of animal phyla. One laboratory session per week.

<u>Full Term</u>									
43130-001	Lab	James Hampton	R	1:00 pm to 2:50 pm	8/20/2008-12/11/2008	SI 385	Taylorsville Redwood	\$25.00	Lab Fee

BIOL 1070 Intro to Marine Biology (BS) (4 Cr. Hrs)

Prereq: Concurrent with BIOL 1075.

Introductory study of Biology focusing on marine biological systems. Intended for non-science majors. Three hours lecture per week with additional lab component (BIOL 1075) required.

<u>Full Term</u>									
41382-001	Lecture	Melissa Tillack	MWF	1:00 pm to 1:50 pm	8/20/2008-12/11/2008	SI 358	Taylorsville Redwood		

BIOL 1075 Intro to Marine Biol. Lab (BS) (0 Cr. Hrs)

Prereq: Concurrent with BIOL 1070.

Students will study marine plants, plankton, invertebrates and vertebrates. One laboratory session per week.

<u>Full Term</u>									
43137-001	Lab	Melissa Tillack	MWF	2:00 pm to 2:50 pm	8/20/2008-12/11/2008	SI 358	Taylorsville Redwood	\$25.00	Lab Fee

BIOL 1110 Intro to Human Anat/Phys (BS) (3 Cr. Hrs)

For non-science majors. Introduction to the human body. The structure, function, and organization of the major organ systems are examined at several levels. This class does not meet the prerequisite requirement for any biology class.

<u>Full Term</u>									
41602-005	Lecture	Staff	MWF	11:00 am to 11:50 am	8/20/2008-12/11/2008	HTC 209	Jordan Campus		
43860-038	Lecture	Staff	R	5:30 pm to 8:20 pm	8/20/2008-12/11/2008	HTC 209	Jordan Campus		
42912-006	Lecture	Staff	T	5:30 pm to 8:20 pm	8/20/2008-12/11/2008	HTC 209	Jordan Campus		
43859-037	Lecture	Staff	TR	9:30 am to 10:50 am	8/20/2008-12/11/2008	HTC 209	Jordan Campus		

For up-to-date class listings: <http://www.slcc.edu/schedule/>

BIOL 1110 Intro to Human Anat/Phys (BS) (continued)

42913-008	Lecture	Staff	TR	4:00 pm to 5:20 pm	8/20/2008-12/11/2008	LSC 407	Library Square Center
45566-007	Lecture	Staff	TR	7:30 am to 8:50 am	8/20/2008-12/11/2008	LSC 411	Library Square Center
43896-003	Lecture	Staff	MWF	7:00 am to 7:50 am	8/20/2008-12/11/2008	AECB 133	Meadowbrook
40346-032	Lecture	Staff	MW	4:00 pm to 5:20 pm	8/20/2008-12/11/2008	SAN A-103	Sandy Center
41621-027	Lecture	Staff	TR	4:00 pm to 5:20 pm	8/20/2008-12/11/2008	SAN A-120	Sandy Center
41727-021	Lecture	Staff	MW	5:30 pm to 6:50 pm	8/20/2008-12/11/2008	SAN A-103	Sandy Center
41726-026	Lecture	Staff	TR	8:00 am to 9:20 am	8/20/2008-12/11/2008	SAN A-107	Sandy Center
40342-022	Lecture	Staff	MWF	8:00 am to 8:50 am	8/20/2008-12/11/2008	SAN A-105	Sandy Center
40344-023	Lecture	Staff	MWF	9:00 am to 9:50 am	8/20/2008-12/11/2008	SAN A-105	Sandy Center
41897-024	Lecture	Staff	S	9:00 am to 11:50 am	8/20/2008-12/11/2008	SAN B-106	Sandy Center
41620-025	Lecture	Staff	TR	9:30 am to 10:50 am	8/20/2008-12/11/2008	SAN A-107	Sandy Center
40461-030	Lecture	Staff	TR	11:00 am to 12:20 pm	8/20/2008-12/11/2008	SCC N382	South City Campus
40469-031	Lecture	Staff	TR	5:30 pm to 6:50 pm	8/20/2008-12/11/2008	SCC N382	South City Campus
40458-028	Lecture	Staff	TR	8:00 am to 9:20 am	8/20/2008-12/11/2008	SCC N382	South City Campus
40460-029	Lecture	Staff	TR	9:30 am to 10:50 am	8/20/2008-12/11/2008	SCC N382	South City Campus
40442-009	Lecture	Staff	MW	5:30 pm to 6:50 pm	8/20/2008-12/11/2008	CT 188	Taylorsville Redwood
40447-019	Lecture	Staff	TR	5:30 pm to 6:50 pm	8/20/2008-12/11/2008	LAC 106	Taylorsville Redwood
40450-020	Lecture	Staff	TR	7:00 pm to 8:20 pm	8/20/2008-12/11/2008	LAC 114	Taylorsville Redwood
40455-010	Lecture	Staff	MW	7:00 pm to 8:20 pm	8/20/2008-12/11/2008	SI 358	Taylorsville Redwood
40416-011	Lecture	Staff	MWF	8:00 am to 8:50 am	8/20/2008-12/11/2008	SI 280	Taylorsville Redwood
45773-004	Lecture	Staff	TR	8:00 am to 9:20 am	8/20/2008-12/11/2008	TB 209	Taylorsville Redwood
40425-017	Lecture	Staff	TR	9:30 am to 10:50 am	8/20/2008-12/11/2008	TB 203	Taylorsville Redwood
43697-042	Lecture	Staff		TBD	8/20/2008-12/11/2008	TBD	www.slcc.edu
43703-048	Internet	Staff		TBD	8/20/2008-12/11/2008	TBD	www.slcc.edu

BIOL 1610 College Biology I (BS) (4 Cr. Hrs)

Prereq: Must be taken with BIOL 1615. Placement required: a grade of C or better in MATH 0990 or equivalent CPT/ACT score AND a grade of C or better in RDG 0990 or equivalent CPT/ACT score.

For Biology/Science majors and Health Science majors. May be used as a prerequisite for any biology class. Content: biological chemistry, cell structure, metabolism, genetics, evolution, and diversity. Three hours of lecture per week with additional lab component (BIOL 1615) required.

Full Term

45123-001	Lecture/Lab	Melissa Tillack	TR	1:00 pm to 2:20 pm	8/20/2008-12/11/2008	HTC 209	Jordan Campus
45127-005	Lecture/Lab	Staff	MWF	10:00 am to 10:50 am	8/20/2008-12/11/2008	HTC 209	Jordan Campus
45125-003	Lecture/Lab	Melissa Tillack	TR	11:00 am to 12:20 pm	8/20/2008-12/11/2008	HTC 209	Jordan Campus
45124-002	Lecture/Lab	Melissa Tillack	TR	2:30 pm to 3:50 pm	8/20/2008-12/11/2008	HTC 209	Jordan Campus
45686-027	Lecture/Lab	Staff	MW	5:30 pm to 6:50 pm	8/20/2008-12/11/2008	HTC 209	Jordan Campus
45687-028	Lecture/Lab	Staff	MW	7:00 pm to 8:20 pm	8/20/2008-12/11/2008	HTC 209	Jordan Campus
45126-004	Lecture/Lab	Staff	MWF	9:00 am to 9:50 am	8/20/2008-12/11/2008	HTC 209	Jordan Campus
45146-024	Lecture/Lab	Staff	MW	7:00 pm to 8:20 pm	8/20/2008-12/11/2008	SAN A-105	Sandy Center
45148-026	Lecture/Lab	Staff	TR	9:30 am to 10:50 am	8/20/2008-12/11/2008	SAN A-105	Sandy Center
45132-010	Lecture/Lab	Mary Keleher	MWF	1:00 pm to 1:50 pm	8/20/2008-12/11/2008	TB 207	Taylorsville Redwood
45138-016	Lecture/Lab	William Tanner	MWF	10:00 am to 10:50 am	8/20/2008-12/11/2008	TB 503	Taylorsville Redwood
47135-007	Lecture/Lab	Mary Keleher	MWF	10:00 am to 10:50 am	8/20/2008-12/11/2008	TB 203	Taylorsville Redwood
45139-017	Lecture/Lab	Staff	MWF	11:00 am to 11:50 am	8/20/2008-12/11/2008	BB 219	Taylorsville Redwood
47134-008	Lecture/Lab	Mary Keleher	MWF	11:00 am to 11:50 am	8/20/2008-12/11/2008	TB 203	Taylorsville Redwood
45145-023	Lecture/Lab	Robin Doyle	TR	11:00 am to 12:20 pm	8/20/2008-12/11/2008	LAC 106	Taylorsville Redwood
47139-011	Lecture/Lab	James Blevins	MWF	12:00 pm to 12:50 pm	8/20/2008-12/11/2008	TB 209	Taylorsville Redwood
45141-019	Lecture/Lab	William Tanner	MWF	12:00 pm to 12:50 pm	8/20/2008-12/11/2008	TB 303	Taylorsville Redwood
45131-009	Lecture/Lab	Staff	MW	5:30 pm to 6:50 pm	8/20/2008-12/11/2008	LAC 106	Taylorsville Redwood
47141-012	Lecture/Lab	James Blevins	MWF	8:00 am to 8:50 am	8/20/2008-12/11/2008	TB 209	Taylorsville Redwood
45136-014	Lecture/Lab	William Tanner	MWF	9:00 am to 9:50 am	8/20/2008-12/11/2008	TB 303	Taylorsville Redwood
47142-013	Lecture/Lab	James Blevins	MWF	9:00 am to 9:50 am	8/20/2008-12/11/2008	TB 209	Taylorsville Redwood
45144-022	Lecture/Lab	Robin Doyle	TR	9:30 am to 10:50 am	8/20/2008-12/11/2008	LAC 106	Taylorsville Redwood

Fall 2008

BIOL 1615 College Biology I Lab (BS) (0 Cr. Hrs)

Prereq: Must be taken with BIOL 1610. Placement required: a grade of C or better in MATH 0990 or equivalent CPT/ACT score AND a grade of C or better in RDG 0990 or equivalent CPT/ACT score.

Required lab component with BIOL 1610 College Biology I.

Full Term

45167-010	Lab	Staff	W	1:00 pm to 3:50 pm	8/20/2008-12/11/2008	JHS 217	Jordan Campus	\$25.00	Lab Fee
45163-006	Lab	Staff	T	1:00 pm to 3:50 pm	8/20/2008-12/11/2008	JHS 217	Jordan Campus	\$25.00	Lab Fee
45158-002	Lab	Staff	R	1:00 pm to 3:50 pm	8/20/2008-12/11/2008	JHS 217	Jordan Campus	\$25.00	Lab Fee
45172-015	Lab	Staff	F	1:00 pm to 3:50 pm	8/20/2008-12/11/2008	JHS 217	Jordan Campus	\$25.00	Lab Fee
47191-009	Lab	Staff	W	4:00 pm to 6:50 pm	8/20/2008-12/11/2008	JHS 217	Jordan Campus	\$25.00	Lab Fee
47190-007	Lab	Staff	T	4:00 pm to 6:50 pm	8/20/2008-12/11/2008	JHS 217	Jordan Campus	\$25.00	Lab Fee
45169-012	Lab	Staff	M	4:00 pm to 6:50 pm	8/20/2008-12/11/2008	JHS 217	Jordan Campus	\$25.00	Lab Fee
45160-003	Lab	Staff	R	4:00 pm to 6:50 pm	8/20/2008-12/11/2008	JHS 217	Jordan Campus	\$25.00	Lab Fee
45170-013	Lab	Staff	M	7:00 pm to 9:50 pm	8/20/2008-12/11/2008	JHS 217	Jordan Campus	\$25.00	Lab Fee
45161-004	Lab	Staff	R	7:00 pm to 9:50 pm	8/20/2008-12/11/2008	JHS 217	Jordan Campus	\$25.00	Lab Fee
45165-008	Lab	Staff	T	7:00 pm to 9:50 pm	8/20/2008-12/11/2008	JHS 217	Jordan Campus	\$25.00	Lab Fee
45162-005	Lab	Staff	T	9:00 am to 11:50 am	8/20/2008-12/11/2008	JHS 217	Jordan Campus	\$25.00	Lab Fee
45171-014	Lab	Staff	F	9:00 am to 11:50 am	8/20/2008-12/11/2008	JHS 217	Jordan Campus	\$25.00	Lab Fee
45153-001	Lab	Staff	R	9:00 am to 11:50 am	8/20/2008-12/11/2008	JHS 217	Jordan Campus	\$25.00	Lab Fee
45183-026	Lab	Staff	S	1:00 pm to 3:50 pm	8/20/2008-12/11/2008	SI 380	Taylorsville Redwood	\$25.00	Lab Fee
45189-032	Lab	Staff	W	1:00 pm to 3:50 pm	8/20/2008-12/11/2008	SI 380	Taylorsville Redwood	\$25.00	Lab Fee
45185-028	Lab	Staff	T	1:00 pm to 3:50 pm	8/20/2008-12/11/2008	SI 380	Taylorsville Redwood	\$25.00	Lab Fee
45179-022	Lab	Staff	R	1:00 pm to 3:50 pm	8/20/2008-12/11/2008	SI 380	Taylorsville Redwood	\$25.00	Lab Fee
45175-018	Lab	Staff	M	1:00 pm to 3:50 pm	8/20/2008-12/11/2008	SI 380	Taylorsville Redwood	\$25.00	Lab Fee
45174-017	Lab	Staff	F	1:00 pm to 3:50 pm	8/20/2008-12/11/2008	SI 380	Taylorsville Redwood	\$25.00	Lab Fee
45190-033	Lab	Staff	W	4:00 pm to 6:50 pm	8/20/2008-12/11/2008	SI 380	Taylorsville Redwood	\$25.00	Lab Fee
45176-019	Lab	Staff	M	4:00 pm to 6:50 pm	8/20/2008-12/11/2008	SI 380	Taylorsville Redwood	\$25.00	Lab Fee
45180-023	Lab	Staff	R	4:00 pm to 6:50 pm	8/20/2008-12/11/2008	SI 380	Taylorsville Redwood	\$25.00	Lab Fee
45186-029	Lab	Staff	T	4:00 pm to 6:50 pm	8/20/2008-12/11/2008	SI 380	Taylorsville Redwood	\$25.00	Lab Fee
45191-034	Lab	Staff	W	7:00 pm to 9:50 pm	8/20/2008-12/11/2008	SI 380	Taylorsville Redwood	\$25.00	Lab Fee
45187-030	Lab	Staff	T	7:00 pm to 9:50 pm	8/20/2008-12/11/2008	SI 380	Taylorsville Redwood	\$25.00	Lab Fee
45181-024	Lab	Staff	R	7:00 pm to 9:50 pm	8/20/2008-12/11/2008	SI 380	Taylorsville Redwood	\$25.00	Lab Fee
45177-020	Lab	Staff	M	7:00 pm to 9:50 pm	8/20/2008-12/11/2008	SI 380	Taylorsville Redwood	\$25.00	Lab Fee
45182-025	Lab	Staff	S	9:00 am to 11:50 am	8/20/2008-12/11/2008	SI 380	Taylorsville Redwood	\$25.00	Lab Fee
45188-031	Lab	Staff	W	9:00 am to 11:50 am	8/20/2008-12/11/2008	SI 380	Taylorsville Redwood	\$25.00	Lab Fee
45178-021	Lab	Staff	R	9:00 am to 11:50 am	8/20/2008-12/11/2008	SI 380	Taylorsville Redwood	\$25.00	Lab Fee
45184-027	Lab	Staff	T	9:00 am to 11:50 am	8/20/2008-12/11/2008	SI 380	Taylorsville Redwood	\$25.00	Lab Fee
45173-016	Lab	Staff	F	9:00 am to 11:50 am	8/20/2008-12/11/2008	SI 380	Taylorsville Redwood	\$25.00	Lab Fee

BIOL 1617 College Biology I Workshop (1 Cr. Hrs)

Prereq: Concurrent enrollment in BIOL 1610.

This course is designed to be a supplement to BIOL 1610. Content: biological chemistry, cell structure, metabolism, genetics, evolution, and diversity.

Full Term

46178-004	Staff	TBD	-	TBD	Taylorsville Redwood
46177-003	Staff	TBD	-	TBD	Taylorsville Redwood

BIOL 1620 College Biology II (BS) (4 Cr. Hrs)

Prereq: BIOL 1610 (C grade or better), Concurrent with BIOL 1625. For Biology/Science majors. Content: evolution, diversity, structure and function of plants, structure and function of animals, and ecology. Three hours of lecture per week with additional lab component (BIOL 1625) required.

Full Term

45208-002	Lecture/Lab	James Hampton	MWF	11:00 am to 11:50 am	8/20/2008-12/11/2008	LAC 106	Taylorsville Redwood
-----------	-------------	---------------	-----	----------------------	----------------------	---------	----------------------

For up-to-date class listings: <http://www.slcc.edu/schedule/>

Fall 2008

BIOL 1625 College Biology II Laboratory (0 Cr. Hrs)

Prereq: BIOL 1610 (C grade or better) & concurrent with BIOL 1620. Required as lab portion of BIOL 1620.

Laboratory observation and experimentation to enhance understanding of evolution, diversity, and ecology. Three hours of lab per week with additional lecture component (BIOL 1620) required.

Full Term

47383-001	Lab	Staff	T	1:00 pm to 3:50 pm	8/20/2008-12/11/2008	SI 385	Taylorsville Redwood	\$25.00	Lab Fee
-----------	-----	-------	---	--------------------	----------------------	--------	----------------------	---------	---------

BIOL 2020 Cell Biology (4 Cr. Hrs)

Prereq: BIOL 1610/1625(C grade or better), conc.w/BIOL 2025

For biology/science majors. Topics covered include cell division, organelle structure and function, gene expression, cytoskeleton, and extracellular matrix.

Concurrent enrollment in the lab (BIOL 2025) is required.

Full Term

43214-002	Lecture	Tim Beagley	MWF	10:00 am to 10:50 am	8/20/2008-12/11/2008	TB 303	Taylorsville Redwood		
-----------	---------	-------------	-----	----------------------	----------------------	--------	----------------------	--	--

BIOL 2025 Cell Biology Lab (0 Cr. Hrs)

Prereq: BIOL 1610/1625(C grade or better), conc.w/BIOL 2020

Lab required with BIOL 2020. Introduction to some of the basic lab techniques in modern cell biology. Lab activities include: microscopy, cell fractionation and analysis of cellular components. One lab session per week.

Full Term

43212-001	Lab	Staff	F	2:00 pm to 4:50 pm	8/20/2008-12/11/2008	SI 360	Taylorsville Redwood	\$25.00	Lab Fee
-----------	-----	-------	---	--------------------	----------------------	--------	----------------------	---------	---------

BIOL 2030 Genetics (4 Cr. Hrs)

Prereq: BIOL 1610/1625 (C grade or better), CHEM 1210, concurrent with BIOL 2035.

For biology/science majors. An introduction to the principles of genetics. Topics include: transmission (Mendelian), molecular, and population genetics.

Concurrent enrollment in the lab (BIOL2035) is required.

Full Term

40879-001	Lecture	Arleen Sawitzke	MWF	9:00 am to 9:50 am	8/20/2008-12/11/2008	TB 437	Taylorsville Redwood		
-----------	---------	-----------------	-----	--------------------	----------------------	--------	----------------------	--	--

BIOL 2035 Genetics Lab (0 Cr. Hrs)

Prereq: BIOL 1610/1625 (C grade or better), CHEM 1210, concurrent with BIOL 2030

Lab required with BIOL2030. Hands-on and computer-simulated laboratory investigations of genetic processes. Lab emphasizes data analysis and complements information learned in the lecture. One laboratory session per week.

Full Term

40880-001	Lab	Staff	W	1:00 pm to 3:50 pm	8/20/2008-12/11/2008	SI 360	Taylorsville Redwood	\$25.00	Lab Fee
-----------	-----	-------	---	--------------------	----------------------	--------	----------------------	---------	---------

BIOL 2060 Microbiology (4 Cr. Hrs)

Prereq:BIOL 1610 (C grade or better) with BIOL 2065.

For HS and biology/science majors. A survey of microbiological principles related to human health. Covers taxonomy, cell structure, physiology, and genetics of microorganisms. Three hours of lecture per week with additional lab component (BIOL 2065) required.

Full Term

43223-003	Lecture	Jane Rudolph	TR	11:00 am to 12:20 pm	8/20/2008-12/11/2008	TB 303	Taylorsville Redwood		
43220-001	Lecture	Staff	MW	5:30 pm to 6:50 pm	8/20/2008-12/11/2008	TB 207	Taylorsville Redwood		
47143-004	Lecture	Jane Rudolph	TR	9:30 am to 10:50 am	8/20/2008-12/11/2008	TB 209	Taylorsville Redwood		

BIOL 2065 Microbiology Lab (0 Cr. Hrs)

Prereq: BIOL 1610 (C grade or better), w/ BIOL 2060.

Lab required with BIOL 2060. Introduces practical aspects of microbiology. Lab activities include: microscopy, cell culture, staining, and techniques for characterizing and identifying bacteria. One laboratory session per week.

Full Term

43226-003	Lab	Staff	T	1:00 pm to 2:50 pm	8/20/2008-12/11/2008	SI 398	Taylorsville Redwood	\$25.00	Lab Fee
43225-002	Lab	Staff	T	11:00 am to 12:50 pm	8/20/2008-12/11/2008	SI 398	Taylorsville Redwood	\$25.00	Lab Fee
43227-004	Lab	Staff	T	5:00 pm to 6:50 pm	8/20/2008-12/11/2008	SI 398	Taylorsville Redwood	\$25.00	Lab Fee
43228-005	Lab	Staff	T	7:00 pm to 8:50 pm	8/20/2008-12/11/2008	SI 398	Taylorsville Redwood	\$25.00	Lab Fee
43224-001	Lab	Staff	T	9:00 am to 10:50 am	8/20/2008-12/11/2008	SI 398	Taylorsville Redwood	\$25.00	Lab Fee

BIOL 2070 Plant Biology (4 Cr. Hrs)

Prereq: BIOL 1610/1615, concurrent with BIOL 2075.

For biology/science majors. Topics covered include structure, function, growth, development, physiology, and systematics of plants. Three hours of lecture per week with additional lab component (BIOL 2075) required.

Full Term

45501-001	Lecture/Lab	William Tanner	TR	9:30 am to 10:50 am	8/20/2008-12/11/2008	TB 105	Taylorsville Redwood		
-----------	-------------	----------------	----	---------------------	----------------------	--------	----------------------	--	--

For up-to-date class listings: <http://www.slcc.edu/schedule/>

Fall 2008

BIOL 2075 Plant Biology Laboratory (0 Cr. Hrs)

Prereq: BIOL 1610/1615, concurrent with BIOL 2070.

For biology/science majors. Topics covered include structure, function, growth, development, physiology, and systematics of plants. Three hours of laboratory per week with lecture component (BIOL 2070) required.

Full Term

45503-001	Lab	Staff	F	1:00 pm to 3:50 pm	8/20/2008-12/11/2008	SI 385	Taylorsville Redwood	\$25.00	Lab Fee
-----------	-----	-------	---	--------------------	----------------------	--------	----------------------	---------	---------

BIOL 2080 Animal Biology (4 Cr. Hrs)

Prereq: BIOL 1610/1615, concurrent with BIOL 2085.

For biology majors. A study of mechanisms of evolution, animal systematics, development and physiology. Concurrent enrollment in the lab [BIOL 2085] is required.

Full Term

45499-001	Lecture/Lab	James Hampton	MWF	9:00 am to 9:50 am	8/20/2008-12/11/2008	LAC 106	Taylorsville Redwood		
-----------	-------------	---------------	-----	--------------------	----------------------	---------	----------------------	--	--

BIOL 2085 Animal Biology Laboratory (0 Cr. Hrs)

Prereq: BIOL 1610/1615, concurrent with BIOL 2080.

Lab required with BIOL 2080. Laboratory study of animal biology. Lab activities include; animal systematics and development, cell and tissue organization and function, and a survey of animal diversity.

Full Term

45498-001	Lab	Staff	W	1:00 pm to 3:50 pm	8/20/2008-12/11/2008	SI 385	Taylorsville Redwood	\$25.00	Lab Fee
-----------	-----	-------	---	--------------------	----------------------	--------	----------------------	---------	---------

BIOL 2320 Human Anatomy (4 Cr. Hrs)

Prereq: BIOL 1610 (C grade or better), concurrent with BIOL 2325. For HS and biology/science majors. Intro to

the structure of the human body using a systemic approach. Structural relationships are evaluated by macro and micro-analysis. Three hours of lecture per week and additional lab component (BIOL 2325) required.

Full Term

43230-002	Lecture	Christine Eckel	MWF	1:00 pm to 1:50 pm	8/20/2008-12/11/2008	JHS 211	Jordan Campus		
47131-003	Lecture	Christine Eckel	MWF	10:00 am to 10:50 am	8/20/2008-12/11/2008	JHS 211	Jordan Campus		
43933-001	Lecture	Christine Eckel	MWF	12:00 pm to 12:50 pm	8/20/2008-12/11/2008	JHS 211	Jordan Campus		
43238-012	Lecture	Staff	TR	1:00 pm to 2:20 pm	8/20/2008-12/11/2008	SCC N195	South City Campus		
43241-014	Lecture	Staff	TR	11:00 am to 12:20 pm	8/20/2008-12/11/2008	SCC N195	South City Campus		
43242-015	Lecture	James Blevins	TR	5:30 pm to 6:50 pm	8/20/2008-12/11/2008	SCC N195	South City Campus		
43243-016	Lecture	James Blevins	TR	7:00 pm to 8:20 pm	8/20/2008-12/11/2008	SCC N195	South City Campus		
43240-013	Lecture	Staff	TR	9:30 am to 10:50 am	8/20/2008-12/11/2008	SCC N195	South City Campus		
44208-017	Lecture	Melaney Farr	TR	1:00 pm to 2:20 pm	8/20/2008-12/11/2008	TB 207	Taylorsville Redwood		
43233-007	Lecture	Jane Rudolph	MWF	10:00 am to 10:50 am	8/20/2008-12/11/2008	TB 207	Taylorsville Redwood		
47129-004	Lecture	Arleen Sawitzke	MWF	11:00 am to 11:50 am	8/20/2008-12/11/2008	TB 207	Taylorsville Redwood		
43237-011	Lecture	Melaney Farr	TR	11:00 am to 12:20 pm	8/20/2008-12/11/2008	TB 207	Taylorsville Redwood		
47130-005	Lecture	Arleen Sawitzke	MWF	12:00 pm to 12:50 pm	8/20/2008-12/11/2008	TB 207	Taylorsville Redwood		
43932-009	Lecture	Jane Rudolph	MWF	8:00 am to 8:50 am	8/20/2008-12/11/2008	TB 207	Taylorsville Redwood		
47144-008	Lecture	Staff	TR	8:00 am to 9:20 am	8/20/2008-12/11/2008	TB 207	Taylorsville Redwood		
43232-006	Lecture	Jane Rudolph	MWF	9:00 am to 9:50 am	8/20/2008-12/11/2008	TB 207	Taylorsville Redwood		
43236-010	Lecture	Staff	TR	9:30 am to 10:50 am	8/20/2008-12/11/2008	TB 207	Taylorsville Redwood		

BIOL 2325 Human Anatomy Lab (0 Cr. Hrs)

Prereq: BIOL 1610 (C grade or better) with BIOL2320.

Required as portion of BIOL 2320. Hands-on evaluation of anatomical structures using microscopes and dissection. Human cadavers, histology slides & human/animal body parts are used as study materials. One laboratory session per week

Full Term

47202-039	Lab	Staff	F	1:00 pm to 2:50 pm	8/20/2008-12/11/2008	JHS 251	Jordan Campus	\$25.00	Lab Fee
47196-032	Lab	Staff	T	1:00 pm to 2:50 pm	8/20/2008-12/11/2008	JHS 251	Jordan Campus	\$25.00	Lab Fee
47195-031	Lab	Staff	T	10:00 am to 11:50 am	8/20/2008-12/11/2008	JHS 251	Jordan Campus	\$25.00	Lab Fee
47200-037	Lab	Staff	W	3:00 pm to 4:50 pm	8/20/2008-12/11/2008	JHS 251	Jordan Campus	\$25.00	Lab Fee
47198-035	Lab	Staff	F	3:00 pm to 4:50 pm	8/20/2008-12/11/2008	JHS 251	Jordan Campus	\$25.00	Lab Fee
47192-040	Lab	Staff	T	3:00 pm to 4:50 pm	8/20/2008-12/11/2008	JHS 251	Jordan Campus	\$25.00	Lab Fee
47194-033	Lab	Staff	M	3:00 pm to 4:50 pm	8/20/2008-12/11/2008	JHS 251	Jordan Campus	\$25.00	Lab Fee
47199-036	Lab	Staff	R	5:30 pm to 7:20 pm	8/20/2008-12/11/2008	JHS 251	Jordan Campus	\$25.00	Lab Fee

For up-to-date class listings: <http://www.slcc.edu/schedule/>

Fall 2008

BIOL 2325 Human Anatomy Lab (continued)

47197-034	Lab	Staff	F	5:30 pm to 7:20 pm	8/20/2008-12/11/2008	JHS 251	Jordan Campus	\$25.00	Lab Fee
47203-041	Lab	Staff	T	5:30 pm to 7:20 pm	8/20/2008-12/11/2008	JHS 251	Jordan Campus	\$25.00	Lab Fee
47193-030	Lab	Staff	T	8:00 am to 9:50 am	8/20/2008-12/11/2008	JHS 251	Jordan Campus	\$25.00	Lab Fee
45545-044	Lab	Staff	T	8:00 pm to 9:50 pm	8/20/2008-12/11/2008	JHS 251	Jordan Campus	\$25.00	Lab Fee
47201-038	Lab	Staff	R	8:00 pm to 9:50 pm	8/20/2008-12/11/2008	JHS 251	Jordan Campus	\$25.00	Lab Fee
43258-014	Lab	Staff	W	1:00 pm to 2:50 pm	8/20/2008-12/11/2008	SI 365	Taylorsville Redwood	\$25.00	Lab Fee
43264-020	Lab	Staff	R	1:00 pm to 2:50 pm	8/20/2008-12/11/2008	SI 365	Taylorsville Redwood	\$25.00	Lab Fee
43251-008	Lab	Staff	T	1:00 pm to 2:50 pm	8/20/2008-12/11/2008	SI 365	Taylorsville Redwood	\$25.00	Lab Fee
43270-026	Lab	Staff	F	1:00 pm to 2:50 pm	8/20/2008-12/11/2008	SI 365	Taylorsville Redwood	\$25.00	Lab Fee
43245-002	Lab	Staff	M	1:00 pm to 2:50 pm	8/20/2008-12/11/2008	SI 365	Taylorsville Redwood	\$25.00	Lab Fee
43250-007	Lab	Staff	T	10:00 am to 11:50 am	8/20/2008-12/11/2008	SI 365	Taylorsville Redwood	\$25.00	Lab Fee
43244-001	Lab	Staff	M	10:00 am to 11:50 am	8/20/2008-12/11/2008	SI 365	Taylorsville Redwood	\$25.00	Lab Fee
43263-019	Lab	Staff	R	10:00 am to 11:50 am	8/20/2008-12/11/2008	SI 365	Taylorsville Redwood	\$25.00	Lab Fee
43257-013	Lab	Staff	W	10:00 am to 11:50 am	8/20/2008-12/11/2008	SI 365	Taylorsville Redwood	\$25.00	Lab Fee
43269-025	Lab	Staff	F	10:00 am to 11:50 am	8/20/2008-12/11/2008	SI 365	Taylorsville Redwood	\$25.00	Lab Fee
43271-027	Lab	Staff	F	3:00 pm to 4:50 pm	8/20/2008-12/11/2008	SI 365	Taylorsville Redwood	\$25.00	Lab Fee
43265-021	Lab	Staff	R	3:00 pm to 4:50 pm	8/20/2008-12/11/2008	SI 365	Taylorsville Redwood	\$25.00	Lab Fee
43259-015	Lab	Staff	W	3:00 pm to 4:50 pm	8/20/2008-12/11/2008	SI 365	Taylorsville Redwood	\$25.00	Lab Fee
43246-003	Lab	Staff	M	3:00 pm to 4:50 pm	8/20/2008-12/11/2008	SI 365	Taylorsville Redwood	\$25.00	Lab Fee
43252-009	Lab	Staff	T	3:00 pm to 4:50 pm	8/20/2008-12/11/2008	SI 365	Taylorsville Redwood	\$25.00	Lab Fee
43247-004	Lab	Staff	M	5:30 pm to 7:20 pm	8/20/2008-12/11/2008	SI 365	Taylorsville Redwood	\$25.00	Lab Fee
43272-028	Lab	Staff	F	5:30 pm to 7:20 pm	8/20/2008-12/11/2008	SI 365	Taylorsville Redwood	\$25.00	Lab Fee
43266-022	Lab	Staff	R	5:30 pm to 7:20 pm	8/20/2008-12/11/2008	SI 365	Taylorsville Redwood	\$25.00	Lab Fee
43260-016	Lab	Staff	W	5:30 pm to 7:20 pm	8/20/2008-12/11/2008	SI 365	Taylorsville Redwood	\$25.00	Lab Fee
43253-010	Lab	Staff	T	5:30 pm to 7:20 pm	8/20/2008-12/11/2008	SI 365	Taylorsville Redwood	\$25.00	Lab Fee
43256-012	Lab	Staff	W	8:00 am to 9:50 am	8/20/2008-12/11/2008	SI 365	Taylorsville Redwood	\$25.00	Lab Fee
43268-024	Lab	Staff	F	8:00 am to 9:50 am	8/20/2008-12/11/2008	SI 365	Taylorsville Redwood	\$25.00	Lab Fee
43249-006	Lab	Staff	T	8:00 am to 9:50 am	8/20/2008-12/11/2008	SI 365	Taylorsville Redwood	\$25.00	Lab Fee
43262-018	Lab	Staff	R	8:00 am to 9:50 am	8/20/2008-12/11/2008	SI 365	Taylorsville Redwood	\$25.00	Lab Fee
43267-023	Lab	Staff	R	8:00 pm to 9:50 pm	8/20/2008-12/11/2008	SI 365	Taylorsville Redwood	\$25.00	Lab Fee
43261-017	Lab	Staff	W	8:00 pm to 9:50 pm	8/20/2008-12/11/2008	SI 365	Taylorsville Redwood	\$25.00	Lab Fee
43248-005	Lab	Staff	M	8:00 pm to 9:50 pm	8/20/2008-12/11/2008	SI 365	Taylorsville Redwood	\$25.00	Lab Fee
43255-011	Lab	Staff	T	8:00 pm to 9:50 pm	8/20/2008-12/11/2008	SI 365	Taylorsville Redwood	\$25.00	Lab Fee

BIOL 2327 Instr. Exp. in Human Anatomy (3 Cr. Hrs)

Prereq: BIOL 2320 (B grade or better.)

For Biology/Science or Health Science majors. Mentoring students on the structure of the human body. Cell types, tissue types, and the major organ systems, including integumentary, skeletal, muscular, nervous, cardiovascular, endocrine, respiratory, lymphatic, digestive, urinary and reproductive. One hour of lecture, four hours of lab weekly.

Full Term

47136-002	Lecture/Lab	Melaney Farr	F	12:00 pm to 12:50 pm	8/20/2008-12/11/2008	SI 385	Taylorsville Redwood
45856-001	Lecture/Lab	Melaney Farr	M	12:00 pm to 12:50 pm	8/20/2008-12/11/2008	SI 385	Taylorsville Redwood

BIOL 2420 Human Physiology (4 Cr. Hrs)

Prereq: BIOL 1610 (C grade or better), w/ BIOL 2425.

For HS and biology/science majors. A cellular and systemic approach to the study of body functions, including physical and chemical processes and interactions among the systems. Three hours of lecture per week and additional lab component (BIOL 2425) required.

Full Term

45582-019	Lecture	Staff	TR	1:00 pm to 2:20 pm	8/20/2008-12/11/2008	JHS 211	Jordan Campus
45581-018	Lecture	Arleen Sawitzke	TR	11:00 am to 12:20 pm	8/20/2008-12/11/2008	JHS 211	Jordan Campus
47396-020	Lecture	Arleen Sawitzke	TR	9:30 am to 10:50 am	8/20/2008-12/11/2008	JHS 211	Jordan Campus
47132-003	Lecture	Christine Eckel	TR	1:00 pm to 2:20 pm	8/20/2008-12/11/2008	TB 209	Taylorsville Redwood

For up-to-date class listings: <http://www.slcc.edu/schedule/>

Fall 2008

BIOL 2420 Human Physiology (continued)

47137-004	Lecture	Melaney Farr	MWF	10:00 am to 10:50 am	8/20/2008-12/11/2008	TB 209	Taylorsville Redwood
43282-007	Lecture	Christine Eckel	TR	11:00 am to 12:20 pm	8/20/2008-12/11/2008	TB 209	Taylorsville Redwood
47138-005	Lecture	Melaney Farr	MWF	11:00 am to 11:50 am	8/20/2008-12/11/2008	TB 209	Taylorsville Redwood
43284-008	Lecture	Staff	TR	5:30 pm to 6:50 pm	8/20/2008-12/11/2008	TB 209	Taylorsville Redwood
43928-015	Lecture	Staff	MW	5:30 pm to 6:50 pm	8/20/2008-12/11/2008	TB 209	Taylorsville Redwood
43286-009	Lecture	Staff	TR	7:00 pm to 8:20 pm	8/20/2008-12/11/2008	TB 209	Taylorsville Redwood
43929-016	Lecture	Staff	MW	7:00 pm to 8:20 pm	8/20/2008-12/11/2008	TB 209	Taylorsville Redwood

BIOL 2425 Human Physiology Lab (0 Cr. Hrs)

Prereq: BIOL 1610 (C grade or better), w/BIOL 2420.

Required as lab portion of BIOL 2420. Hands-on lab investigations of physiological processes. Includes data acquisitions, analysis of cardiovascular, respiratory, digestive, immune & muscular systems. One laboratory session per week.

<u>Full Term</u>								
47212-028	Lab	Staff	T	1:00 pm to 3:50 pm	8/20/2008-12/11/2008	JHS 243	Jordan Campus	\$25.00 Lab Fee
47211-033	Lab	Staff	W	1:00 pm to 3:50 pm	8/20/2008-12/11/2008	JHS 243	Jordan Campus	\$25.00 Lab Fee
47215-027	Lab	Staff	T	10:00 am to 12:50 pm	8/20/2008-12/11/2008	JHS 243	Jordan Campus	\$25.00 Lab Fee
47207-032	Lab	Staff	W	10:00 am to 12:50 pm	8/20/2008-12/11/2008	JHS 243	Jordan Campus	\$25.00 Lab Fee
47206-029	Lab	Staff	T	4:00 pm to 6:50 pm	8/20/2008-12/11/2008	JHS 243	Jordan Campus	\$25.00 Lab Fee
47214-034	Lab	Staff	W	4:00 pm to 6:50 pm	8/20/2008-12/11/2008	JHS 243	Jordan Campus	\$25.00 Lab Fee
47216-031	Lab	Staff	W	7:00 am to 9:50 am	8/20/2008-12/11/2008	JHS 243	Jordan Campus	\$25.00 Lab Fee
47208-026	Lab	Staff	T	7:00 am to 9:50 am	8/20/2008-12/11/2008	JHS 243	Jordan Campus	\$25.00 Lab Fee
47213-035	Lab	Staff	W	7:00 pm to 9:50 pm	8/20/2008-12/11/2008	JHS 243	Jordan Campus	\$25.00 Lab Fee
47210-030	Lab	Staff	T	7:00 pm to 9:50 pm	8/20/2008-12/11/2008	JHS 243	Jordan Campus	\$25.00 Lab Fee
43320-016	Lab	Staff	S	1:00 pm to 3:50 pm	8/20/2008-12/11/2008	SI 398	Taylorsville Redwood	\$25.00 Lab Fee
43323-020	Lab	Staff	W	1:00 pm to 3:50 pm	8/20/2008-12/11/2008	SI 398	Taylorsville Redwood	\$25.00 Lab Fee
43306-003	Lab	Staff	F	1:00 pm to 3:50 pm	8/20/2008-12/11/2008	SI 398	Taylorsville Redwood	\$25.00 Lab Fee
43311-007	Lab	Staff	M	1:00 pm to 3:50 pm	8/20/2008-12/11/2008	SI 398	Taylorsville Redwood	\$25.00 Lab Fee
43316-012	Lab	Staff	R	1:00 pm to 3:50 pm	8/20/2008-12/11/2008	SI 398	Taylorsville Redwood	\$25.00 Lab Fee
43315-011	Lab	Staff	R	10:00 am to 12:50 pm	8/20/2008-12/11/2008	SI 398	Taylorsville Redwood	\$25.00 Lab Fee
43319-015	Lab	Staff	S	10:00 am to 12:50 pm	8/20/2008-12/11/2008	SI 398	Taylorsville Redwood	\$25.00 Lab Fee
43322-019	Lab	Staff	W	10:00 am to 12:50 pm	8/20/2008-12/11/2008	SI 398	Taylorsville Redwood	\$25.00 Lab Fee
43310-006	Lab	Staff	M	10:00 am to 12:50 pm	8/20/2008-12/11/2008	SI 398	Taylorsville Redwood	\$25.00 Lab Fee
43290-002	Lab	Staff	F	10:00 am to 12:50 pm	8/20/2008-12/11/2008	SI 398	Taylorsville Redwood	\$25.00 Lab Fee
43312-008	Lab	Staff	M	4:00 pm to 6:50 pm	8/20/2008-12/11/2008	SI 398	Taylorsville Redwood	\$25.00 Lab Fee
43317-013	Lab	Staff	R	4:00 pm to 6:50 pm	8/20/2008-12/11/2008	SI 398	Taylorsville Redwood	\$25.00 Lab Fee
43307-004	Lab	Staff	F	4:00 pm to 6:50 pm	8/20/2008-12/11/2008	SI 398	Taylorsville Redwood	\$25.00 Lab Fee
43324-021	Lab	Staff	W	4:00 pm to 6:50 pm	8/20/2008-12/11/2008	SI 398	Taylorsville Redwood	\$25.00 Lab Fee
43321-018	Lab	Staff	W	7:00 am to 9:50 am	8/20/2008-12/11/2008	SI 398	Taylorsville Redwood	\$25.00 Lab Fee
43289-001	Lab	Staff	F	7:00 am to 9:50 am	8/20/2008-12/11/2008	SI 398	Taylorsville Redwood	\$25.00 Lab Fee
43314-010	Lab	Staff	R	7:00 am to 9:50 am	8/20/2008-12/11/2008	SI 398	Taylorsville Redwood	\$25.00 Lab Fee
47205-023	Lab	Staff	F	7:00 pm to 9:50 pm	8/20/2008-12/11/2008	SI 398	Taylorsville Redwood	\$25.00 Lab Fee
43313-009	Lab	Staff	M	7:00 pm to 9:50 pm	8/20/2008-12/11/2008	SI 398	Taylorsville Redwood	\$25.00 Lab Fee
43318-014	Lab	Staff	R	7:00 pm to 9:50 pm	8/20/2008-12/11/2008	SI 398	Taylorsville Redwood	\$25.00 Lab Fee
43326-022	Lab	Staff	W	7:00 pm to 9:50 pm	8/20/2008-12/11/2008	SI 398	Taylorsville Redwood	\$25.00 Lab Fee

BIOL 2900 College Biology Lab (1-5 Cr. Hrs)

Prereq: Defined by instructor.

Special topics for students majoring in biology or other science fields. Satisfies BIOL Dept. elective requirement toward AS degree.

<u>Full Term</u>								
44506-002	Lab	Staff		TBD	8/20/2008-12/11/2008	TBD	Taylorsville Redwood	

For up-to-date class listings: <http://www.slcc.edu/schedule/>

BIOL 2900 Human Physiology Lab (1-5 Cr. Hrs)

Prereq: Defined by instructor.

Special topics for students majoring in biology or other science fields. Satisfies BIOL Dept. elective requirement toward AS degree.

Full Term

44505-001	Lab	Staff	TBD	8/20/2008-12/11/2008	TBD	Taylorville Redwood
-----------	-----	-------	-----	----------------------	-----	---------------------

BIOL 2900 Microbiology Lab (1-5 Cr. Hrs)

Prereq: Defined by instructor.

Special topics for students majoring in biology or other science fields. Satisfies BIOL Dept. elective requirement toward AS degree.

Full Term

44507-003	Lab	Staff	TBD	8/20/2008-12/11/2008	TBD	Taylorville Redwood
-----------	-----	-------	-----	----------------------	-----	---------------------

BIOL 2900 Spc Top/Intro to Biology Lab (1-5 Cr. Hrs)

Prereq: Defined by instructor.

Special topics for students majoring in biology or other science fields. Satisfies BIOL Dept. elective requirement toward AS degree.

Full Term

44682-004	Lecture	Staff	TBD	8/20/2008-12/11/2008	TBD	Taylorville Redwood
-----------	---------	-------	-----	----------------------	-----	---------------------

Biotechnology

BTEC 1010 Fund/Biotechnology I (3 Cr. Hrs)

Career exploration in biotechnology; emphasis on central dogma of biology, DNA techniques, applications in biotech, and bioethics. Topics include forensics and human cloning. Lab work will be included in this course.

Full Term

40348-001	Lecture	Staff	R	5:30 pm to 8:20 pm	8/20/2008-12/11/2008	JEDC 216	Jordan Campus
-----------	---------	-------	---	--------------------	----------------------	----------	---------------

BTEC 1020 Fund/Biotechnology II (3 Cr. Hrs)

Prereq: BTEC 1010.

Emphasis on the nature of proteins and various techniques used to purify and analyze. Presentation of industry standards; including good manufacturing and lab practices, quality control, assurance and validation.

Full Term

40349-001	Lecture	Staff	W	5:30 pm to 8:20 pm	8/20/2008-12/11/2008	JEDC 216	Jordan Campus
-----------	---------	-------	---	--------------------	----------------------	----------	---------------

BTEC 1030 Biotechnology Seminar I (2 Cr. Hrs)

Critical reading of scientific literature; scientific oral and written skills; web-based curriculum will be used to explore the "Nature of Science" or how the process of scientific experimentation evolves. Students analyze communication situations, develop effective arguments, use appropriate business styles and forms, and design presentations, often as teams.

Full Term

40353-001	Lecture	Staff	W	5:00 pm to 6:50 pm	8/20/2008-12/11/2008	JEDC 204	Jordan Campus
-----------	---------	-------	---	--------------------	----------------------	----------	---------------

BTEC 1060 Nucleic Acid/Protein Biotech (2 Cr. Hrs)

Prereq: BTEC 1010 and BIOL 1610

The chemistry of DNA, RNA and proteins will be the foundation for learning about the biological structure, function and analysis of these macromolecules.

Full Term

40359-001	Lecture	Staff	MT	5:10 pm to 6:00 pm	8/20/2008-12/11/2008	JEDC 216	Jordan Campus
-----------	---------	-------	----	--------------------	----------------------	----------	---------------

BTEC 2010 DNA Manipulation/Analysis (4 Cr. Hrs)

Prereq: BTEC 1010 and BIOL 1610.

Mastery of lab skills relevant to DNA technology; including recombinant DNA cloning, DNA gel electrophoresis, polymerase chain reaction and DNA mutagenesis. Cutting-edge techniques such as DNA micro arrays will be explored.

Full Term

40361-001	Lecture	Staff	MT	6:10 pm to 9:00 pm	8/20/2008-12/11/2008	JEDC 212	Jordan Campus	\$25.00 Biotech Lab Fee
-----------	---------	-------	----	--------------------	----------------------	----------	---------------	-------------------------

BTEC 2020 Protein Separation/Analysis (4 Cr. Hrs)

Prereq: BTEC 1020 and BTEC 1060.

Emphasis on protein production, purification and analysis. Includes polyacrylamide gel electrophoresis, chromatography, two-hybrid analysis, western blot, ELISA'S, and FPLC. Proteomics will be discussed.

Full Term

41684-001	Lab	Staff	WR	5:30 pm to 8:20 pm	8/20/2008-12/11/2008	JEDC 222	Jordan Campus
-----------	-----	-------	----	--------------------	----------------------	----------	---------------

BTEC 2030 Cell Culture Techniques (3 Cr. Hrs)

Prereq: BIOL 2170

Basics of prokaryote and eukaryote cell culture; includes, handling, storage, and maintenance of bacterial, mammalian and yeast stocks. Media preparation and sterile techniques emphasized. Includes in vitro labeling and transfection.

Full Term

40367-001	Lab	Staff	R	2:00 pm to 4:50 pm	8/20/2008-12/11/2008	JHS 213	Jordan Campus
-----------	-----	-------	---	--------------------	----------------------	---------	---------------

BTEC 2050 Bioinformatics (2 Cr. Hrs)

Prereq: BTEC 2010

This course will be a six-week module that trains students to use computer programs and software to gather, store, analyze and integrate biological data, such as genomes and DNA microarrays. Previous computer knowledge is not needed.

Full Term

41685-001	Lecture	Staff	F	2:00 pm to 3:50 pm	8/20/2008-12/11/2008	JEDC 204	Jordan Campus
-----------	---------	-------	---	--------------------	----------------------	----------	---------------

BTEC 2100 Biotechnology Internship (7 Cr. Hrs)

Prereq: Faculty approval

Four to six objectives will be established by faculty and industry supervisor, along with appropriate duration of internship.

Full Term

41686-001	Internship	Staff		TBD	8/20/2008-12/11/2008	JEDC	Jordan Campus
-----------	------------	-------	--	-----	----------------------	------	---------------

Bldg. Const./Const. Management

BCCM 1010 Building Construction Theory (5 Cr. Hrs)

Students will receive an overview of a building, from start to finish. Students will learn materials, tools & practices used in the construction industry. Topics include framing, concrete, finish work, cabinets, & construction management.

Full Term

46382-002	Lecture	Staff		TBD	8/20/2008-12/11/2008	TBD	Taylorsville Redwood
41320-001	Lecture	Staff	MWF	7:00 am to 8:20 am	8/20/2008-12/11/2008	CT 114	Taylorsville Redwood

BCCM 1030 Construction Safety (2 Cr. Hrs)

Provide students with better understanding of current construction safety. Students will be certified in Powder Actuated tools, Fall Arrest, CPR, First Aid, OSHA-10, ASHO-30, Material Safety Data Sheets (MSDS), and power & hand tools.

Full Term

45271-001	Lecture	Staff	TR	7:00 am to 7:50 am	8/20/2008-12/11/2008	CT 118	Taylorsville Redwood
-----------	---------	-------	----	--------------------	----------------------	--------	----------------------

BCCM 1040 Begin. Structural Construction (3.5 Cr. Hrs)

Prereq: Concurrent with BCCM 1060.

A hands-on course for students who have little/no concrete or framing carpentry experience. Beginning with a freshly excavated hole, students will form and place the footings and foundation and frame the entire structure.

First Half Term

43563-001	Lab	Staff	TR	9:50 am to 5:50 pm	8/20/2008-10/13/2008	CT 190	Taylorsville Redwood
-----------	-----	-------	----	--------------------	----------------------	--------	----------------------

BCCM 1060 Beginning Structural Theory (1 Cr. Hrs)

Prereq: Concurrent with BCCM 1040.

Theory of building a structure. Discussion of materials for construction, construction methods and procedures and applicable building codes for basic structures. Addresses footing, foundation and framing carpentry.

First Half Term

43564-001	Lecture	Staff	TR	8:00 am to 8:50 am	8/20/2008-10/13/2008	ATC 208	Taylorsville Redwood
-----------	---------	-------	----	--------------------	----------------------	---------	----------------------

BCCM 1100 Construction Math (QS) (5 Cr. Hrs)

This is a course in mathematical operations and their practical application to solving trade problems. Percents, decimals, fractions, powers and triangle trigonometry will be used for calculations of areas, volumes and sizes.

Full Term

41321-001	Lecture	Staff	MTWRF	7:00 am to 7:50 am	8/20/2008-12/11/2008	CT 194	Taylorsville Redwood
-----------	---------	-------	-------	--------------------	----------------------	--------	----------------------

BCCM 1140 Interior Finishes Lab (3.5 Cr. Hrs)

Prereq: Concurrent with BCCM 1160.

Hands-on course for students with little/no interior finish experience. Students work on a project house installing doors, casing, base and shelving.

First Half Term

43565-001	Lab	Staff	TR	9:00 am to 5:50 pm	8/20/2008-10/13/2008	CT 150	Taylorsville Redwood
-----------	-----	-------	----	--------------------	----------------------	--------	----------------------

BCCM 1150 Blueprint Reading (3 Cr. Hrs)

This course will include study of architectural symbols and terms, relationships of views and sections. It includes a study of plans & specifications of residential & commercial construction. Includes code compliance and details.

Full Term

41633-002	Lecture	Staff	TR	6:00 pm to 7:20 pm	8/20/2008-12/11/2008	CT 040	Taylorsville Redwood
41322-001	Lecture	Staff	MWF	7:00 am to 7:50 am	8/20/2008-12/11/2008	CT 040	Taylorsville Redwood

BCCM 1160 Beg. Interior Finishes Theory (1 Cr. Hrs)

Prereq: Concurrent with BCCM 1140

The course introduces students with little or no experience with interior finishes to materials of construction, construction methods and procedures, and trends in current market.

First Half Term

43566-001	Lecture	Staff	TR	8:00 am to 8:50 am	8/20/2008-10/13/2008	CT 118	Taylorsville Redwood
-----------	---------	-------	----	--------------------	----------------------	--------	----------------------

BCCM 1210 Beg. Woods & Millwork Theory (1 Cr. Hrs)

Prereq: Recommended concurrent with BCCM 1215.

Introduction to the basic principles of woodworking theory. Equipment safety, project design & hardware selection, cutlisting, cut-out, assembly & finish techniques specific to classroom project. Hands-on application of skills learned.

Full Term

45098-001	Lecture/Lab	Staff	MW	8:00 am to 8:50 am	8/20/2008-12/11/2008	CT 182	Taylorsville Redwood
-----------	-------------	-------	----	--------------------	----------------------	--------	----------------------

BCCM 1215 Beginning Woods & Millwork Lab (3 Cr. Hrs)

Prereq: Must be taken concurrent with BCCM 1210.

Introduction to basic principles of woodworking in a hands-on environment. Safe use of equipment to build a project using skills learned in BCCM 1210. Student will build a classroom project & one other of the students design.

Full Term

45097-001	Lab	Staff	MW	9:00 am to 1:50 pm	8/20/2008-12/11/2008	CT 190	Taylorsville Redwood
-----------	-----	-------	----	--------------------	----------------------	--------	----------------------

BCCM 1240 Beginning Cabinetmaking (3.5 Cr. Hrs)

Prereq: Concurrent with BCCM 1260.

Hands-on course for students with little/no cabinetmaking experience. Students are taught the safe operation of typical shop equipment. Students participate in building custom cabinets for the current project home.

First Half Term

41882-001	Lab	Staff	TR	9:00 am to 5:50 pm	8/20/2008-10/13/2008	CT 190	Taylorsville Redwood
-----------	-----	-------	----	--------------------	----------------------	--------	----------------------

BCCM 1260 Beginning Cabinet Theory (1 Cr. Hrs)

Prereq: Concurrent with BCCM 1240

For students with little/no cabinetmaking experience, introduction to the materials, layout, tools and construction techniques used in modern cabinetmaking. Students will assist in designing cabinets for current project home.

First Half Term

41883-001	Lecture	Staff	TR	8:00 am to 8:50 am	8/20/2008-10/13/2008	CT 194	Taylorsville Redwood
-----------	---------	-------	----	--------------------	----------------------	--------	----------------------

BCCM 2040 Adv. Structural Construction (3.5 Cr. Hrs)

Prereq: BCCM 1040, BECCM 1060, concurrent w/BCCM 2060.

A hands-on course for students who have some previous concrete and framing carpentry experience. Students will work in a leadership role and perform the more technical aspects of building footings, foundations, and framing.

First Half Term

43567-001	Lab	Staff	TR	9:00 am to 5:50 pm	8/20/2008-10/13/2008	CT 190	Taylorsville Redwood
-----------	-----	-------	----	--------------------	----------------------	--------	----------------------

Second Half Term

43568-002	Lab	Staff	TR	9:00 am to 5:50 pm	10/14/2008-12/11/2008	CT 190	Taylorsville Redwood
-----------	-----	-------	----	--------------------	-----------------------	--------	----------------------

BCCM 2050 Concrete Theory (3 Cr. Hrs)

Prereq: BCCM 1010 OR ARCH 1210

Students will learn about concrete technology, materials, carpentry, material science and codes associated with concrete will be included.

Full Term

41324-001	Lecture/Lab	Staff	M	6:00 pm to 8:50 pm	8/20/2008-12/11/2008	CT 114	Taylorsville Redwood
-----------	-------------	-------	---	--------------------	----------------------	--------	----------------------

BCCM 2060 Advanced Structural Theory (1 Cr. Hrs)

Prereq: BCCM 1040. BCCM 1060, Concurrent with BCCM 2040.

This is a continuation of BCCM 1060 (Beginning Structural Theory) and will address the more technical aspects of footings, foundations, and framing carpentry. Students will receive training in supervision of personnel.

First Half Term

43569-001	Lecture	Staff	TR	8:00 am to 8:50 am	8/20/2008-10/13/2008	ATC 208	Taylorsville Redwood
-----------	---------	-------	----	--------------------	----------------------	---------	----------------------

Second Half Term

43570-002	Lecture	Staff	TR	8:00 am to 8:50 am	10/14/2008-12/11/2008	ATC 208	Taylorsville Redwood
-----------	---------	-------	----	--------------------	-----------------------	---------	----------------------

BCCM 2120 Furniture Technology (3 Cr. Hrs)

This course develops students' understanding in the principles of furniture construction. The methods used for applications and styles of furniture are included.

Full Term

43575-001	Lab	Staff	TR	6:00 pm to 9:50 pm	8/20/2008-12/11/2008	CT 190	Taylorsville Redwood
-----------	-----	-------	----	--------------------	----------------------	--------	----------------------

BCCM 2140 Advanced Interior Finishes Lab (3.5 Cr. Hrs)

Prereq: BCCM 1140, BCCM 1160 or equivalent experience, and concurrent with BCCM 2170.

This hands-on course is for students with previous interior finishes experience. Students will work in a leadership role and perform more technical aspects of interior finishes including tile and hardwood floors.

Second Half Term

43572-002	Lab	Staff	TR	9:00 am to 5:50 pm	10/14/2008-12/11/2008	CT 150	Taylorsville Redwood
-----------	-----	-------	----	--------------------	-----------------------	--------	----------------------

BCCM 2170 Adv. Interior Finishes Theory (1 Cr. Hrs)

Prereq: BCCM 1140 or equiv. exper.-Concurrent with BCCM 2140

This is a continuation of BCCM 1160 (Beginning Interior Finishes) and will address more technical aspects of all types of interior finish including tile, hardwood floors, stairs, handrails and other types of specialty finishes.

Second Half Term

43574-002	Lecture	Staff	TR	8:00 am to 8:50 am	10/14/2008-12/11/2008	CT 118	Taylorsville Redwood
-----------	---------	-------	----	--------------------	-----------------------	--------	----------------------

BCCM 2200 Construction Office Management (3 Cr. Hrs)

Prereq: All BCCM 1000 level or equivalent.

Covers payroll, new hire requirements, liability insurance, workers compensation insurance, bookkeeping (using QuickBooks for Contractors), FUTA, unemployment insurance etc. to successfully run a construction business.

Full Term

41325-001	Lecture	Staff	W	6:00 pm to 8:50 pm	8/20/2008-12/11/2008	AECB 135	Meadowbrook
-----------	---------	-------	---	--------------------	----------------------	----------	-------------

BCCM 2210 Construction Field Management (3 Cr. Hrs)

Prereq: All BCCM 1000 level required courses OR equiv.exper. in work experience. Covers planning, scheduling, & const-

ruktion of building projects using sub-contractors. Includes study of critical path management. Students act as project managers &superintendents.

Full Term

41634-001	Lecture/Lab	Staff	TR	6:00 pm to 7:20 pm	8/20/2008-12/11/2008	CT 114	Taylorsville Redwood
-----------	-------------	-------	----	--------------------	----------------------	--------	----------------------

BCCM 2230 Advanced Cabinetmaking (3.5 Cr. Hrs)

Prereq: BCCM 1240 and BCCM 1260 or equivalent, and concurrent with BCCM 2260.

Hands-on course for students with previous cabinetmaking experience. Students will assist beginning students. Students are trained in complete advanced machine operations and professional workmanship.

First Half Term

41884-001	Lab	Staff	TR	9:00 am to 5:50 pm	8/20/2008-10/13/2008	CT 190	Taylorsville Redwood
-----------	-----	-------	----	--------------------	----------------------	--------	----------------------

Second Half Term

41924-002	Lab	Staff	TR	9:00 am to 5:50 pm	10/14/2008-12/11/2008	CT 190	Taylorsville Redwood
-----------	-----	-------	----	--------------------	-----------------------	--------	----------------------

BCCM 2240 Construction Estimating (5 Cr. Hrs)

Prereq: All BCCM 1000 level required courses or equiv.exper.

Material take-offs, labor cost estimates, subcontractor bids, equipment costs, price extensions and competitive bidding, with and without the use of the computer, will be covered in this class.

Full Term

41326-001	Lecture	Staff	TR	7:30 pm to 9:50 pm	8/20/2008-12/11/2008	CT 120	Taylorsville Redwood
-----------	---------	-------	----	--------------------	----------------------	--------	----------------------

BCCM 2260 Advanced Cabinet Theory (1 Cr. Hrs)

Prereq: BCCM 1240, BCCM 1260 or equivalent and must be concurrent with BCCM 2230.

A continuation of BCCM 1240. Students will learn advanced cabinet design along with estimating and ordering materials. Production methods, supervisory training & shop management, along with quality finishing techniques will be taught.

First Half Term

41885-001	Lecture	Staff	TR	7:00 am to 7:50 am	8/20/2008-10/13/2008	CT 114	Taylorsville Redwood
-----------	---------	-------	----	--------------------	----------------------	--------	----------------------

Second Half Term

41925-002	Lecture	Staff	TR	8:00 am to 8:50 am	10/14/2008-12/11/2008	CT 194	Taylorsville Redwood
-----------	---------	-------	----	--------------------	-----------------------	--------	----------------------

BCCM 2320 Int. Woods & Millwork Theory (2 Cr. Hrs)

Prereq: BCCM 1210 & BCCM 1215; Recommended concurrent with BCCM 2325 & instructor's approval required.

Introduction to construction techniques of fine furniture & intermediate woodworking. Emphasis on design using solid wood & int. joinery. Students design jigs, templates & special set-ups. Skill building projects will be assigned.

Full Term

45096-001	Lecture	Staff	TR	8:00 am to 8:50 am	8/20/2008-12/11/2008	CT 110	Taylorsville Redwood
-----------	---------	-------	----	--------------------	----------------------	--------	----------------------

Fall 2008

BCCM 2325 Inter. Woods & Millwork Lab (3 Cr. Hrs)

Prereq: BCCM 1210 & BCCM 1215; must be taken concurrently with BCCM 2320 & instructor's approval required.

Hands-on extension of BCCM 2320. Provides safety instruction & proper application of the skills & principles taught in BCCM 2320. Projects are assigned & personal projects must reflect skill & receive teacher's approval.

Full Term

45095-001	Lab	Staff	TR	9:00 am to 12:50 pm	8/20/2008-12/11/2008	CT 110	Taylorsville Redwood
-----------	-----	-------	----	---------------------	----------------------	--------	----------------------

BCCM 2470 Building Codes & Zoning (2 Cr. Hrs)

Prereq: All BCCM 1000 level required courses or equiv.exper.

This course is the study of current building codes and an overview of zoning regulations. This course will help with inspections for code enforcement and compliance, occupancy classifications, area limitations & life-safety regulations.

Full Term

41635-002	Lecture	Staff	M	5:30 pm to 7:20 pm	8/20/2008-12/11/2008	ATC 202	Taylorsville Redwood
-----------	---------	-------	---	--------------------	----------------------	---------	----------------------

BCCM 2990 Special Studies (1-20 Cr. Hrs)

This course is designed to cover special topics in building construction. This will be developed upon instructor's approval in conjunction with the student.

Full Term

41327-001	Lecture/Lab	Staff	MTWR	TBD	8/20/2008-12/11/2008	CT 190	Taylorsville Redwood
-----------	-------------	-------	------	-----	----------------------	--------	----------------------

Bricklayer's Apprenticeship

BLA 1110 Bricklayer 1A (5 Cr. Hrs)

This course teaches the basics of brick laying, proper tool handling and safety, layout and course measurements.

Full Term

41665-001	Lecture/Lab	Staff	S	8:00 am to 3:50 pm	8/20/2008-12/11/2008	CT 025	Taylorsville Redwood
-----------	-------------	-------	---	--------------------	----------------------	--------	----------------------

BLA 1210 Bricklayer 2A (5 Cr. Hrs)

This course covers the joining of materials including brick to block, block to stone, arches, and more.

Full Term

44132-001	Lecture/Lab	Staff	S	8:00 am to 3:50 pm	8/20/2008-12/11/2008	CT 025	Taylorsville Redwood
-----------	-------------	-------	---	--------------------	----------------------	--------	----------------------

BLA 2310 Bricklayer IIIA (5 Cr. Hrs)

Full Term

44133-001	Lecture/Lab	Staff	S	8:00 am to 3:50 pm	8/20/2008-12/11/2008	CT 025	Taylorsville Redwood
-----------	-------------	-------	---	--------------------	----------------------	--------	----------------------

Business

BUS 1050 Foundations of Business (ID) (3 Cr. Hrs)

Prereq: It is strongly recommended that this class be taken after (or concurrent with) ENGL 1010 or that the students have compatible writing skills. Historical, sociological and philosophical overview of the fundamental aspects of business. Topics: business in a world of change, socioeconomics, the human factor and ethics in the workplace and social responsibility in a global market.

Full Term

40287-027	Lecture	Staff	W	7:00 pm to 9:50 pm	8/20/2008-12/11/2008	HTC 109	Jordan Campus
40288-028	Lecture	Staff	MWF	9:00 am to 9:50 am	8/20/2008-12/11/2008	HTC 233	Jordan Campus
42915-026	Lecture	Staff	R	5:30 pm to 8:20 pm	8/20/2008-12/11/2008	LSC 411	Library Square Center
42914-025	Lecture	Staff	MW	7:30 am to 8:50 am	8/20/2008-12/11/2008	LSC 415	Library Square Center
40910-031	Lecture	Basil Chelemes	MWF	10:00 am to 10:50 am	8/20/2008-12/11/2008	SAN A-103	Sandy Center
41571-033	Lecture	Staff	TR	4:00 pm to 5:20 pm	8/20/2008-12/11/2008	SAN A-107	Sandy Center
40363-034	Lecture	Staff	T	5:30 pm to 8:20 pm	8/20/2008-12/11/2008	SAN A-107	Sandy Center
40366-035	Lecture	Staff	W	7:00 pm to 9:50 pm	8/20/2008-12/11/2008	SAN A-103	Sandy Center
40355-030	Lecture	Staff	MWF	8:00 am to 8:50 am	8/20/2008-12/11/2008	SAN A-103	Sandy Center
41570-032	Lecture	Basil Chelemes	TR	9:30 am to 10:50 am	8/20/2008-12/11/2008	SAN A-103	Sandy Center
40112-021	Lecture	Staff	MWF	10:00 am to 10:50 am	8/20/2008-12/11/2008	SCC N222	South City Campus

For up-to-date class listings: <http://www.slcc.edu/schedule/>

Fall 2008

BUS 1050 Foundations of Business (ID) (continued)

40113-019	Lecture	Edward Engh	MW	5:30 pm to 6:50 pm	8/20/2008-12/11/2008	SCC N185	South City Campus
40111-020	Lecture	Staff	MWF	9:00 am to 9:50 am	8/20/2008-12/11/2008	SCC N222	South City Campus
41368-007	Lecture	Robin Roberson	MWF	10:00 am to 10:50 am	8/20/2008-12/11/2008	BB 309	Taylorsville Redwood
40104-006	Lecture	Karen Killinger	MWF	10:00 am to 10:50 am	8/20/2008-12/11/2008	BB 120	Taylorsville Redwood
47375-009	Lecture	Karen Killinger	MWF	11:00 am to 11:50 am	8/20/2008-12/11/2008	BB 309	Taylorsville Redwood
40105-008	Lecture	Edward Engh	MWF	11:00 am to 11:50 am	8/20/2008-12/11/2008	BB 120	Taylorsville Redwood
41569-011	Lecture	Edward Engh	MWF	12:00 pm to 12:50 pm	8/20/2008-12/11/2008	BB 120	Taylorsville Redwood
40107-012	Lecture	Staff	MW	5:30 pm to 6:50 pm	8/20/2008-12/11/2008	BB 120	Taylorsville Redwood
40109-014	Lecture	Staff	T	5:30 pm to 8:20 pm	8/20/2008-12/11/2008	BB 120	Taylorsville Redwood
40114-017	Lecture	Staff	F	5:30 pm to 8:20 pm	8/20/2008-12/11/2008	BB 120	Taylorsville Redwood
40108-015	Lecture	Staff	W	7:00 pm to 9:50 pm	8/20/2008-12/11/2008	BB 120	Taylorsville Redwood
40103-005	Lecture	Robin Roberson	MWF	8:00 am to 8:50 am	8/20/2008-12/11/2008	BB 309	Taylorsville Redwood
41366-003	Lecture	Robin Roberson	MWF	9:00 am to 9:50 am	8/20/2008-12/11/2008	BB 309	Taylorsville Redwood
40101-002	Lecture	Karen Killinger	MWF	9:00 am to 9:50 am	8/20/2008-12/11/2008	BB 120	Taylorsville Redwood
40102-004	Lecture	Edward Engh	TR	9:30 am to 10:50 am	8/20/2008-12/11/2008	BB 120	Taylorsville Redwood
40100-001	Class &	Don Skousen	T	9:30 am to 10:50 am	8/20/2008-12/11/2008	BB 219	Taylorsville Redwood
<u>Second Half Term</u>							
47376-010	Lecture	Don Skousen	R	6:00 pm to 8:30 pm	11/13/2008-1/22/2009	MPDC	Miller Campus

BUS 1100 Applied Business Calculus (3 Cr. Hrs)

Prereq: MATH 1050 or MATH 1090.

This course examines the mathematics of calculus applied to business applications. Polynomial and exponential functions, mini-maxi theory, limits, derivatives and integration will be reviewed.

<u>Full Term</u>							
47374-011	Lecture	Staff	W	7:00 pm to 9:50 pm	8/20/2008-12/11/2008	SAN	Sandy Center
43395-008	Lecture	Edward Engh	TR	5:30 pm to 6:50 pm	8/20/2008-12/11/2008	SCC N185	South City Campus
43398-007	Class &	Amar Sahay	MW	8:00 am to 8:50 am	8/20/2008-12/11/2008	SCC N321	South City Campus
43394-006	Class &	Amar Sahay	R	1:00 pm to 2:20 pm	8/20/2008-12/11/2008	BB 117	Taylorsville Redwood
43391-003	Lecture	Roger Lee	MWF	10:00 am to 10:50 am	8/20/2008-12/11/2008	PC 5 101	Taylorsville Redwood
43392-004	Lecture	Roger Lee	MWF	11:00 am to 11:50 am	8/20/2008-12/11/2008	PC 5 101	Taylorsville Redwood
43393-005	Class &	Amar Sahay	M	5:30 pm to 6:50 pm	8/20/2008-12/11/2008	BB 118	Taylorsville Redwood
45633-009	Lecture	Staff	W	7:00 pm to 9:50 pm	8/20/2008-12/11/2008	BB 117	Taylorsville Redwood
43390-002	Lecture	Roger Lee	MWF	9:00 am to 9:50 am	8/20/2008-12/11/2008	PC 5 101	Taylorsville Redwood
43396-042	Internet	Roger Lee		TBD	8/20/2008-12/11/2008	TBD	www.slcc.edu
45628-048	Internet	Amar Sahay		TBD	8/20/2008-12/11/2008	TBD	www.slcc.edu

BUS 2200 Business Communications (IN) (3 Cr. Hrs)

Prereq: ENGL 1010 with C or better.

Students develop critic reading, thinking, and business writing skills. They analyze communication situations, develop effective arguments, use appropriate business styles and forms, and design presentations, often as teams.

<u>Full Term</u>							
44093-011	Lecture	Staff	MW	5:30 pm to 6:50 pm	8/20/2008-12/11/2008	LSC 409	Library Square Center
43402-005	Lecture	Melodee Lambert	MWF	10:00 am to 10:50 am	8/20/2008-12/11/2008	BB 116	Taylorsville Redwood
43400-002	Lecture	Robin Roberson	TR	11:00 am to 12:20 pm	8/20/2008-12/11/2008	BB 116	Taylorsville Redwood
43403-006	Lecture	Melodee Lambert	MWF	11:00 am to 11:50 am	8/20/2008-12/11/2008	BB 116	Taylorsville Redwood
43404-007	Lecture	Staff	MW	5:30 pm to 6:50 pm	8/20/2008-12/11/2008	BB 116	Taylorsville Redwood
43405-008	Lecture	Staff	MW	7:00 pm to 8:20 pm	8/20/2008-12/11/2008	BB 116	Taylorsville Redwood
43401-003	Lecture	Melodee Lambert	MWF	9:00 am to 9:50 am	8/20/2008-12/11/2008	BB 116	Taylorsville Redwood
43399-001	Lecture	Staff	TR	9:30 am to 10:50 am	8/20/2008-12/11/2008	BB 116	Taylorsville Redwood

For up-to-date class listings: <http://www.slcc.edu/schedule/>

Carpenter Apprenticeship

CPA 1110 Carpentry - Computer Skills (5 Cr. Hrs)

Prereq: CPT, 74 Arithmetic and 35 in Algebra, or CPA 1470.

Applied instruction in carpentry techniques. Tool use and safety, maintenance, sharpening, load rigging and hand signals. First Aid, CPR and OSHA 10-hour safety class. Basic mathematics, fractions, decimals, and conversions.

Full Term

46181-001	Lecture/Lab	Staff	TBD	8/20/2008-12/11/2008	TBD	Off Campus
-----------	-------------	-------	-----	----------------------	-----	------------

CPA 1120 Carpentry - Concrete Forming (5 Cr. Hrs)

Prereq: CPA 1110.

Course provides training in proper methods used in concrete forming including footings, walls, columns, piers, slabs and suspended structures. Mathematics used in class includes measurements, volumes and areas.

Full Term

46182-001	Lecture/Lab	Staff	TBD	8/20/2008-12/11/2008	TBD	Off Campus
-----------	-------------	-------	-----	----------------------	-----	------------

CPA 1210 Carpentry - Wood Framing (5 Cr. Hrs)

Prereq: CPA 1120.

Applied instruction in wood framing, residential and commercial. Building layout, floor and wall framing, trusses, overhangs, canopies and stair design.

Full Term

46184-001	Lecture/Lab	Staff	TBD	8/20/2008-12/11/2008	TBD	Off Campus
-----------	-------------	-------	-----	----------------------	-----	------------

CPA 1220 Carpentry - Finish, Interior (5 Cr. Hrs)

Prereq: CPA 1210.

Application of siding and exterior trim installation, door and hardware, paneling, trim and moldings. Fabrication and installation of cabinetry and counter tops.

Full Term

46185-001	Lecture/Lab	Staff	TBD	8/20/2008-12/11/2008	TBD	Off Campus
-----------	-------------	-------	-----	----------------------	-----	------------

CPA 2310 Carpentry - Interior Systems (5 Cr. Hrs)

Hands-on application & techniques for installation of metal stud and drywall systems, perfa-taping, suspended ceilings, black iron ceilings, moveable partitions and computer floor installation.

Full Term

46186-001	Lecture/Lab	Staff	TBD	8/20/2008-12/11/2008	TBD	Off Campus
-----------	-------------	-------	-----	----------------------	-----	------------

CPA 2320 Carpentry - Welding (5 Cr. Hrs)

Prereq: CPA2310.

This course offers applied instruction in basic welding principles and safety including acetylene burning, cutting & welding. Instruction also includes shielded metal arc-flat, vertical, overhead positions and light gage metal welding.

Full Term

46187-001	Lecture/Lab	Staff	TBD	8/20/2008-12/11/2008	TBD	Off Campus
-----------	-------------	-------	-----	----------------------	-----	------------

CPA 2410 Carpentry - Blueprint Reading (5 Cr. Hrs)

Prereq: CPA 1110, CPA 1210, CPA 2310.

Basics in drafting & scaling techniques, numbering systems, elevations, symbols and abbreviations, detail drawing and viewing skills. Introduction to CAD programs and math reviewed.

Full Term

46188-001	Lecture/Lab	Staff	TBD	8/20/2008-12/11/2008	TBD	Off Campus
-----------	-------------	-------	-----	----------------------	-----	------------

CPA 2420 Carpentry Completion (5 Cr. Hrs)

Prereq: CPA1110, 1120, 1210, 1220, 2310, 2320, and 2410.

Advanced application of transits and leveling instruments. Scheduling and estimating costs, MSDS sheets, concrete testing, leadership skills and computer usage.

Full Term

46189-001	Lecture/Lab	Staff	TBD	8/20/2008-12/11/2008	TBD	Off Campus
-----------	-------------	-------	-----	----------------------	-----	------------

Carpentry Independent

CPI 1110 Carpenter IA (5 Cr. Hrs)

This course teaches beginning construction principles including: tool safety, math, basic blueprint information plan layout, OSHA site safety and P.P.E., and First Aid/CPR certifications.

Full Term

41874-001	Lecture/Lab	Staff	TR	6:00 pm to 8:50 pm	8/20/2008-12/11/2008	CT 110	Taylorsville Redwood
	Lecture/Lab	Staff	TR	6:00 pm to 8:50 pm	8/20/2008-12/11/2008	CT 150	Taylorsville Redwood

CPI 1120 Carpenter IB (5 Cr. Hrs)

Prereq: CPI 1110.

This course teaches basic concrete principles including: math, tools, basic mixes, basic layout, forming, and finishing.

Full Term

46384-001	Lecture/Lab	Staff	TR	6:00 pm to 8:50 pm	8/20/2008-12/11/2008	CT 110	Taylorsville Redwood
	Lecture/Lab	Staff	TR	6:00 pm to 8:50 pm	8/20/2008-12/11/2008	CT 150	Taylorsville Redwood

CPI 1210 Carpenter IIA (5 Cr. Hrs)

Prereq: CPI 1120.

This course teaches basic framing principles including: math, tools, layout from blueprints, floors, walls, roofs, insulation and ventilation.

Full Term

44140-001	Lecture/Lab	Staff	TR	6:00 pm to 8:50 pm	8/20/2008-12/11/2008	CT 110	Taylorsville Redwood
	Lecture/Lab	Staff	TR	6:00 pm to 8:50 pm	8/20/2008-12/11/2008	CT 150	Taylorsville Redwood

CPI 2000 Carpentry CO-OP (2-4 Cr. Hrs)

College credit for experience on the job site. Arranged in advance. Requirements are determined by the employer.

Full Term

43686-001	Co-op	Staff		TBD	8/20/2008-12/11/2008	TBD	Off Campus
-----------	-------	-------	--	-----	----------------------	-----	------------

CPI 2310 Carpentry IIIA (5 Cr. Hrs)

Prereq: CPI 1220.

Advanced concrete principles including: commercial blueprints, rigging and lifting, raft and metal slabs, shoring & scaffolding, stairs, chemistry and concrete testing, additives, and advanced estimating.

Full Term

43715-001	Lecture/Lab	Staff	TR	6:00 pm to 8:50 pm	8/20/2008-12/11/2008	CT 110	Taylorsville Redwood
	Lecture/Lab	Staff	TR	6:00 pm to 8:50 pm	8/20/2008-12/11/2008	CT 150	Taylorsville Redwood

Chef Apprenticeship

CHFA 1310 Advanced Food Preparation (3 Cr. Hrs)

Prereq: CHFA 1110.

Advanced skills and techniques are presented through lecture and demonstration emphasizing organization. Students have already completed or must concurrently be registered for the CHFA 1110 class.

Full Term

44121-001	Lecture	Nick Lees	M	5:00 pm to 7:50 pm	8/20/2008-12/11/2008	CART 115	Miller Campus	\$15.00 Course Fee
	Lecture	Nick Lees	M	5:00 pm to 7:50 pm	8/20/2008-12/11/2008	CART 120	Miller Campus	\$15.00 Course Fee

CHFA 1320 Business Math (3 Cr. Hrs)

This class introduces students to the need and principles of controlling costs of food and beverages in a hospitality operation.

Full Term

41751-001	Lecture	James Bielefeld	M	5:00 pm to 7:50 pm	8/20/2008-12/11/2008	CART 116A	Miller Campus
	Lecture	James Bielefeld	M	5:00 pm to 7:50 pm	8/20/2008-12/11/2008	CART 109	Miller Campus

CHFA 1330 Foundation Wine (3 Cr. Hrs)

This course will provide training on the pairing of food and beverages, including wines and other beverages both alcoholic and non-alcoholic.

Full Term

44122-001	Lecture/Lab	Sheral Schowe		TBD	8/20/2008-12/11/2008	OS	Off Campus	\$100.00 Course Fee
-----------	-------------	---------------	--	-----	----------------------	----	------------	---------------------

CHFA 2000 Co-Op (4 Cr. Hrs)

Cooperative education permits the students to gain college credit for the hours spent on the job. Advanced registration and agreement signed between employer, student, and the College must be in place before the semester begins.

Full Term

41192-001	Co-op	Staff		TBD	8/20/2008-12/11/2008	TBD	Off Campus
-----------	-------	-------	--	-----	----------------------	-----	------------

CHFA 2510 Continental Cuisine (3 Cr. Hrs)

Prereq: CHFA 1110.

Cold kitchen cookery is taught. An introduction to three main areas of the cold kitchen: reception foods, plated appetizers, and buffet arrangements. Students have already completed or concurrently be registered for CHFA 1110.

Full Term

41193-001	Lecture/Lab	Leslie Seiferle	M	2:00 pm to 4:50 pm	8/20/2008-12/11/2008	CART 117	Miller Campus	\$15.00 Course Fee
	Lecture/Lab	Leslie Seiferle	M	2:00 pm to 4:50 pm	8/20/2008-12/11/2008	CART 120	Miller Campus	\$15.00 Course Fee

CHFA 2520 Nutrition (3 Cr. Hrs)

In this course, students learn about basic nutrients, food labeling, current issues in nutrition, and the application of nutritional principles to menu development.

Full Term

41752-001	Lecture/Lab	Ricco Renzetti	M	2:00 pm to 4:50 pm	8/20/2008-12/11/2008	CART 111	Miller Campus
-----------	-------------	----------------	---	--------------------	----------------------	----------	---------------

Chemical Engineering

CHE 2300 Engineering Thermodynamics (2 Cr. Hrs)

Prereq: CHEM 1210, MATH 1220, and PHYS 2210.

First and second law of thermodynamics, internal energy, enthalpy, entropy and open and closed systems are covered. Engineering cycles including Carnot, Otto, Diesel, Brayton and Refrigeration are introduced.

Full Term

43195-002	Lecture/Lab	Staff	MW	5:00 pm to 6:20 pm	8/20/2008-12/11/2008	SI 291	Taylorsville Redwood
43194-001	Lecture/Lab	Staff	MWF	9:00 am to 9:50 am	8/20/2008-12/11/2008	SI 054	Taylorsville Redwood
44226-042	Internet	Staff		TBD	8/20/2008-12/11/2008	TBD	www.slcc.edu

Chemistry

CHEM 1010 Intro to Chemistry (PS) (3 Cr. Hrs)

Survey of general chemistry: structure, composition, properties and chemical transformations. This course may be taught with a service-learning component. Check course schedule for details

Full Term

42938-052	Lecture	Staff	MW	2:30 pm to 3:50 pm	8/20/2008-12/11/2008	SAN A-102	Sandy Center
41728-021	Lecture	Staff	MW	5:30 pm to 6:50 pm	8/20/2008-12/11/2008	SAN A-107	Sandy Center
40373-022	Lecture	Staff	TR	8:00 am to 9:20 am	8/20/2008-12/11/2008	SAN A-120	Sandy Center
42937-051	Lecture	Staff	MWF	9:00 am to 9:50 am	8/20/2008-12/11/2008	SAN A-112	Sandy Center
40887-012	Lecture	Staff	MW	7:00 pm to 8:20 pm	8/20/2008-12/11/2008	SCC N221	South City Campus
40886-011	Lecture	Staff	MWF	8:00 am to 8:50 am	8/20/2008-12/11/2008	SCC N120	South City Campus
40884-004	Lecture	Staff	TR	1:00 pm to 2:20 pm	8/20/2008-12/11/2008	LAC 106	Taylorsville Redwood
40883-003	Lecture	Neil Bastian	MWF	10:00 am to 10:50 am	8/20/2008-12/11/2008	SI 358	Taylorsville Redwood
40885-006	Lecture	Staff	MW	5:30 pm to 6:50 pm	8/20/2008-12/11/2008	SI 280	Taylorsville Redwood
40881-001	Lecture	Staff	MWF	7:00 am to 7:50 am	8/20/2008-12/11/2008	SI 298	Taylorsville Redwood
44294-008	Lecture	Staff	TR	7:30 pm to 8:50 pm	8/20/2008-12/11/2008	TB 108	Taylorsville Redwood
40882-002	Lecture	Staff	TR	8:00 am to 9:20 am	8/20/2008-12/11/2008	LAC 106	Taylorsville Redwood
41718-048	Internet	Staff		TBD	8/20/2008-12/11/2008	TBD	www.slcc.edu
40737-042	Internet	Staff		TBD	8/20/2008-12/11/2008	TBD	www.slcc.edu

Second Half Term

42935-005	Lecture	Staff	TR	5:30 pm to 8:20 pm	10/14/2008-12/11/2008	SCC N216	South City Campus
-----------	---------	-------	----	--------------------	-----------------------	----------	-------------------

CHEM 1110 Elementary Chemistry (4 Cr. Hrs)

Prereq: MATH 1010 or equivalent, concurrent w/CHEM 1115.

Introductory course in general inorganic and organic chemistry of hydrocarbons of functional groups. For health science students and other non-chemistry majors.

Full Term

43861-010	Lecture	Staff	MW	3:00 pm to 4:50 pm	8/20/2008-12/11/2008	HTC 223	Jordan Campus
46284-013	Lecture	Staff	TR	3:00 pm to 4:50 pm	8/20/2008-12/11/2008	JHS	Jordan Campus
43642-011	Lecture	Staff	MW	5:00 pm to 6:50 pm	8/20/2008-12/11/2008	HTC 223	Jordan Campus
46285-014	Lecture	Staff	TR	5:00 pm to 6:50 pm	8/20/2008-12/11/2008	JHS 105	Jordan Campus
43862-012	Lecture	Staff	MW	7:00 pm to 8:50 pm	8/20/2008-12/11/2008	HTC 223	Jordan Campus
40892-005	Lecture	Staff	MW	5:00 pm to 6:50 pm	8/20/2008-12/11/2008	SCC N120	South City Campus
40891-004	Lecture	Staff	MTWR	9:00 am to 9:50 am	8/20/2008-12/11/2008	SCC N120	South City Campus
40889-002	Lecture	Sesh Seshadri	MTWR	1:00 pm to 1:50 pm	8/20/2008-12/11/2008	TB	Taylorsville Redwood
41823-006	Lecture	Staff	MW	5:00 pm to 6:50 pm	8/20/2008-12/11/2008	SI 285	Taylorsville Redwood
41824-007	Lecture	Staff	TR	5:00 pm to 6:50 pm	8/20/2008-12/11/2008	CT 188	Taylorsville Redwood
40890-003	Lecture	Staff	MW	5:00 pm to 6:50 pm	8/20/2008-12/11/2008	PC 10 101	Taylorsville Redwood
41855-008	Lecture	Staff	MTWR	8:00 am to 8:50 am	8/20/2008-12/11/2008	SI 298	Taylorsville Redwood
40888-001	Lecture	Sesh Seshadri	MTWR	9:00 am to 9:50 am	8/20/2008-12/11/2008	PC 8 102	Taylorsville Redwood
42079-009	Lecture	Staff	MW	9:00 am to 10:50 am	8/20/2008-12/11/2008	LAC 118	Taylorsville Redwood
41499-042	Internet	Luther Giddings		TBD	8/20/2008-12/11/2008	TBD	www.slcc.edu
41799-048	Internet	Luther Giddings		TBD	8/20/2008-12/11/2008	TBD	www.slcc.edu

Fall 2008

CHEM 1115 Elementary Chemistry Lab (1 Cr. Hrs)

Prereq: Concurrent with CHEM 1110.

Graded laboratory taken concurrently with CHEM 1110.

Full Term

43462-007	Lab	Staff	R	1:00 pm to 3:20 pm	8/20/2008-12/11/2008	SCC N120	South City Campus	\$25.00	Lab Fee
43463-008	Lab	Staff	M	7:00 pm to 9:20 pm	8/20/2008-12/11/2008	SCC N120	South City Campus	\$25.00	Lab Fee
43464-009	Lab	Staff	W	7:30 pm to 9:50 pm	8/20/2008-12/11/2008	SCC N120	South City Campus	\$25.00	Lab Fee
43457-002	Lab	Staff	S	1:00 pm to 3:20 pm	8/20/2008-12/11/2008	SI 260	Taylorsville Redwood	\$25.00	Lab Fee
43458-003	Lab	Staff	W	1:00 pm to 3:20 pm	8/20/2008-12/11/2008	SI 280	Taylorsville Redwood	\$25.00	Lab Fee
43456-001	Lab	Staff	R	10:00 am to 12:20 pm	8/20/2008-12/11/2008	SI 280	Taylorsville Redwood	\$25.00	Lab Fee
43459-004	Lab	Staff	T	3:00 pm to 5:20 pm	8/20/2008-12/11/2008	SI 298	Taylorsville Redwood	\$25.00	Lab Fee
43643-015	Lab	Staff	W	5:30 pm to 7:50 pm	8/20/2008-12/11/2008	SI 260	Taylorsville Redwood	\$25.00	Lab Fee
43465-010	Lab	Staff	F	5:30 pm to 7:50 pm	8/20/2008-12/11/2008	SI 260	Taylorsville Redwood	\$25.00	Lab Fee
43460-005	Lab	Staff	M	7:30 pm to 9:50 pm	8/20/2008-12/11/2008	SI 280	Taylorsville Redwood	\$25.00	Lab Fee
43468-014	Lab	Staff	F	8:00 pm to 10:20 pm	8/20/2008-12/11/2008	SI 260	Taylorsville Redwood	\$25.00	Lab Fee
43461-006	Lab	Staff	W	8:00 pm to 10:20 pm	8/20/2008-12/11/2008	SI 280	Taylorsville Redwood	\$25.00	Lab Fee
43466-011	Lab	Staff	T	8:00 pm to 10:00 pm	8/20/2008-12/11/2008	SI 260	Taylorsville Redwood	\$25.00	Lab Fee
43467-012	Lab	Staff	M	9:30 am to 11:50 am	8/20/2008-12/11/2008	SI 280	Taylorsville Redwood	\$25.00	Lab Fee

CHEM 1118 Elem. Chem. Problem Session (1 Cr. Hrs)

Problem session for CHEM 1110. Though not required, students are strongly encouraged to register for this session.

Full Term

46404-002	Lecture	Staff	F	12:00 pm to 12:50 pm	8/20/2008-12/11/2008	SI 298	Taylorsville Redwood
-----------	---------	-------	---	----------------------	----------------------	--------	----------------------

CHEM 1120 Elementary Bioorganic Chem (4 Cr. Hrs)

Prereq: CHEM 1110, concurrent with CHEM 1125.

Introductory organic chemistry of heteroatom functional groups and introductory biochemistry. Primarily for health science students and other non-chemistry majors.

Full Term

46286-005	Lecture	Staff	TR	7:00 pm to 8:50 pm	8/20/2008-12/11/2008	JHS 105	Jordan Campus
40893-001	Lecture	Sesh Seshadri	MR	11:00 am to 11:50 am	8/20/2008-12/11/2008	SI 260	Taylorsville Redwood
	Lecture	Sesh Seshadri	TW	11:00 am to 11:50 am	8/20/2008-12/11/2008	SI 280	Taylorsville Redwood
46078-004	Lecture	Sesh Seshadri	MTWR	3:00 pm to 3:50 pm	8/20/2008-12/11/2008	SI 358	Taylorsville Redwood
40894-002	Lecture	Staff	MW	5:00 pm to 6:50 pm	8/20/2008-12/11/2008	SI 298	Taylorsville Redwood

CHEM 1125 Elem. Bioorganic Chemistry Lab (1 Cr. Hrs)

Prereq: concurrent with CHEM 1120.

Graded laboratory taken concurrently with CHEM 1120.

Full Term

43470-002	Lab	Staff	F	2:00 pm to 4:20 pm	8/20/2008-12/11/2008	SI 260	Taylorsville Redwood	\$25.00	Lab Fee
44650-004	Lab	Staff	R	2:30 pm to 4:50 pm	8/20/2008-12/11/2008	SI 260	Taylorsville Redwood	\$25.00	Lab Fee
43469-001	Lab	Staff	R	5:30 pm to 7:20 pm	8/20/2008-12/11/2008	SI 280	Taylorsville Redwood	\$25.00	Lab Fee
43471-003	Lab	Staff	T	5:30 pm to 7:50 pm	8/20/2008-12/11/2008	SI 298	Taylorsville Redwood	\$25.00	Lab Fee

CHEM 1210 General Chemistry I (4 Cr. Hrs)

Prereq: MATH 1050 w/C or better, concurrent with CHEM 1215.

Fundamentals of inorganic chemistry. Atomic structure chemical bonding, chemical reactions, solution chemistry, stoichiometry, periodic table, thermochemistry, kinetics, gases, and kinetic molecular theory will be covered.

Full Term

40901-007	Lecture	Staff	MTWR	10:00 am to 10:50 am	8/20/2008-12/11/2008	SCC N120	South City Campus
40902-008	Lecture	Staff	TR	5:30 pm to 7:20 pm	8/20/2008-12/11/2008	SCC N120	South City Campus
40898-004	Lecture	Luther Giddings	MTWR	1:00 pm to 1:50 pm	8/20/2008-12/11/2008	BB 316	Taylorsville Redwood
40896-002	Lecture	Luther Giddings	TW	10:00 am to 10:50 am	8/20/2008-12/11/2008	SI 280	Taylorsville Redwood
	Lecture	Luther Giddings	MR	10:00 am to 10:50 am	8/20/2008-12/11/2008	SI 260	Taylorsville Redwood

For up-to-date class listings: <http://www.slcc.edu/schedule/>

CHEM 1210 General Chemistry I (continued)

40897-003	Lecture	Neil Bastian	MTWR	11:00 am to 11:50 am	8/20/2008-12/11/2008	PC 7 101	Taylorsville Redwood
40899-005	Lecture	Staff	TR	5:30 pm to 7:20 pm	8/20/2008-12/11/2008	TB 303	Taylorsville Redwood
40895-001	Class &	Staff	MTWR	9:00 am to 9:50 am	8/20/2008-12/11/2008	SI 260	Taylorsville Redwood
41500-042	Internet	Staff		TBD	8/20/2008-12/11/2008	TBD	www.slcc.edu
44614-048	Internet	Staff		TBD	8/20/2008-12/11/2008	TBD	www.slcc.edu
46277-049	Internet	Staff		TBD	8/20/2008-12/11/2008	TBD	www.slcc.edu

CHEM 1215 General Chemistry Lab I (1 Cr. Hrs)

Prereq: Concurrent with CHEM 1210.

Graded laboratory taken concurrently with CHEM 1210.

Full Term

43480-009	Lab	Staff	M	12:00 pm to 1:50 pm	8/20/2008-12/11/2008	SCC N120	South City Campus	\$25.00	Lab Fee
43712-012	Lab	Staff	R	8:00 pm to 9:50 pm	8/20/2008-12/11/2008	SCC N120	South City Campus	\$25.00	Lab Fee
43481-010	Lab	Staff	T	8:00 pm to 9:50 pm	8/20/2008-12/11/2008	SCC N120	South City Campus	\$25.00	Lab Fee
43474-003	Lab	Staff	T	1:00 pm to 2:50 pm	8/20/2008-12/11/2008	SI 260	Taylorsville Redwood	\$25.00	Lab Fee
43475-004	Lab	Staff	W	10:00 am to 11:50 am	8/20/2008-12/11/2008	SI 260	Taylorsville Redwood	\$25.00	Lab Fee
43482-011	Lab	Staff	S	11:00 am to 12:50 pm	8/20/2008-12/11/2008	SI 260	Taylorsville Redwood	\$25.00	Lab Fee
43473-002	Lab	Staff	R	12:00 pm to 1:50 pm	8/20/2008-12/11/2008	SI 260	Taylorsville Redwood	\$25.00	Lab Fee
43472-001	Lab	Staff	M	12:00 pm to 1:50 pm	8/20/2008-12/11/2008	SI 260	Taylorsville Redwood	\$25.00	Lab Fee
43479-008	Lab	Staff	F	12:00 pm to 1:50 pm	8/20/2008-12/11/2008	SI 260	Taylorsville Redwood	\$25.00	Lab Fee
43476-005	Lab	Staff	W	2:00 pm to 3:50 pm	8/20/2008-12/11/2008	SI 260	Taylorsville Redwood	\$25.00	Lab Fee
43477-006	Lab	Staff	R	5:30 pm to 7:20 pm	8/20/2008-12/11/2008	SI 260	Taylorsville Redwood	\$25.00	Lab Fee
43478-007	Lab	Staff	R	8:00 pm to 9:50 pm	8/20/2008-12/11/2008	SI 260	Taylorsville Redwood	\$25.00	Lab Fee

CHEM 1218 Gen. Chem. I Problem Session (1 Cr. Hrs)

Problem session for CHEM 1210. Though not required, students are strongly encouraged to register for this session.

Full Term

43708-007	Lecture	Staff	F	10:00 am to 10:50 am	8/20/2008-12/11/2008	SCC N120	South City Campus
43484-003	Class &	Staff	F	11:00 am to 11:50 am	8/20/2008-12/11/2008	LAC 118	Taylorsville Redwood

CHEM 1220 General Chemistry II (4 Cr. Hrs)

Prereq: CHEM 1210, concurrent with CHEM 1225.

Chemical kinetics, equilibria, acids and bases, entropy and free energy, precipitation reactions, electrochemistry, main group chemistry, nuclear chemistry, metallic bonding theories, hybridization, intro to organic chemistry

Full Term

46139-003	Lecture	Luther Giddings	MTWR	11:00 am to 11:50 am	8/20/2008-12/11/2008	BB 316	Taylorsville Redwood
40903-002	Class &	Luther Giddings	MTWR	2:00 pm to 2:50 pm	8/20/2008-12/11/2008	SI 355	Taylorsville Redwood
41775-042	Internet	Staff		TBD	8/20/2008-12/11/2008	TBD	www.slcc.edu
44616-048	Internet	Staff		TBD	8/20/2008-12/11/2008	TBD	www.slcc.edu

CHEM 1225 General Chemistry Lab II (1 Cr. Hrs)

Prereq: Concurrent with CHEM 1220.

Graded lab taken concurrently with CHEM 1220.

Full Term

43486-002	Lab	Staff	T	10:00 am to 11:50 am	8/20/2008-12/11/2008	SI 260	Taylorsville Redwood	\$25.00	Lab Fee
43485-001	Lab	Staff	W	12:00 pm to 1:50 pm	8/20/2008-12/11/2008	SI 260	Taylorsville Redwood	\$25.00	Lab Fee
43487-003	Lab	Staff	T	5:30 pm to 7:20 pm	8/20/2008-12/11/2008	SI 260	Taylorsville Redwood	\$25.00	Lab Fee

Fall 2008

CHEM 2310 Organic Chemistry I (4 Cr. Hrs)

Prereq: CHEM 1220 w/C or better, concurrent with CHEM 2315.

Introduction to concepts of organic chemistry. Structure, bonding, reaction mechanisms. Detailed study of alkanes, alkyl halides, alkenes, alkynes, aromatic compounds, alcohols. Intro to spectroscopy and stereochemistry

Full Term

40907-003	Lecture	Neil Bastian	TR	5:30 pm to 7:20 pm	8/20/2008-12/11/2008	SCC N395	South City Campus
40906-002	Lecture	Ron Valcarce	MW	1:00 pm to 2:50 pm	8/20/2008-12/11/2008	SI 298	Taylorsville Redwood
40905-001	Lecture	Ron Valcarce	MTWR	10:00 am to 10:50 am	8/20/2008-12/11/2008	SI 298	Taylorsville Redwood

CHEM 2315 Organic Chemistry Lab I (1 Cr. Hrs)

Prereq: Concurrent with CHEM 2310.

Graded laboratory concurrent with CHEM 2310.

Full Term

43490-003	Lab	Staff	F	1:00 pm to 4:50 pm	8/20/2008-12/11/2008	SI 280	Taylorsville Redwood	\$35.00	Lab Fee
43489-002	Lab	Staff	T	1:00 pm to 6:50 pm	8/20/2008-12/11/2008	TB	Taylorsville Redwood	\$35.00	Lab Fee
43488-001	Lab	Staff	T	8:00 am to 11:50 am	8/20/2008-12/11/2008	TB	Taylorsville Redwood	\$35.00	Lab Fee

CHEM 2318 Organic Chem. I Prob. Session (1 Cr. Hrs)

Problem session for CHEM 2310. Though not required, students are strongly encouraged to register for this session.

Full Term

43492-002	Lecture	Ron Valcarce	F	1:00 pm to 1:50 pm	8/20/2008-12/11/2008	SI 298	Taylorsville Redwood
43491-001	Lecture	Ron Valcarce	F	10:00 am to 10:50 am	8/20/2008-12/11/2008	SI 298	Taylorsville Redwood

CHEM 2320 Organic Chemistry II (4 Cr. Hrs)

Prereq: CHEM 2310 w/C or better, concurrent with CHEM 2325.

Conjugated and aromatic systems, organometallic compounds carbonyl compounds, carboxylic acids and derivatives, amines biological molecules. Mechanistic organic chemistry, functional group transformation and multistep synthesis.

Full Term

40908-001	Lecture	Ron Valcarce	MTWR	11:00 am to 11:50 am	8/20/2008-12/11/2008	SI 298	Taylorsville Redwood
40909-002	Lecture	Staff	MW	5:00 pm to 6:50 pm	8/20/2008-12/11/2008	TB 303	Taylorsville Redwood

CHEM 2325 Organic Chemistry Lab II (1 Cr. Hrs)

Prereq: Concurrent with CHEM 2320.

Graded laboratory concurrent with CHEM 2320.

Full Term

43493-001	Lab	Staff	T	5:00 pm to 8:50 pm	8/20/2008-12/11/2008	SI 280	Taylorsville Redwood	\$35.00	Lab Fee
44624-002	Lab	Staff	S	8:00 am to 11:50 am	8/20/2008-12/11/2008	SI 280	Taylorsville Redwood	\$35.00	Lab Fee

CHEM 2328 Organic Chem. II Prob. Session (1 Cr. Hrs)

Problem session for CHEM 2320. Though not required, students are strongly encouraged to register for this session.

Full Term

43494-001	Lecture	Ron Valcarce	F	8:00 am to 11:50 am	8/20/2008-12/11/2008	TB	Taylorsville Redwood
-----------	---------	--------------	---	---------------------	----------------------	----	----------------------

Chinese

CHI 1010 Beginning Chinese I (5 Cr. Hrs)

First in a series of four courses which focus on listening, speaking, reading, writing and culture. Major objective of the first year is to develop functional language ability in the Chinese culture. Lab attendance is required.

Full Term

44425-002	Lecture	Karen Chen	MW	5:30 pm to 7:50 pm	8/20/2008-12/11/2008	AD 233	Taylorsville Redwood	\$5.00	Lab Fee
40390-001	Lecture	Lin Chen	MTWRF	8:00 am to 8:50 am	8/20/2008-12/11/2008	AD 202	Taylorsville Redwood	\$5.00	Lab Fee

CHI 1300 Beginning Conversation (1 Cr. Hrs)

Prereq: CHI 1010 or instructor's approval

Course practices currently held conversation skills to increase speaking ability and vocabulary. Includes role-plays, small group work and presentations. Lab attendance may be required. May be repeated for credit.

Full Term

43452-001	Lecture	Karen Chen	W	8:00 pm to 8:50 pm	8/20/2008-12/11/2008	TB 445	Taylorsville Redwood	\$5.00	Lab Fee
-----------	---------	------------	---	--------------------	----------------------	--------	----------------------	--------	---------

CHI 2010 Intermediate Chinese I (4 Cr. Hrs)

Prereq: CHI 1020 or instructor's approval.

Third in a series of four courses which focus on listening, speaking, reading, writing and culture. Major objective of second year is to increase functional language ability. Emphasis is on proficiency. Lab attendance is required.

Full Term

40396-001	Lecture	Lin Chen	MTWR	9:00 am to 9:50 am	8/20/2008-12/11/2008	AD 249	Taylorville Redwood	\$5.00	Lab Fee
-----------	---------	----------	------	--------------------	----------------------	--------	---------------------	--------	---------

Civil/Environmentl Engineering

CEEN 1100 Civil Engineering Design (3 Cr. Hrs)

Prereq: MATH 1010

The progression of civil and environmental engr. including the major elements of the profession. An understanding of the core disciplines and design in engr. is reviewed. It includes speakers, design project, and lectures.

Full Term

40338-001	Lecture	Staff	MWF	10:00 am to 10:50 am	8/20/2008-12/11/2008	SI 054	Taylorville Redwood	\$5.00	Lab Fee
41850-003	Lecture	Staff	MW	3:00 pm to 4:20 pm	8/20/2008-12/11/2008	SI 056	Taylorville Redwood	\$5.00	Lab Fee
41523-002	Lecture	Staff	F	5:00 pm to 7:50 pm	8/20/2008-12/11/2008	SI 054	Taylorville Redwood	\$5.00	Lab Fee

CEEN 2000 Cooperative Education (1-2 Cr. Hrs)

Prereq: Sophomore standing with minimum GPA of 2.0 and instructor's approval

A supervised work experience in a business, industrial or government related to the program major. Credit is awarded for successful completion of specific learning objectives that provide new learning related to the major.

Full Term

40350-001	Co-op	Staff		TBD	8/20/2008-12/11/2008	TBD	Taylorville Redwood		
-----------	-------	-------	--	-----	----------------------	-----	---------------------	--	--

CEEN 2010 Statics (3 Cr. Hrs)

Prereq: MATH 1210, PHYS 2210.

Principles of forces, moments & couples; resultant & static equilibrium of general force systems; statically equivalent systems, center of gravity & pressure; friction; free body method of analysis. Principles applied to engr. problems.

Full Term

42809-001	Lecture	Staff	MTWR	11:00 am to 11:50 am	8/20/2008-12/11/2008	SI 054	Taylorville Redwood	\$5.00	Lab Fee
42810-002	Lecture	Staff	MW	5:00 pm to 6:50 pm	8/20/2008-12/11/2008	SI 353	Taylorville Redwood	\$5.00	Lab Fee

CEEN 2020 Dynamics I (2 Cr. Hrs)

Prereq: CEEN 2010, MATH 1220.

Position, velocity and acceleration, vector calculus, particle kinematics, kinetics of particles, including Newton's Laws, conservation of momentum and energy, and impact vibratory motion of particles are covered.

Full Term

42808-001	Lecture/Lab	Staff	TR	10:00 am to 11:20 am	8/20/2008-12/11/2008	SI 060	Taylorville Redwood	\$15.00	Lab Fee
-----------	-------------	-------	----	----------------------	----------------------	--------	---------------------	---------	---------

CEEN 2130 Economics w/ Prob. & Stat. (4 Cr. Hrs)

Prereq: MATH 1050

Lectures and discussion on Engineering economic decisions, equivalence & interest formulas, rate of return, project evaluation and cash flow, depreciation, taxes, and an intro. to Eng. Probability and Statistics.

Full Term

40358-001	Lecture	Staff	TR	5:00 pm to 6:50 pm	8/20/2008-12/11/2008	SI 291	Taylorville Redwood		
-----------	---------	-------	----	--------------------	----------------------	--------	---------------------	--	--

CEEN 2140 Strength of Materials I (2 Cr. Hrs)

Prereq: CEEN 2010, concurrent with MATH 2250.

Internal forces in members, concept of stress & strain, axial loading, Hooke's Law, torsion, pure bending, traverse loading, transformations of stress & strain, pure vessels, column bending are discussed.

Full Term

42811-001	Lecture/Lab	Staff	MTWR	12:00 pm to 12:50 pm	8/20/2008-12/11/2008	SI 054	Taylorville Redwood	\$5.00	Lab Fee
42812-002	Lecture/Lab	Staff	MW	4:00 pm to 5:50 pm	8/20/2008-12/11/2008	SI 054	Taylorville Redwood	\$5.00	Lab Fee

CEEN 2145 Strength of Materials Lab (1 Cr. Hrs)

Prereq: Concurrent with CEEN 2140.

This is an introductory laboratory in mechanical behavior of materials using basic testing methods and instrumentation, column bending, tension and compression of metals, concrete failure, Charpy's Impact, and creep tests.

Full Term

42905-003	Lab	Staff	R	1:00 pm to 3:50 pm	8/20/2008-12/11/2008	SI 056	Taylorville Redwood	\$15.00	Lab Fee
42813-001	Lab	Staff	T	1:00 pm to 3:50 pm	8/20/2008-12/11/2008	SI 056	Taylorville Redwood	\$15.00	Lab Fee
42906-002	Lab	Staff	M	6:00 pm to 8:50 pm	8/20/2008-12/11/2008	SI 056	Taylorville Redwood	\$15.00	Lab Fee
42907-004	Lab	Staff	W	6:00 pm to 8:50 pm	8/20/2008-12/11/2008	SI 056	Taylorville Redwood	\$15.00	Lab Fee

Fall 2008

CEEN 2300 Engineering Thermodynamics (2 Cr. Hrs)

Prereq: CHEM 1210, MATH 1220, and PHYS 2210.

First and second law of thermodynamics, internal energy, enthalpy, entropy and open and closed systems are covered. Engineering cycles including Carnot, Otto, Diesel, Brayton and Refrigeration are introduced.

Full Term

43673-002	Lecture/Lab	Staff	MW	5:00 pm to 6:20 pm	8/20/2008-12/11/2008	SI 291	Taylorsville Redwood
44163-001	Lecture/Lab	Staff	MWF	9:00 am to 9:50 am	8/20/2008-12/11/2008	SI 054	Taylorsville Redwood
44228-042	Internet	Staff		TBD	8/20/2008-12/11/2008	TBD	www.slcc.edu

Communication

COMM 1010 Elements of Eff. Comm (CM, IN) (3 Cr. Hrs)

Com principles & practice applied in dyadic, group, written, electronic, & oral presentation assignments. Listening, perception, verbal clarity, nonverbals, diversity, conflict mgmt & interviewing in workplace and interpersonal settings.

Full Term

42348-022	Lecture	Staff	MW	5:30 pm to 6:50 pm	8/20/2008-12/11/2008	HTC 206	Jordan Campus
43871-063	Lecture	Staff	T	5:30 pm to 8:20 pm	8/20/2008-12/11/2008	HTC 231	Jordan Campus
42349-023	Lecture	Staff	W	7:00 pm to 9:50 pm	8/20/2008-12/11/2008	HTC 206	Jordan Campus
45939-066	Lecture	Staff	F	8:00 am to 10:50 am	8/20/2008-12/11/2008	HTC 111	Jordan Campus
43870-062	Lecture	Staff	TR	8:00 am to 9:20 am	8/20/2008-12/11/2008	HTC 206	Jordan Campus
42346-020	Lecture	Staff	MWF	8:00 am to 8:50 am	8/20/2008-12/11/2008	HTC 231	Jordan Campus
42347-021	Lecture	Staff	MWF	9:00 am to 9:50 am	8/20/2008-12/11/2008	HTC 231	Jordan Campus
43905-026	Lecture	Staff	R	5:30 pm to 8:20 pm	8/20/2008-12/11/2008	LSC 415	Library Square Center
43006-027	Lecture	Staff	M	1:00 pm to 3:50 pm	8/20/2008-12/11/2008	MFEC 108	Miller Campus
44370-705	Lecture	Staff	S	11:30 am to 2:15 pm	8/20/2008-12/11/2008	OS PIPEFITTER	Off Campus
46398-706	Lecture	Staff	S	2:30 pm to 5:15 pm	8/20/2008-12/11/2008	OS	Off Campus
44359-704	Lecture	Staff	S	8:00 am to 10:45 am	8/20/2008-12/11/2008	OS PIPEFITTER	Off Campus
42943-064	Lecture	Staff	MW	1:00 pm to 2:20 pm	8/20/2008-12/11/2008	SAN B-121	Sandy Center
42374-072	Lecture	Staff	MWF	10:00 am to 10:50 am	8/20/2008-12/11/2008	SAN B-121	Sandy Center
42376-074	Lecture	Staff	TR	11:00 am to 12:20 pm	8/20/2008-12/11/2008	SAN B-121	Sandy Center
42375-073	Lecture	Staff	MWF	11:00 am to 11:50 am	8/20/2008-12/11/2008	SAN B-121	Sandy Center
42381-081	Lecture	Staff	R	5:30 pm to 8:20 pm	8/20/2008-12/11/2008	SAN B-121	Sandy Center
42377-075	Lecture	Staff	MW	5:30 pm to 6:50 pm	8/20/2008-12/11/2008	SAN B-121	Sandy Center
43919-076	Lecture	Staff	M	7:00 pm to 9:50 pm	8/20/2008-12/11/2008	SAN B-121	Sandy Center
42378-077	Lecture	Staff	W	7:00 pm to 9:50 pm	8/20/2008-12/11/2008	SAN B-121	Sandy Center
42373-071	Lecture	Staff	TR	8:00 am to 9:20 am	8/20/2008-12/11/2008	SAN B-121	Sandy Center
42372-069	Lecture	Staff	S	9:00 am to 11:50 am	8/20/2008-12/11/2008	SAN B-121	Sandy Center
42380-080	Lecture	Staff	TR	9:30 am to 10:50 am	8/20/2008-12/11/2008	SAN B-121	Sandy Center
42367-054	Lecture	Staff	MWF	10:00 am to 10:50 am	8/20/2008-12/11/2008	SCC N195	South City Campus
42368-055	Lecture	Staff	MWF	11:00 am to 11:50 am	8/20/2008-12/11/2008	SCC N290	South City Campus
42369-056	Lecture	Staff	MWF	12:00 pm to 12:50 pm	8/20/2008-12/11/2008	SCC W361	South City Campus
45953-060	Lecture	Staff	TR	4:00 pm to 5:20 pm	8/20/2008-12/11/2008	SCC N185	South City Campus
42333-006	Lecture	Staff	MW	4:00 pm to 5:20 pm	8/20/2008-12/11/2008	SCC N175	South City Campus
42370-059	Lecture	Staff	R	5:30 pm to 8:20 pm	8/20/2008-12/11/2008	SCC W368	South City Campus
42365-051	Lecture	Staff	TR	6:30 am to 7:50 am	8/20/2008-12/11/2008	SCC W172	South City Campus
42371-061	Lecture	Staff	T	7:00 pm to 9:50 pm	8/20/2008-12/11/2008	SCC N309	South City Campus
42332-004	Lecture	Staff	M	7:00 pm to 9:50 pm	8/20/2008-12/11/2008	SCC N222	South City Campus
42366-053	Lecture	Staff	MWF	9:00 am to 9:50 am	8/20/2008-12/11/2008	SCC N390	South City Campus
42345-019	Lecture	Staff	MWF	10:00 am to 10:50 am	8/20/2008-12/11/2008	PC 4 101	Taylorsville Redwood
42350-028	Lecture	Staff	MWF	10:00 am to 10:50 am	8/20/2008-12/11/2008	TB 308	Taylorsville Redwood
45769-001	Lecture	Staff	MWF	10:00 am to 10:50 am	8/20/2008-12/11/2008	TB 449	Taylorsville Redwood
42353-031	Lecture	Staff	TR	11:00 am to 12:20 pm	8/20/2008-12/11/2008	TB 308	Taylorsville Redwood

For up-to-date class listings: <http://www.slcc.edu/schedule/>

Fall 2008

COMM 1010 Elements of Eff. Comm (CM, IN) (continued)

42352-030	Lecture	Staff	MWF	11:00 am to 11:50 am	8/20/2008-12/11/2008	TB	Taylorsville Redwood
42351-029	Lecture	Staff	MWF	11:00 am to 11:50 am	8/20/2008-12/11/2008	TB 437	Taylorsville Redwood
42354-032	Lecture	Staff	TR	11:00 am to 12:20 pm	8/20/2008-12/11/2008	PC 12 102	Taylorsville Redwood
42364-048	Lecture	Staff	F	12:00 pm to 2:50 pm	8/20/2008-12/11/2008	AD 242	Taylorsville Redwood
42356-034	Lecture	Staff	MWF	12:00 pm to 12:50 pm	8/20/2008-12/11/2008	TB 306	Taylorsville Redwood
42355-033	Lecture	Staff	MWF	12:00 pm to 12:50 pm	8/20/2008-12/11/2008	TB 437	Taylorsville Redwood
42360-044	Lecture	Staff	R	5:30 pm to 8:20 pm	8/20/2008-12/11/2008	TB 449	Taylorsville Redwood
42357-038	Lecture	Staff	MW	5:30 pm to 6:50 pm	8/20/2008-12/11/2008	TB 437	Taylorsville Redwood
42359-043	Lecture	Staff	T	5:30 pm to 8:20 pm	8/20/2008-12/11/2008	TB 449	Taylorsville Redwood
42992-702	Lecture	Staff	R	6:00 pm to 8:50 pm	8/20/2008-12/11/2008	TB 123	Taylorsville Redwood
44345-703	Lecture	Staff	F	6:00 pm to 8:50 pm	8/20/2008-12/11/2008	CT 182	Taylorsville Redwood
42335-008	Lecture	Staff	TR	6:30 am to 7:50 am	8/20/2008-12/11/2008	TB 308	Taylorsville Redwood
42334-007	Lecture	Staff	MWF	7:00 am to 7:50 am	8/20/2008-12/11/2008	TB 449	Taylorsville Redwood
42991-701	Lecture	Staff	T	7:00 pm to 9:50 pm	8/20/2008-12/11/2008	TB 107	Taylorsville Redwood
42361-045	Lecture	Staff	M	7:00 pm to 9:50 pm	8/20/2008-12/11/2008	PC 8 101	Taylorsville Redwood
42358-039	Lecture	Staff	MW	7:00 pm to 8:20 pm	8/20/2008-12/11/2008	PC 10 101	Taylorsville Redwood
42362-046	Lecture	Staff	W	7:00 pm to 9:50 pm	8/20/2008-12/11/2008	TB 310	Taylorsville Redwood
42344-018	Lecture	Staff	S	8:00 am to 10:50 am	8/20/2008-12/11/2008	TB 437	Taylorsville Redwood
42336-009	Lecture	Staff	MWF	8:00 am to 8:50 am	8/20/2008-12/11/2008	TB 449	Taylorsville Redwood
42337-011	Lecture	Staff	MWF	8:00 am to 8:50 am	8/20/2008-12/11/2008	TB 308	Taylorsville Redwood
42338-012	Lecture	Staff	TR	8:00 am to 9:20 am	8/20/2008-12/11/2008	TB 308	Taylorsville Redwood
42339-013	Lecture	Staff	TR	8:00 am to 9:20 am	8/20/2008-12/11/2008	TB 503	Taylorsville Redwood
42340-014	Lecture	Staff	F	8:00 am to 10:50 am	8/20/2008-12/11/2008	TB 121	Taylorsville Redwood
42363-047	Lecture	Staff	TR	8:30 pm to 9:50 pm	8/20/2008-12/11/2008	TB 310	Taylorsville Redwood
42341-015	Lecture	Staff	MWF	9:00 am to 9:50 am	8/20/2008-12/11/2008	TB 449	Taylorsville Redwood
42343-017	Lecture	Staff	TR	9:30 am to 10:50 am	8/20/2008-12/11/2008	TB 308	Taylorsville Redwood
42509-040	Internet/DVD	Staff		TBD	8/20/2008-12/11/2008	TBD	www.slcc.edu
43543-086	Internet/DVD	Staff		TBD	8/20/2008-12/11/2008	TBD	www.slcc.edu
42511-041	Internet/DVD	Staff		TBD	8/20/2008-12/11/2008	TBD	www.slcc.edu
42519-085	Internet/DVD	Staff		TBD	8/20/2008-12/11/2008	TBD	www.slcc.edu
42513-042	Internet/DVD	Staff		TBD	8/20/2008-12/11/2008	TBD	www.slcc.edu
43545-087	Internet/DVD	Staff		TBD	8/20/2008-12/11/2008	TBD	www.slcc.edu
42515-083	Internet/DVD	Staff		TBD	8/20/2008-12/11/2008	TBD	www.slcc.edu
42517-084	Internet/DVD	Staff		TBD	8/20/2008-12/11/2008	TBD	www.slcc.edu
42454-050	Internet/DVD	Staff		TBD	8/20/2008-12/11/2008	TBD	www.slcc.edu

Second Half Term

46596-098	Lecture	Staff	S	8:00 am to 1:00 pm	10/14/2008-12/11/2008	TB 445	Taylorsville Redwood
46595-097	Lecture	Staff	F	8:00 am to 1:00 pm	10/14/2008-12/11/2008	TB 440	Taylorsville Redwood

COMM 1020 Prin/Public Speaking (CM, IN) (3 Cr. Hrs)

Preparing and delivering speeches for civic and professional occasions. Basic theory & skills practice, including audience analysis, anxiety mgt, critical listening, supporting claims with evidence, persuasion, motivation, delivery.

Full Term

42388-019	Lecture	Staff	MWF	10:00 am to 10:50 am	8/20/2008-12/11/2008	HTC 231	Jordan Campus
43873-009	Lecture	Staff	R	5:30 pm to 8:20 pm	8/20/2008-12/11/2008	HTC 231	Jordan Campus
42389-020	Lecture	Staff	M	7:00 pm to 9:50 pm	8/20/2008-12/11/2008	HTC 206	Jordan Campus
43872-008	Lecture	Staff	TR	9:30 am to 10:50 am	8/20/2008-12/11/2008	HTC 231	Jordan Campus
42403-001	Lecture	Staff	T	5:30 pm to 8:20 pm	8/20/2008-12/11/2008	LSC 111A	Library Square Center
42385-013	Lecture	Staff	T	5:30 pm to 8:20 pm	8/20/2008-12/11/2008	SAN B-112	Sandy Center
42942-022	Lecture	Staff	M	7:00 pm to 9:50 pm	8/20/2008-12/11/2008	SAN B-112	Sandy Center

For up-to-date class listings: <http://www.slcc.edu/schedule/>

Fall 2008

COMM 1020 Prin/Public Speaking (CM, IN) (continued)

42391-023	Lecture	Staff	W	7:00 pm to 9:50 pm	8/20/2008-12/11/2008	SAN B-112	Sandy Center
42390-021	Lecture	Staff	TR	8:00 am to 9:20 am	8/20/2008-12/11/2008	SAN B-112	Sandy Center
42383-010	Lecture	Staff	MWF	8:00 am to 8:50 am	8/20/2008-12/11/2008	SAN B-112	Sandy Center
42384-012	Lecture	Staff	TR	9:30 am to 10:50 am	8/20/2008-12/11/2008	SAN B-112	Sandy Center
42401-041	Lecture	Staff	T	2:00 pm to 4:50 pm	8/20/2008-12/11/2008	SCC N175	South City Campus
45762-002	Lecture	Staff	T	2:00 pm to 4:50 pm	8/20/2008-12/11/2008	SCC W331	South City Campus
42402-042	Lecture	Staff	T	5:30 pm to 8:20 pm	8/20/2008-12/11/2008	SCC W373	South City Campus
42400-040	Lecture	Staff	TR	8:00 am to 9:20 am	8/20/2008-12/11/2008	SCC W172	South City Campus
42387-015	Lecture	Staff	MW	1:00 pm to 2:20 pm	8/20/2008-12/11/2008	TB 449	Taylorsville Redwood
42386-014	Lecture	Staff	MWF	10:00 am to 10:50 am	8/20/2008-12/11/2008	AD 217	Taylorsville Redwood
42396-035	Lecture	Staff	MWF	11:00 am to 11:50 am	8/20/2008-12/11/2008	TB 449	Taylorsville Redwood
42397-036	Lecture	Staff	TR	11:00 am to 12:20 pm	8/20/2008-12/11/2008	TB 449	Taylorsville Redwood
45947-028	Lecture	Staff	MWF	11:00 am to 11:50 am	8/20/2008-12/11/2008	TB 427	Taylorsville Redwood
42398-037	Lecture	Staff	MWF	12:00 pm to 12:50 pm	8/20/2008-12/11/2008	TB 449	Taylorsville Redwood
42399-038	Lecture	Staff	MW	5:30 pm to 6:50 pm	8/20/2008-12/11/2008	TB 306	Taylorsville Redwood
42392-030	Lecture	Staff	MWF	7:00 am to 7:50 am	8/20/2008-12/11/2008	AD 217	Taylorsville Redwood
45946-027	Lecture	Staff	F	8:00 am to 10:50 am	8/20/2008-12/11/2008	TB 415	Taylorsville Redwood
42393-031	Lecture	Staff	TR	8:00 am to 9:20 am	8/20/2008-12/11/2008	TB 449	Taylorsville Redwood
42404-060	Lecture	Staff	TR	8:30 pm to 9:50 pm	8/20/2008-12/11/2008	TB 306	Taylorsville Redwood
45772-003	Lecture	Staff	MWF	9:00 am to 9:50 am	8/20/2008-12/11/2008	TB 306	Taylorsville Redwood
42394-032	Lecture	Staff	TR	9:30 am to 10:50 am	8/20/2008-12/11/2008	TB 449	Taylorsville Redwood

COMM 1050 Elem. of Human Comm. (HU) (3 Cr. Hrs)

Survey of the basic issues, theories, and perspectives in the study of human communication, through critical analysis of oral, written and audio-visual texts.

Full Term

42409-006	Lecture	Staff	TR	11:00 am to 12:20 pm	8/20/2008-12/11/2008	SAN B-112	Sandy Center
42407-004	Lecture	Staff	MWF	11:00 am to 11:50 am	8/20/2008-12/11/2008	TB 306	Taylorsville Redwood
43696-008	Lecture	Staff	M	5:30 pm to 8:20 pm	8/20/2008-12/11/2008	TB 318D	Taylorsville Redwood
42408-005	Lecture	Staff	R	5:30 pm to 8:20 pm	8/20/2008-12/11/2008	TB 437	Taylorsville Redwood
42405-001	Lecture	Staff	TR	8:00 am to 9:20 am	8/20/2008-12/11/2008	TB 306	Taylorsville Redwood
42406-003	Lecture	Staff	TR	9:30 am to 10:50 am	8/20/2008-12/11/2008	PC 12 101	Taylorsville Redwood

COMM 1120 Principles of Interviewing (3 Cr. Hrs)

Interviewing methods with emphasis on interview design and questioning techniques in business, professional, and journalistic environments.

Full Term

44184-001	Lecture	Staff	TR	8:00 am to 9:20 am	8/20/2008-12/11/2008	TB 107	Taylorsville Redwood
-----------	---------	-------	----	--------------------	----------------------	--------	----------------------

COMM 1130 Reporting for the Mass Media (4 Cr. Hrs)

Organization and written presentation of facts to a mass audience, with emphasis on reporting and writing news. Development of information-gathering skills for presentation through mass media.

Full Term

42410-003	Lecture	Staff	TR	11:00 am to 12:50 pm	8/20/2008-12/11/2008	TB 306	Taylorsville Redwood	\$20.00 Course Fee
-----------	---------	-------	----	----------------------	----------------------	--------	----------------------	--------------------

COMM 1270 Analysis of Argument (3 Cr. Hrs)

Introduction to the study of argumentation--reasoning, issues, audience analysis--in decision-making contexts.

Full Term

42412-002	Lecture	Staff	M	5:30 pm to 8:20 pm	8/20/2008-12/11/2008	TB 449	Taylorsville Redwood
42411-001	Lecture	Staff	MWF	9:00 am to 9:50 am	8/20/2008-12/11/2008	TB 308	Taylorsville Redwood

For up-to-date class listings: <http://www.slcc.edu/schedule/>

Fall 2008

COMM 1500 Intro. to Mass Comm. (ID) (3 Cr. Hrs)

Introductory survey of field of mass communication. Preview of function, performance, and structure of individual mass media and the relationships between media audiences and media and government.

Full Term

47174-003	Lecture	Staff	W	5:30 pm to 8:20 pm	8/20/2008-12/11/2008	SCC W172	South City Campus
42413-001	Lecture	Staff	MWF	8:00 am to 8:50 am	8/20/2008-12/11/2008	TB 318D	Taylorsville Redwood
42414-002	Lecture	Staff	TR	8:00 am to 9:20 am	8/20/2008-12/11/2008	TB 318D	Taylorsville Redwood
44332-005	Internet	Staff		TBD	8/20/2008-12/11/2008	TBD	www.slcc.edu

COMM 1610 Journalism I Reporting/Writing (3 Cr. Hrs)

Prereq: ENGL 1010.

This is a basic survey course in journalism, emphasizing fact finding & news writing, including investigative reporting on specific beats. Class members contribute to the student newspaper and/or to other student news media.

Full Term

42418-002	Lecture	Staff	TR	9:30 am to 10:50 am	8/20/2008-12/11/2008	TB 318D	Taylorsville Redwood	\$20.00	Course Fee
-----------	---------	-------	----	---------------------	----------------------	---------	----------------------	---------	------------

COMM 1620 Journalism II - Editing (3 Cr. Hrs)

Prereq: COMM 1610.

Students study in-depth reporting, focusing on the rules of correct news writing, copyediting, interpretive & editorial writing, & reporting on a deadline. Class members also contribute to the student newspaper and/or other student news media.

Full Term

44286-001	Lecture	Staff	F	9:00 am to 10:50 am	8/20/2008-12/11/2008	TB 318D	Taylorsville Redwood	\$20.00	Course Fee
-----------	---------	-------	---	---------------------	----------------------	---------	----------------------	---------	------------

COMM 1630 Journalism III-Layout & Design (3 Cr. Hrs)

Prereq: COMM 1620.

Students study advanced news writing and overall layout and design of a newspaper and/or newscast, using contemporary tools for those tasks. Class members may also contribute to the student newspaper and/or other student media.

Full Term

44287-001	Lecture	Staff	F	9:00 am to 10:50 am	8/20/2008-12/11/2008	TB 318D	Taylorsville Redwood	\$20.00	Course Fee
-----------	---------	-------	---	---------------------	----------------------	---------	----------------------	---------	------------

COMM 1800 Digital Media Essentials (4 Cr. Hrs)

Intro to software & hardware used to create multimedia productions. Hands-on experience using hardware, software to create 2D/3D graphics, sound, animation, & video. Discussion of the multimedia market, copyright, & ethics in mass media.

Full Term

43034-009	Lecture/Lab	Staff	MW	5:30 pm to 8:20 pm	8/20/2008-12/11/2008	MFEC 207	Miller Campus	\$20.00	Course Fee
42421-003	Lecture/Lab	Staff	MWF	10:00 am to 11:50 am	8/20/2008-12/11/2008	AD 338	Taylorsville Redwood	\$20.00	Course Fee
43984-006	Lecture/Lab	Staff	TR	11:00 am to 1:50 pm	8/20/2008-12/11/2008	TB 318D	Taylorsville Redwood	\$20.00	Course Fee
42420-002	Lecture/Lab	Staff	TR	12:00 pm to 2:50 pm	8/20/2008-12/11/2008	AD 338	Taylorsville Redwood	\$20.00	Course Fee
42423-005	Lecture/Lab	Staff	MW	5:30 pm to 8:20 pm	8/20/2008-12/11/2008	AD 338	Taylorsville Redwood	\$20.00	Course Fee
42419-001	Lecture/Lab	Staff	TR	8:00 am to 10:50 am	8/20/2008-12/11/2008	AD 338	Taylorsville Redwood	\$20.00	Course Fee
42422-004	Lecture/Lab	Staff	MWF	8:00 am to 9:50 am	8/20/2008-12/11/2008	AD 338	Taylorsville Redwood	\$20.00	Course Fee
44188-007	Lecture/Lab	Staff	MW	9:00 am to 11:50 am	8/20/2008-12/11/2008	TB 318D	Taylorsville Redwood	\$20.00	Course Fee

COMM 1900 Special Studies/ Communication (1-3 Cr. Hrs)

Prereq: Department approval.

Students plan areas of study and work with an instructor on individual basis.

Full Term

46408-007	Lecture	Staff		TBD	8/20/2008-12/11/2008	TBD	Taylorsville Redwood
43641-002	Lecture	Staff		TBD	8/20/2008-12/11/2008	TBD	Taylorsville Redwood
44684-006	Lecture	Staff		TBD	8/20/2008-12/11/2008	TBD	Taylorsville Redwood

COMM 2000 Communication CO-OP/Internship (1-6 Cr. Hrs)

Prereq: Department approval.

Supervised work experience in a business, industrial, or government environment related to the student's COMM program sequence. Credit awarded for successful completion of specified learning objectives that provide new learning.

Full Term

44712-002	Co-op	Staff		TBD	8/20/2008-12/11/2008	TBD	Off Campus
42424-001	Co-op	Staff		TBD	8/20/2008-12/11/2008	TBD	Taylorsville Redwood

For up-to-date class listings: <http://www.slcc.edu/schedule/>

Fall 2008

COMM 2110 Interpersonal Comm (ID, HR) (3 Cr. Hrs)

Development of listening skills, situational analysis and participation in various interpersonal contexts through focus on the elements and processes which contribute formation, maintenance and termination of relationships.

Full Term

45763-004	Class &	Staff	T	5:30 pm to 7:00 pm	8/20/2008-12/11/2008	SCC W172	South City Campus
42425-002	Lecture	Staff	MWF	9:00 am to 9:50 am	8/20/2008-12/11/2008	TB 125	Taylorville Redwood
45760-042	Internet	Staff		TBD	8/20/2008-12/11/2008	TBD	www.slcc.edu
45764-043	Internet	Staff		TBD	8/20/2008-12/11/2008	TBD	www.slcc.edu

COMM 2150 Intercultural Commun. (ID, DV) (3 Cr. Hrs)

Examination of how cultural similarities and differences impede or enhance communication across cultures. Issues of diversity, values, norms among different cultures, as well as issues of cultural diversity, values and norms.

Full Term

46109-007	Lecture	Staff	TR	4:00 pm to 5:20 pm	8/20/2008-12/11/2008	SAN B-121	Sandy Center
46110-008	Lecture	Staff	R	5:30 pm to 8:20 pm	8/20/2008-12/11/2008	SCC N220	South City Campus
42790-001	Lecture	Staff	MWF	11:00 am to 11:50 am	8/20/2008-12/11/2008	TB 308	Taylorville Redwood
43683-002	Lecture	Staff	MWF	12:00 pm to 12:50 pm	8/20/2008-12/11/2008	TB 308	Taylorville Redwood
44235-004	Lecture	Staff	TR	12:30 pm to 1:50 pm	8/20/2008-12/11/2008	TB 449	Taylorville Redwood
44197-003	Lecture	Staff	W	4:00 pm to 6:50 pm	8/20/2008-12/11/2008	TB 304	Taylorville Redwood

COMM 2170 Organizational Communication (3 Cr. Hrs)

Overview of historical and contemporary perspectives of organizational communication; analysis of current issues and practices of organizational communication; development of communication competence in organizational settings. Internet only.

Full Term

45766-042	Internet	Staff		TBD	8/20/2008-12/11/2008	TBD	www.slcc.edu
-----------	----------	-------	--	-----	----------------------	-----	--------------

COMM 2200 Broadcast Prod and Performance (4 Cr. Hrs)

Prereq: Concurrent with COMM 2205.

Development of basic performance and production skills for television, using individual and group assignments.

Full Term

42428-002	Lecture	Staff	MW	5:30 pm to 7:20 pm	8/20/2008-12/11/2008	TB 323	Taylorville Redwood
42427-001	Lecture	Staff	MW	9:00 am to 10:50 am	8/20/2008-12/11/2008	TB 323	Taylorville Redwood

COMM 2205 Broadcast Production Lab (1 Cr. Hrs)

Prereq: Concurrent with COMM 2200.

Hands-on component to the study of television production, using the student television video facility.

Full Term

42430-002	Lab	Staff	MW	7:30 pm to 8:20 pm	8/20/2008-12/11/2008	TB 323	Taylorville Redwood	\$20.00	Course Fee
42429-001	Lab	Staff	F	9:00 am to 10:50 am	8/20/2008-12/11/2008	TB 323	Taylorville Redwood	\$20.00	Course Fee

COMM 2310 Intermediate Video Production (3 Cr. Hrs)

Prereq: Concurrent with COMM 2311.

Provides production experience for students with some background in television or video production. Students work on group production projects; may also participate in a weekly news program for student news media.

Full Term

42431-001	Lecture	Staff	TR	12:00 pm to 2:50 pm	8/20/2008-12/11/2008	TB 323	Taylorville Redwood
-----------	---------	-------	----	---------------------	----------------------	--------	---------------------

COMM 2311 Intermediate Video Prod. Lab (1 Cr. Hrs)

Prereq: Concurrent with COMM 2310.

The lab portion of the intermediate video production class. The lab provides real experience with video and audio equipment in the student radio & television studio facilities.

Full Term

42432-001	Lab	Staff	TR	TBD	8/20/2008-12/11/2008	TB 323	Taylorville Redwood
-----------	-----	-------	----	-----	----------------------	--------	---------------------

COMM 2440 Web Site Design (3 Cr. Hrs)

Prereq: COMM/EBT/ART 1800.

Students learn the knowledge and skills needed to build and manage professional web sites using Dreamweaver & Fireworks. Students create interactive web sites, graphics, animation, and advanced styling using HTML, CSS, & JavaScript.

Full Term

45834-001	Lecture/Lab	Kim Brown	MW	10:30 am to 12:30 pm	8/20/2008-12/11/2008	MFEC 209	Miller Campus
43042-002	Lecture/Lab	Kim Brown	MW	1:00 pm to 3:20 pm	8/20/2008-12/11/2008	AD 338	Taylorville Redwood
43045-003	Lecture/Lab	Lana Gruendell	T	5:30 pm to 9:50 pm	8/20/2008-12/11/2008	AD 338	Taylorville Redwood
45751-004	Lecture/Lab	Lana Gruendell	R	5:30 pm to 9:50 pm	8/20/2008-12/11/2008	AD 338	Taylorville Redwood
42523-042	Internet	Kim Brown		TBD	8/20/2008-12/11/2008	TBD	www.slcc.edu

Fall 2008

COMM 2500 Elemt/Issues-Digital Media(ID) (4 Cr. Hrs)

An introduction to digital media, including an understanding of the history, trends, devices, services, practices, and societal issues associated with the rise and use of communication technologies.

Full Term

42433-004	Class &	Staff	MW	12:00 pm to 1:50 pm	8/20/2008-12/11/2008	TB 318D	Taylorsville Redwood	\$20.00	Course Fee
-----------	---------	-------	----	---------------------	----------------------	---------	----------------------	---------	------------

COMM 2590 Advertising Media & Sales (3 Cr. Hrs)

The course focuses on advertising media planning and media sales, including people and project management. Students learn media formulas and terminology, and work to create media plans and make successful media buys.

Full Term

42791-001	Lecture	Staff	MWF	10:00 am to 10:50 am	8/20/2008-12/11/2008	TB 306	Taylorsville Redwood	\$20.00	Course Fee
-----------	---------	-------	-----	----------------------	----------------------	--------	----------------------	---------	------------

Computer Information Systems

CIS 1020 Computer Essentials (CL) (3 Cr. Hrs)

A hands-on introduction to problem solving using Computer tools. Basic hardware and Office software products topics are discussed.

First Half Term

42021-031	Lecture	Staff	F	5:30 pm to 9:20 pm	8/20/2008-10/13/2008	BB 236	Taylorsville Redwood	\$5.00	Lab Fee
	Lecture	Staff	S	8:00 am to 4:20 pm	8/20/2008-10/13/2008	BB 236	Taylorsville Redwood	\$5.00	Lab Fee
41989-048	Internet	Staff		TBD	8/20/2008-10/13/2008	TBD	www.slcc.edu	\$5.00	Lab Fee

Full Term

40322-022	Lecture	Staff	MWF	10:00 am to 10:50 am	8/20/2008-12/11/2008	HTC 207	Jordan Campus	\$5.00	Lab Fee
40324-023	Lecture	Staff	MWF	11:00 am to 11:50 am	8/20/2008-12/11/2008	HTC 207	Jordan Campus	\$5.00	Lab Fee
44248-089	Lecture	Staff	MW	12:00 pm to 1:20 pm	8/20/2008-12/11/2008	HTC 207	Jordan Campus	\$5.00	Lab Fee
40330-028	Lecture	Staff	M	4:00 pm to 6:50 pm	8/20/2008-12/11/2008	HTC 207	Jordan Campus	\$5.00	Lab Fee
40329-027	Lecture	Staff	T	5:30 pm to 8:20 pm	8/20/2008-12/11/2008	HTC 207	Jordan Campus	\$5.00	Lab Fee
43863-029	Lecture	Staff	R	5:30 pm to 8:20 pm	8/20/2008-12/11/2008	HTC 207	Jordan Campus	\$5.00	Lab Fee
43864-030	Lecture	Staff	W	7:00 pm to 9:50 pm	8/20/2008-12/11/2008	HTC 207	Jordan Campus	\$5.00	Lab Fee
40318-020	Lecture	Staff	MWF	8:00 am to 8:50 am	8/20/2008-12/11/2008	HTC 207	Jordan Campus	\$5.00	Lab Fee
40326-024	Lecture	Staff	TR	8:00 am to 9:20 am	8/20/2008-12/11/2008	HTC 207	Jordan Campus	\$5.00	Lab Fee
40320-021	Lecture	Staff	MWF	9:00 am to 9:50 am	8/20/2008-12/11/2008	HTC 207	Jordan Campus	\$5.00	Lab Fee
40328-025	Lecture	Staff	TR	9:30 am to 10:50 am	8/20/2008-12/11/2008	HTC 207	Jordan Campus	\$5.00	Lab Fee
42916-014	Lecture	Staff	W	12:45 pm to 3:35 pm	8/20/2008-12/11/2008	LSC 410	Library Square Center	\$5.00	Lab Fee
42917-015	Lecture	Staff	T	5:30 pm to 8:20 pm	8/20/2008-12/11/2008	LSC 410	Library Square Center	\$5.00	Lab Fee
42939-016	Lecture	Staff	TR	1:00 pm to 2:20 pm	8/20/2008-12/11/2008	SAN B-122	Sandy Center	\$5.00	Lab Fee
40389-105	Lecture	Staff	MWF	11:00 am to 11:50 am	8/20/2008-12/11/2008	SAN B-122	Sandy Center	\$5.00	Lab Fee
40911-099	Lecture	Staff	TR	11:00 am to 12:20 pm	8/20/2008-12/11/2008	SAN B-122	Sandy Center	\$5.00	Lab Fee
45310-017	Lecture	Staff	TR	2:30 pm to 3:50 pm	8/20/2008-12/11/2008	SAN B-122	Sandy Center	\$5.00	Lab Fee
45313-010	Lecture	Staff	TR	4:00 pm to 5:20 pm	8/20/2008-12/11/2008	SAN B-122	Sandy Center	\$5.00	Lab Fee
40914-096	Lecture	Staff	R	5:30 pm to 8:20 pm	8/20/2008-12/11/2008	SAN B-122	Sandy Center	\$5.00	Lab Fee
40912-098	Lecture	Staff	MW	5:30 pm to 6:50 pm	8/20/2008-12/11/2008	SAN B-122	Sandy Center	\$5.00	Lab Fee
40913-097	Lecture	Staff	T	5:30 pm to 8:20 pm	8/20/2008-12/11/2008	SAN B-122	Sandy Center	\$5.00	Lab Fee
40377-012	Lecture	Staff	MWF	7:00 am to 7:50 am	8/20/2008-12/11/2008	SAN B-122	Sandy Center	\$5.00	Lab Fee
40915-102	Lecture	Staff	M	7:00 pm to 9:50 pm	8/20/2008-12/11/2008	SAN B-122	Sandy Center	\$5.00	Lab Fee
41898-106	Lecture	Staff	S	8:00 am to 10:50 am	8/20/2008-12/11/2008	SAN B-122	Sandy Center	\$5.00	Lab Fee
45583-101	Lecture	Staff	MWF	8:00 am to 8:50 am	8/20/2008-12/11/2008	SAN B-122	Sandy Center	\$5.00	Lab Fee
41005-011	Lecture	Staff	TR	8:00 am to 9:20 am	8/20/2008-12/11/2008	SAN B-122	Sandy Center	\$5.00	Lab Fee
41006-013	Lecture	Staff	MWF	9:00 am to 9:50 am	8/20/2008-12/11/2008	SAN B-122	Sandy Center	\$5.00	Lab Fee
40383-103	Lecture	Staff	TR	9:30 am to 10:50 am	8/20/2008-12/11/2008	SAN B-122	Sandy Center	\$5.00	Lab Fee
40296-075	Lecture	Staff	TR	1:00 pm to 2:20 pm	8/20/2008-12/11/2008	SCC N375	South City Campus	\$5.00	Lab Fee
40564-082	Lecture	Staff	MWF	10:00 am to 10:50 am	8/20/2008-12/11/2008	SCC N375	South City Campus	\$5.00	Lab Fee
43424-123	Lecture	Staff	TR	11:00 am to 12:20 pm	8/20/2008-12/11/2008	SCC N375	South City Campus	\$5.00	Lab Fee
40565-083	Lecture	Staff	MWF	11:00 am to 11:50 am	8/20/2008-12/11/2008	SCC N375	South City Campus	\$5.00	Lab Fee
40567-085	Lecture	Staff	MWF	12:00 pm to 12:50 pm	8/20/2008-12/11/2008	SCC N375	South City Campus	\$5.00	Lab Fee

For up-to-date class listings: <http://www.slcc.edu/schedule/>

Fall 2008

CIS 1020 Computer Essentials (CL) (continued)

40570-093	Lecture	Staff	R	5:30 pm to 8:20 pm	8/20/2008-12/11/2008	SCC N375	South City Campus	\$5.00	Lab Fee
40568-086	Lecture	Staff	MW	5:30 pm to 6:50 pm	8/20/2008-12/11/2008	SCC N375	South City Campus	\$5.00	Lab Fee
40569-087	Lecture	Staff	T	5:30 pm to 8:20 pm	8/20/2008-12/11/2008	SCC N375	South City Campus	\$5.00	Lab Fee
40566-084	Lecture	Staff	MW	7:00 pm to 8:20 pm	8/20/2008-12/11/2008	SCC N375	South City Campus	\$5.00	Lab Fee
40562-079	Lecture	Staff	MWF	8:00 am to 8:50 am	8/20/2008-12/11/2008	SCC N375	South City Campus	\$5.00	Lab Fee
40563-080	Lecture	Staff	MWF	9:00 am to 9:50 am	8/20/2008-12/11/2008	SCC N375	South City Campus	\$5.00	Lab Fee
40297-076	Lecture	Staff	TR	9:30 am to 10:50 am	8/20/2008-12/11/2008	SCC N375	South City Campus	\$5.00	Lab Fee
40555-069	Lecture	Staff	MW	1:00 pm to 2:20 pm	8/20/2008-12/11/2008	BB 215	Taylorsville Redwood	\$5.00	Lab Fee
40535-045	Lecture	Staff	MW	1:00 pm to 2:20 pm	8/20/2008-12/11/2008	TB 534	Taylorsville Redwood	\$5.00	Lab Fee
40534-044	Lecture	Staff	F	1:00 pm to 3:50 pm	8/20/2008-12/11/2008	TB 534	Taylorsville Redwood	\$5.00	Lab Fee
40533-043	Lecture	Staff	TR	1:00 pm to 2:20 pm	8/20/2008-12/11/2008	TB 534	Taylorsville Redwood	\$5.00	Lab Fee
40529-038	Lecture	Staff	MWF	10:00 am to 10:50 am	8/20/2008-12/11/2008	TB 534	Taylorsville Redwood	\$5.00	Lab Fee
40550-063	Lecture	Staff	MWF	10:00 am to 10:50 am	8/20/2008-12/11/2008	BB 221	Taylorsville Redwood	\$5.00	Lab Fee
40530-039	Lecture	Staff	MWF	11:00 am to 11:50 am	8/20/2008-12/11/2008	TB 534	Taylorsville Redwood	\$5.00	Lab Fee
40551-065	Lecture	Staff	MWF	11:00 am to 11:50 am	8/20/2008-12/11/2008	BB 221	Taylorsville Redwood	\$5.00	Lab Fee
40552-066	Lecture	Staff	TR	11:00 am to 12:20 pm	8/20/2008-12/11/2008	BB 215	Taylorsville Redwood	\$5.00	Lab Fee
40531-040	Lecture	Staff	TR	11:00 am to 12:20 pm	8/20/2008-12/11/2008	TB 534	Taylorsville Redwood	\$5.00	Lab Fee
40532-041	Lecture	Staff	MWF	12:00 pm to 12:50 pm	8/20/2008-12/11/2008	TB 534	Taylorsville Redwood	\$5.00	Lab Fee
40553-067	Lecture	Staff	MWF	12:00 pm to 12:50 pm	8/20/2008-12/11/2008	BB 221	Taylorsville Redwood	\$5.00	Lab Fee
40554-068	Lecture	Staff	TR	12:30 pm to 1:50 pm	8/20/2008-12/11/2008	BB 221	Taylorsville Redwood	\$5.00	Lab Fee
40536-046	Lecture	Staff	TR	2:30 pm to 3:50 pm	8/20/2008-12/11/2008	TB 534	Taylorsville Redwood	\$5.00	Lab Fee
40537-047	Lecture	Staff	TR	4:00 pm to 5:20 pm	8/20/2008-12/11/2008	TB 534	Taylorsville Redwood	\$5.00	Lab Fee
40540-051	Lecture	Staff	TR	5:30 pm to 6:50 pm	8/20/2008-12/11/2008	TB 534	Taylorsville Redwood	\$5.00	Lab Fee
40538-054	Lecture	Staff	MW	5:30 pm to 6:50 pm	8/20/2008-12/11/2008	TB 534	Taylorsville Redwood	\$5.00	Lab Fee
40556-070	Lecture	Staff	MW	5:30 pm to 6:50 pm	8/20/2008-12/11/2008	BB 221	Taylorsville Redwood	\$5.00	Lab Fee
40557-071	Lecture	Staff	TR	5:30 pm to 6:50 pm	8/20/2008-12/11/2008	BB 221	Taylorsville Redwood	\$5.00	Lab Fee
40544-057	Lecture	Staff	TR	6:30 am to 7:50 am	8/20/2008-12/11/2008	BB 316	Taylorsville Redwood	\$5.00	Lab Fee
40545-058	Lecture	Staff	MWF	7:00 am to 7:50 am	8/20/2008-12/11/2008	BB 215	Taylorsville Redwood	\$5.00	Lab Fee
40524-033	Lecture	Staff	MWF	7:00 am to 7:50 am	8/20/2008-12/11/2008	TB 534	Taylorsville Redwood	\$5.00	Lab Fee
44048-108	Lecture	Staff	R	7:00 pm to 9:50 pm	8/20/2008-12/11/2008	TB 534	Taylorsville Redwood	\$5.00	Lab Fee
40541-052	Lecture	Staff	M	7:00 pm to 9:50 pm	8/20/2008-12/11/2008	TB 534	Taylorsville Redwood	\$5.00	Lab Fee
40542-053	Lecture	Staff	W	7:00 pm to 9:50 pm	8/20/2008-12/11/2008	TB 534	Taylorsville Redwood	\$5.00	Lab Fee
40539-056	Lecture	Staff	T	7:00 pm to 9:50 pm	8/20/2008-12/11/2008	TB 534	Taylorsville Redwood	\$5.00	Lab Fee
40558-072	Lecture	Staff	TR	7:00 pm to 8:20 pm	8/20/2008-12/11/2008	BB 221	Taylorsville Redwood	\$5.00	Lab Fee
40559-073	Lecture	Staff	MW	7:00 pm to 8:20 pm	8/20/2008-12/11/2008	BB 221	Taylorsville Redwood	\$5.00	Lab Fee
40547-060	Lecture	Staff	TR	8:00 am to 9:20 am	8/20/2008-12/11/2008	BB 215	Taylorsville Redwood	\$5.00	Lab Fee
40526-034	Lecture	Staff	MWF	8:00 am to 8:50 am	8/20/2008-12/11/2008	BB 215	Taylorsville Redwood	\$5.00	Lab Fee
40527-035	Lecture	Staff	TR	8:00 am to 9:20 am	8/20/2008-12/11/2008	TB 534	Taylorsville Redwood	\$5.00	Lab Fee
40543-055	Lecture	Staff	S	8:00 am to 10:50 am	8/20/2008-12/11/2008	BB 215	Taylorsville Redwood	\$5.00	Lab Fee
40546-059	Lecture	Staff	MWF	8:00 am to 8:50 am	8/20/2008-12/11/2008	BB 312	Taylorsville Redwood	\$5.00	Lab Fee
41636-064	Lecture	Staff	TR	8:30 pm to 9:50 pm	8/20/2008-12/11/2008	BB 221	Taylorsville Redwood	\$5.00	Lab Fee
40560-074	Lecture	Staff	MW	8:30 pm to 9:50 pm	8/20/2008-12/11/2008	BB 221	Taylorsville Redwood	\$5.00	Lab Fee
40548-061	Lecture	Staff	MWF	9:00 am to 9:50 am	8/20/2008-12/11/2008	BB 221	Taylorsville Redwood	\$5.00	Lab Fee
40525-036	Lecture	Staff	MWF	9:00 am to 9:50 am	8/20/2008-12/11/2008	TB 534	Taylorsville Redwood	\$5.00	Lab Fee
40528-037	Lecture	Staff	TR	9:30 am to 10:50 am	8/20/2008-12/11/2008	TB 534	Taylorsville Redwood	\$5.00	Lab Fee
40549-062	Lecture	Staff	TR	9:30 am to 10:50 am	8/20/2008-12/11/2008	BB 215	Taylorsville Redwood	\$5.00	Lab Fee
45312-019	Lecture	Staff	T	6:30 pm to 9:20 pm	8/20/2008-12/11/2008	TCTR	Tooele Center	\$5.00	Lab Fee
42005-007	Internet	Staff		TBD	8/20/2008-12/11/2008	TBD	www.slcc.edu	\$5.00	Lab Fee

For up-to-date class listings: <http://www.slcc.edu/schedule/>

CIS 1020 Computer Essentials (CL) (continued)

42003-006	Internet	Staff		TBD	8/20/2008-12/11/2008	TBD	www.slcc.edu	\$5.00	Lab Fee
43694-077	Internet	Staff		TBD	8/20/2008-12/11/2008	TBD	www.slcc.edu	\$5.00	Lab Fee
43418-122	Internet	Staff		TBD	8/20/2008-12/11/2008	TBD	www.slcc.edu	\$5.00	Lab Fee
42081-121	Internet	Staff		TBD	8/20/2008-12/11/2008	TBD	www.slcc.edu	\$5.00	Lab Fee
42077-120	Internet	Staff		TBD	8/20/2008-12/11/2008	TBD	www.slcc.edu	\$5.00	Lab Fee
42009-009	Internet	Staff		TBD	8/20/2008-12/11/2008	TBD	www.slcc.edu	\$5.00	Lab Fee
42001-005	Internet	Staff		TBD	8/20/2008-12/11/2008	TBD	www.slcc.edu	\$5.00	Lab Fee
40561-042	Internet	Staff		TBD	8/20/2008-12/11/2008	TBD	www.slcc.edu	\$5.00	Lab Fee
41999-004	Internet	Staff		TBD	8/20/2008-12/11/2008	TBD	www.slcc.edu	\$5.00	Lab Fee
41997-002	Internet	Staff		TBD	8/20/2008-12/11/2008	TBD	www.slcc.edu	\$5.00	Lab Fee
41995-003	Internet	Staff		TBD	8/20/2008-12/11/2008	TBD	www.slcc.edu	\$5.00	Lab Fee
41993-001	Internet	Staff		TBD	8/20/2008-12/11/2008	TBD	www.slcc.edu	\$5.00	Lab Fee
41970-050	Internet	Staff		TBD	8/20/2008-12/11/2008	TBD	www.slcc.edu	\$5.00	Lab Fee
42007-008	Internet	Staff		TBD	8/20/2008-12/11/2008	TBD	www.slcc.edu	\$5.00	Lab Fee

Second Half Term

42022-032	Lecture	Staff	F	5:30 pm to 9:20 pm	10/14/2008-12/11/2008	BB 236	Taylorville Redwood	\$5.00	Lab Fee
	Lecture	Staff	S	8:00 am to 4:20 pm	10/14/2008-12/11/2008	BB 236	Taylorville Redwood	\$5.00	Lab Fee
41991-049	Internet	Staff		TBD	10/14/2008-12/11/2008	TBD	www.slcc.edu	\$5.00	Lab Fee

CIS 1030 Object-Oriented Programming I (3 Cr. Hrs)

Prereq: Concurrent with CIS 1020

Introduces fundamental concepts of programming using an object-oriented language such as Java. No prior programming experience is necessary for successful course completion. Topics: syntax, control structures, arrays and algorithms.

Full Term

44049-004	Lecture	Staff	MWF	11:00 am to 11:50 am	8/20/2008-12/11/2008	BB 215	Taylorville Redwood		
41644-006	Lecture	Staff	TR	5:30 pm to 6:50 pm	8/20/2008-12/11/2008	BB 215	Taylorville Redwood		
41642-001	Lecture	Staff	TR	8:00 am to 9:20 am	8/20/2008-12/11/2008	BB 316	Taylorville Redwood		
41643-002	Lecture	Staff	TR	9:30 am to 10:50 am	8/20/2008-12/11/2008	BB 316	Taylorville Redwood		

CIS 1130 Object-Oriented Programming II (3 Cr. Hrs)

Prereq: CIS 1030

Continuation of CIS 1030. Fundamental concepts of object-oriented design and programming in Java. Classes from the Java API and user-defined classes are used. Topics: GUIs, data collection and manipulation, complex algorithms.

Full Term

45434-003	Lecture	Staff	TR	11:00 am to 12:20 pm	8/20/2008-12/11/2008	SCC N321	South City Campus		
45440-002	Lecture	Staff	TR	7:00 pm to 8:20 pm	8/20/2008-12/11/2008	BB 215	Taylorville Redwood		

CIS 1135 Object-Oriented Analy./Design (3 Cr. Hrs)

Prereq: CIS 1130 or concurrent

Provides practical experience designing the construction of object-oriented software. Topics include finding classes, identifying attributes and methods, UML, CRC cards, use case scenarios. Software tools will be used.

Full Term

45439-002	Lecture	Staff	TR	8:30 pm to 9:50 pm	8/20/2008-12/11/2008	BB 215	Taylorville Redwood		
43428-042	Lecture	Staff		TBD	8/20/2008-12/11/2008	TBD	www.slcc.edu		

CIS 1430 Internet & HTML Fundmntls (ID) (3 Cr. Hrs)

Prereq: CIS 1020 or competency.

Learn to use the Internet and create Websites. Topics include basic Internet applications & HTML, XHTML, CSS, XML, JavaScript and layout techniques. The Internet's social & legal impacts will be studied.

Full Term

45848-006	Lecture	Staff	TR	12:30 pm to 1:50 pm	8/20/2008-12/11/2008	HTC 207	Jordan Campus		
44051-004	Lecture	Staff	MWF	10:00 am to 10:50 am	8/20/2008-12/11/2008	BB 236	Taylorville Redwood		
41398-003	Lecture	Staff	MW	5:30 pm to 6:50 pm	8/20/2008-12/11/2008	BB 215	Taylorville Redwood		
41396-001	Lecture	Staff	MWF	8:00 am to 8:50 am	8/20/2008-12/11/2008	BB 236	Taylorville Redwood		
41397-002	Lecture	Staff	MWF	9:00 am to 9:50 am	8/20/2008-12/11/2008	BB 236	Taylorville Redwood		

For up-to-date class listings: <http://www.slcc.edu/schedule/>

CIS 1520 Operating Systems (3 Cr. Hrs)

Prereq: CIS 1020.

Introduces the fundamental concepts of operating systems. command-based & graphical OS's are examined. Concepts include: virtual Memory, multitasking, security, hardware support, & files systems.

Full Term

41889-001	Lecture	Staff	MWF	10:00 am to 10:50 am	8/20/2008-12/11/2008	BB 226B	Taylorsville Redwood
41423-002	Lecture	Staff	MW	5:30 pm to 6:50 pm	8/20/2008-12/11/2008	BB 226B	Taylorsville Redwood

CIS 2000 CIS Co-op Education (1-4 Cr. Hrs)

Prerequisites: Sophomore 2.0 GPA and CIS major

The course provides a supervised work experience in a business, industrial or public sector related to the program major. Credits are awarded for successful completion of learning objectives approved by a faculty coordinator.

Full Term

41399-001	Co-op	Staff		TBD	8/20/2008-12/11/2008	BB 307M	Off Campus
-----------	-------	-------	--	-----	----------------------	---------	------------

CIS 2010 Bus. Computer Profic.-Database (3 Cr. Hrs)

Prereq: CIS 1020 or Challenge Exam.

Introduces students to use of microcomputer-based database management software as a business problem solution tool. Essential concepts and syntax of database & problem solving through software tutorials & assignments.

Full Term

45432-005	Lecture	Staff	TR	11:00 am to 12:20 pm	8/20/2008-12/11/2008	SCC N319	South City Campus	\$5.00	Lab Fee
44052-001	Lecture	Staff	MWF	10:00 am to 10:50 am	8/20/2008-12/11/2008	BB 215	Taylorsville Redwood	\$5.00	Lab Fee
44055-003	Lecture	Staff	MWF	12:00 pm to 12:50 pm	8/20/2008-12/11/2008	BB 215	Taylorsville Redwood	\$5.00	Lab Fee
44199-002	Lecture	Staff	TR	12:30 pm to 1:50 pm	8/20/2008-12/11/2008	BB 215	Taylorsville Redwood	\$5.00	Lab Fee
45438-006	Lecture	Staff	MW	7:00 pm to 8:20 pm	8/20/2008-12/11/2008	BB 215	Taylorsville Redwood	\$5.00	Lab Fee
44053-042	Internet	Staff		TBD	8/20/2008-12/11/2008	TBD	www.slcc.edu	\$5.00	Lab Fee

CIS 2150 Computer Organization (3 Cr. Hrs)

Prerequisite: CIS 1030 and CIS 1130 (or concurrent)

The course explores specific physical and functional characteristics of computer memories, CPU, peripherals and interfaces between components and is designed to clarify the relationships between software and hardware.

Full Term

45431-002	Lecture	Staff	MWF	12:00 pm to 12:50 pm	8/20/2008-12/11/2008	BB 226B	Taylorsville Redwood
41400-001	Lecture	Staff	MW	7:00 pm to 8:20 pm	8/20/2008-12/11/2008	BB 226B	Taylorsville Redwood

CIS 2350 UNIX/LINUX System Admin. (3 Cr. Hrs)

Prerequisite: CIS 1020 or competency test

Introduction to Unix Usage and Administration. Topics include fundamental commands, communications, networking and script writing. Includes survey of several versions including BSD, AT&T, Solaris, and Linux.

Full Term

41401-001	Lecture	Staff	TR	9:30 am to 10:50 am	8/20/2008-12/11/2008	BB 236	Taylorsville Redwood	\$5.00	Lab Fee
-----------	---------	-------	----	---------------------	----------------------	--------	----------------------	--------	---------

CIS 2410 Adv. Spreadsheet Applications (3 Cr. Hrs)

Prerequisite: CIS 1020 or Challenge Exam.

In-depth study of features & functions of current electronic spreadsheet software. Students will develop analysis and problem solving skills through working on extensive collection of business-oriented application problems.

Full Term

41890-001	Lecture	Staff	MWF	9:00 am to 9:50 am	8/20/2008-12/11/2008	BB 215	Taylorsville Redwood	\$5.00	Lab Fee
43451-042	Internet	Staff		TBD	8/20/2008-12/11/2008	TBD	www.slcc.edu	\$5.00	Lab Fee

CIS 2420 Networking Fundamentals (3 Cr. Hrs)

Prerequisite: CIS 1430

This is a Computer Networking foundation course. Topics include the OSI model, common protocol suites, network standards, and network topologies. Course covers both PC and mainframe solutions such as NT Server, Novel & Unix.

Full Term

41402-001	Lecture	Staff	TR	8:00 am to 9:20 am	8/20/2008-12/11/2008	BB 236	Taylorsville Redwood
-----------	---------	-------	----	--------------------	----------------------	--------	----------------------

CIS 2430 Web Programming (3 Cr. Hrs)

Prerequisite: CIS 2420.

Students learn to create E-Commerce solutions and Internet applications using XHTML, JavaScript, PHP, and MYSQL. Students will also be introduced to CGI and Java Applets.

Full Term

45437-001	Lecture	Staff	TR	5:30 pm to 6:50 pm	8/20/2008-12/11/2008	BB 236	Taylorsville Redwood
-----------	---------	-------	----	--------------------	----------------------	--------	----------------------

For up-to-date class listings: <http://www.slcc.edu/schedule/>

CIS 2600 Fundamentals of Database Mgmt (3 Cr. Hrs)

Prerequisite: CIS 1030 or concurrent

Includes a study of hardware, standard and customized access methods, DBMS software, and database design methods. Emphasis is on the relations model using E-R and SOM. Additional topics are: Distributed DB, OODBMS, & Admin

Full Term

45435-002	Lecture	Staff	MW	5:30 pm to 6:50 pm	8/20/2008-12/11/2008	BB 236	Taylorville Redwood
41639-001	Lecture	Staff	TR	8:00 am to 9:20 am	8/20/2008-12/11/2008	BB 226B	Taylorville Redwood

CIS 2650 ORACLE Database Development (3 Cr. Hrs)

Prerequisite: CIS 1550

Introduction to ORACLE Database Development. Topics included are: SQL/Plus, PL/SQL, ORACLE forms, ORACLE reports, and Designer Tools.

Full Term

44539-001	Lecture	Staff	MW	7:00 pm to 8:20 pm	8/20/2008-12/11/2008	BB 316	Taylorville Redwood
-----------	---------	-------	----	--------------------	----------------------	--------	---------------------

CIS 2730 C++ Programming w/Objects (3 Cr. Hrs)

Prereq: CIS 1135

C++ Programming and OO design are studied in this course. Topics include class design and definition, encapsulation, inheritance and polymorphism, file manipulation, dynamic memory, data abstraction, and object interactions.

Full Term

41892-002	Lecture	Staff	MWF	10:00 am to 10:50 am	8/20/2008-12/11/2008	BB 316	Taylorville Redwood
41640-001	Lecture	Staff	MW	7:00 pm to 8:20 pm	8/20/2008-12/11/2008	BB 236	Taylorville Redwood

CIS 2760 Java I (3 Cr. Hrs)

Prereq: Concurrent with CIS 1135

Provides the student with the required knowledge & skills to build business object-oriented programs using Java. Students will learn the Java syntax & all necessary object-oriented concepts for the creation of meaningful business projects.

Full Term

41645-002	Lecture	Staff	MW	8:30 pm to 9:50 pm	8/20/2008-12/11/2008	BB 215	Taylorville Redwood
-----------	---------	-------	----	--------------------	----------------------	--------	---------------------

Computer Science

CS 1400 Fundamentals of Programming (3 Cr. Hrs)

Prereq: Computer Literacy.

Introduction to problem solving, UML, programming, and computer hardware (basic architecture, numbering systems, data representation). Includes programming exercises in a contemporary object-oriented language.

Full Term

41710-002	Lecture	Robert Baird	TR	11:00 am to 12:20 pm	8/20/2008-12/11/2008	SI 065A	Taylorville Redwood
41711-003	Lecture	Staff	MW	5:30 pm to 6:50 pm	8/20/2008-12/11/2008	SI 258	Taylorville Redwood
41709-001	Lecture	Staff	MW	7:30 am to 8:50 am	8/20/2008-12/11/2008	SI 065A	Taylorville Redwood

CS 1410 Object-Oriented Programming (4 Cr. Hrs)

Prereq: CS 1400.

OO concepts, including classes, encapsulation, inheritance, objects, data abstraction and polymorphism will be covered. Also, data types, control structures, methods and arrays. Algorithms will be implemented in programming exercises.

Full Term

42958-002	Lecture/Lab	Staff	TR	11:00 am to 12:50 pm	8/20/2008-12/11/2008	SI 258	Taylorville Redwood	\$5.00	Lab Fee
42960-003	Lecture/Lab	Staff	TR	5:00 pm to 6:50 pm	8/20/2008-12/11/2008	SI 258	Taylorville Redwood	\$5.00	Lab Fee
42957-001	Lecture/Lab	Robert Baird	MW	7:00 am to 8:50 am	8/20/2008-12/11/2008	SI 258	Taylorville Redwood	\$5.00	Lab Fee

CS 1600 Structured Prog. Using C++ (4 Cr. Hrs)

Prereq: MATH 1060 or concurrent.

Introductory programming course designed to develop a solid foundation in structured programming by developing computer programs to solve scientific & technical problems. Includes a brief introduction to object oriented programming.

Full Term

41872-001	Lecture	Robert Baird	MW	11:00 am to 12:50 pm	8/20/2008-12/11/2008	SI 065B	Taylorville Redwood
47236-003	Lecture	Staff	TR	7:00 pm to 8:50 pm	8/20/2008-12/11/2008	SI 065B	Taylorville Redwood

CS 2000 Co-op Education (1-2 Cr. Hrs)

Prereq: Sophomore w/2.0 GPA and instructor's approval

A supervised work experience in a business, industrial, or government environment related to a computer science major. Credit is awarded for successful completion of specific learning objectives.

Full Term

40480-001	Lecture	Staff		TBD	8/20/2008-12/11/2008	TBD	Taylorville Redwood
-----------	---------	-------	--	-----	----------------------	-----	---------------------

CS 2130 Linux Essentials (2 Cr. Hrs)

Prereq: CS 1410 or concurrent.

Introduces Linux as desktop and server operating system. Topics include basic commands, shell scripting, networking, remote access, CGI, utilities, system administration and server setup. Lab work using Linux is required.

Full Term

41168-003	Lecture	Staff	TR	5:00 pm to 6:50 pm	8/20/2008-12/11/2008	SI 065A	Taylorsville Redwood	\$5.00	Lab Fee
41167-001	Lecture	Staff	MW	9:00 am to 10:20 am	8/20/2008-12/11/2008	SI 065A	Taylorsville Redwood	\$5.00	Lab Fee

CS 2400 Data Communication/Networking (5 Cr. Hrs)

Prereq: CS 1410.

An introduction to networking following Network+ core. Topics include: OSI model, wiring, protocols, common network services, directories and interoperability. Lab work using Windows Server 2003, NetWare and Linux.

Full Term

47240-003	Lecture/Lab	Staff	TR	7:00 pm to 9:20 pm	8/20/2008-12/11/2008	SI 091	Taylorsville Redwood	\$5.00	Lab Fee
-----------	-------------	-------	----	--------------------	----------------------	--------	----------------------	--------	---------

CS 2420 Intro: Algorithms/Data Struct. (4 Cr. Hrs)

Prereq: CS 1410.

A continuation of CS I focusing on dynamic data structures, e.g. stacks, queues, linked lists, trees, hash tables and graphs, and the design and analysis of efficient algorithms. Students apply the concepts in extensive exercises.

Full Term

42965-002	Lecture	Staff	MW	11:00 am to 12:50 pm	8/20/2008-12/11/2008	SI 258	Taylorsville Redwood	\$5.00	Lab Fee
47234-001	Lecture/Lab	Staff	TR	7:00 am to 8:50 am	8/20/2008-12/11/2008	SI 065A	Taylorsville Redwood	\$5.00	Lab Fee
42966-003	Lecture	Staff	MW	7:00 pm to 8:50 pm	8/20/2008-12/11/2008	SI 258	Taylorsville Redwood	\$5.00	Lab Fee

CS 2430 Discrete Structures (3 Cr. Hrs)

Prereq: CS 2420.

An introduction to discrete mathematics and algebraic structures as applied to computer science. Proposition and logic, finite sets, relations, functions, graph theory, analysis of algorithms and state machines are taught.

Full Term

45244-003	Lecture/Lab	Staff	TR	7:00 pm to 8:20 pm	8/20/2008-12/11/2008	SI 258	Taylorsville Redwood		
43945-001	Lecture/Lab	Staff	MW	9:00 am to 10:20 am	8/20/2008-12/11/2008	SI 258	Taylorsville Redwood		

CS 2450 Software Engineering (3 Cr. Hrs)

Prereq: CS 1410.

Presents concepts, methodology and best-practices necessary to develop large scale software projects. Includes reqts., analysis, design, implementation and testing. Emphasizes current "real world" industry best-practices and tools.

Full Term

42967-001	Lecture	David Moss	TR	9:00 am to 10:20 am	8/20/2008-12/11/2008	SI 065A	Taylorsville Redwood	\$5.00	Lab Fee
-----------	---------	------------	----	---------------------	----------------------	---------	----------------------	--------	---------

CS 2530 Intermediate Programming in C# (3 Cr. Hrs)

Prereq: CS 2420.

This intermediate programming course focuses on C# and the .NET platform. Syntax, data structures, file i/o, .NET library, XML, class structure, GUI design, and web/database projects will be discussed.

Full Term

43939-003	Lecture/Lab	Staff	TR	8:30 pm to 9:50 pm	8/20/2008-12/11/2008	SI 258	Taylorsville Redwood		
-----------	-------------	-------	----	--------------------	----------------------	--------	----------------------	--	--

CS 2810 Computer Architecture (4 Cr. Hrs)

Prereq: CS 1410.

Computer architecture & design: language of the computer, computer arithmetic, assessing & understanding performance, datapath and control, pipelining, memory hierarchies, interfacing processors and peripherals.

Full Term

42972-003	Lecture	Staff	MW	7:00 pm to 8:50 pm	8/20/2008-12/11/2008	SI 091	Taylorsville Redwood	\$5.00	Lab Fee
42970-001	Lecture	Robert Baird	TR	9:00 am to 10:50 am	8/20/2008-12/11/2008	SI 258	Taylorsville Redwood	\$5.00	Lab Fee



Learn Computer Skills Fast

Learn from experienced Professionals using Instructor-led, hands-on methods.

- Access
- Excel
- PowerPoint
- Word
- QuickBooks—Beginning, Intermediate and Advanced
- Project
- Windows
- Publisher
- Outlook
- DreamWeaver
- Flash
- eBay Selling
- Computer Basics
- Adobe Photoshop
- Adobe Illustrator
- Adobe InDesign
- Adobe Acrobat

PUBLIC WORKSHOPS OR CUSTOM TRAINING

Everyone is welcome to enroll in a public workshop (see *current schedule for dates, times and prices*). We can also schedule custom training at your site or a convenient SLCC Location. Custom training can help save costs and enables us to train employees in the specific skills needed. For additional information, please call (801)957-4845.

LIBRARY SQUARE TAYLORSVILLE REDWOOD CAMPUS MILLER CAMPUS

For a current schedule or additional information, please call or visit our Website:

(801)957-3428 • www.slcc.edu/workshops

STUDENTS

Your Job Could Be Worth College Credit

Earn Elective Credit Toward Your Degree Through COOPERATIVE EDUCATION (CO-OP)

CO-OP is a program designed for students to receive college credit for working, volunteering, or interning in a job that is related to their major. (CO-OP may also be substituted for some labs. See the college catalog index for more cooperative education information).

FOR MORE INFORMATION CALL OR VISIT OUR OFFICES AT:

REDWOOD ROAD CAMPUS	AD 195	957-4305
SOUTH CITY CAMPUS	W 134	957-4304
JORDAN CAMPUS	B 164	957-4218

CALL FOR CO-OP ELIGIBILITY AND APPROVAL REQUIREMENTS

BELOW IS A SMALL SAMPLE OF CO-OP CLASSES AVAILABLE TO STUDENTS:

VOC	2000	General Study Majors
CIS	2000	Computer Information Systems Majors
COMM	2000	Communications Majors
PLS	2000	Paralegal Majors
MGT	2000	Business Management Majors

THERE IS A CO-OP COMPONENT FOR ALMOST EVERY MAJOR. CHECK THE CATALOG OR VISIT A STUDENT EMPLOYMENT & COOPERATIVE EDUCATION OFFICE FOR MORE INFORMATION.

ALL STUDENTS INTERESTED IN COOPERATIVE EDUCATION MUST:

- 1) Obtain written approval from a CO-OP Specialist prior to registering.
- 2) Arrange to attend one scheduled CO-OP orientation session.
- 3) Purchase a CO-OP Packet at the orientation. (\$10.00 check or money order, no cash.)

FALL 2008 CO-OP ORIENTATIONS (ATTENDANCE REQUIRED)

Monday	August 25, 2008	/7:00am /	/12:00pm/	/6:00pm/
Tuesday	August 26, 2008	_____	/12:00pm/	/6:00pm/
Wednesday	August 27, 2008	_____	/12:00pm/	/6:00pm/

Students interested in Cooperative Education but who are not currently working in a job related to their major should contact a CO-OP Specialist for help with finding an appropriate internship or employment opportunity.

Criminal Justice

CJ 1010 Criminal Justice (3 Cr. Hrs)

This course covers the purpose, function and history of the agencies in our criminal justice system, the Police, Courts, and Corrections.

Full Term

45332-008	Lecture	Staff	MWF	11:00 am to 11:50 am	8/20/2008-12/11/2008	HTC 246	Jordan Campus
45335-021	Lecture	Staff	TR	11:00 am to 12:20 pm	8/20/2008-12/11/2008	SAN A-102	Sandy Center
40858-015	Lecture	Staff	MW	4:00 pm to 5:20 pm	8/20/2008-12/11/2008	SAN B-119	Sandy Center
40857-016	Lecture	Staff	W	5:30 pm to 8:20 pm	8/20/2008-12/11/2008	SCC N195	South City Campus
42015-017	Lecture	Staff	TR	8:00 am to 9:20 am	8/20/2008-12/11/2008	SCC W373	South City Campus
41603-003	Lecture	Staff	MWF	10:00 am to 10:50 am	8/20/2008-12/11/2008	CT 188	Taylorsville Redwood
40859-006	Lecture	Staff	TR	11:00 am to 12:20 pm	8/20/2008-12/11/2008	CT 182	Taylorsville Redwood
42012-002	Lecture	Staff	T	5:30 pm to 8:20 pm	8/20/2008-12/11/2008	LAC 118	Taylorsville Redwood
43658-024	Lecture	Staff	W	5:30 pm to 8:20 pm	8/20/2008-12/11/2008	CT 198	Taylorsville Redwood
42014-005	Lecture	Staff	F	5:30 pm to 8:20 pm	8/20/2008-12/11/2008	LAC 118	Taylorsville Redwood
40860-004	Lecture	Staff	T	5:30 pm to 8:20 pm	8/20/2008-12/11/2008	TB 125	Taylorsville Redwood
42011-001	Lecture	Staff	MWF	8:00 am to 8:50 am	8/20/2008-12/11/2008	CT 194	Taylorsville Redwood
41730-048	Internet	Staff		TBD	8/20/2008-12/11/2008	TBD	www.slcc.edu
40861-042	Internet	Staff		TBD	8/20/2008-12/11/2008	TBD	www.slcc.edu
42792-049	Internet	Staff		TBD	8/20/2008-12/11/2008	TBD	www.slcc.edu

CJ 1300 Introduction to Corrections (3 Cr. Hrs)

Prereq: CJ 1010 or instructor approval.

This course examines the history, function and administration of corrections in our criminal justice system.

Full Term

42794-006	Lecture	Staff	MWF	12:00 pm to 12:50 pm	8/20/2008-12/11/2008	PSET 217	Miller Campus
45341-008	Lecture	Staff	W	5:30 pm to 8:20 pm	8/20/2008-12/11/2008	PSET 219	Miller Campus

CJ 1330 Criminal Law (3 Cr. Hrs)

Prereq: CJ 1010.

Examines crimes, defenses, and the historical origins and functions of criminal law in our society. Included are criminal trial, pre- and post-trial motions and the law enforcement officer as a witness & tactics of defendants.

Full Term

41605-002	Lecture	Staff	MWF	11:00 am to 11:50 am	8/20/2008-12/11/2008	PSET 219	Miller Campus
43916-003	Lecture	Staff	TR	11:00 am to 12:20 pm	8/20/2008-12/11/2008	PSET 219	Miller Campus
41604-004	Lecture	Staff	T	5:30 pm to 8:20 pm	8/20/2008-12/11/2008	PSET 219	Miller Campus
40862-001	Lecture	Staff	M	5:30 pm to 8:20 pm	8/20/2008-12/11/2008	PSET 262A	Miller Campus

CJ 1340 Criminal Investigations (3 Cr. Hrs)

Prereq: CJ 1010.

Duties of officers in investigation of crimes. Included are investigative techniques in preliminary & follow-up investigation: reports, interviewing, interrogation, obtaining information, locating & arresting suspects, prep. for trial.

Full Term

45350-011	Lecture	Staff	R	5:30 pm to 8:20 pm	8/20/2008-12/11/2008	PSET 219	Miller Campus
40869-001	Lecture	Staff	T	5:30 pm to 8:20 pm	8/20/2008-12/11/2008	PSET 217	Miller Campus
45346-005	Lecture	Staff	M	7:00 pm to 9:50 pm	8/20/2008-12/11/2008	PSET	Miller Campus
42795-006	Lecture	Staff	MWF	9:00 am to 9:50 am	8/20/2008-12/11/2008	PSET 217	Miller Campus
45349-009	Lecture	Staff	TR	9:30 am to 10:50 am	8/20/2008-12/11/2008	PSET 217	Miller Campus
45351-013	Lecture	Staff	R	6:00 pm to 8:50 pm	8/20/2008-12/11/2008	OS W JORDN PD	Off Campus
45352-049	Internet	Staff		TBD	8/20/2008-12/11/2008	TBD	www.slcc.edu
42054-048	Internet	Staff		TBD	8/20/2008-12/11/2008	TBD	www.slcc.edu
40736-042	Internet	Staff		TBD	8/20/2008-12/11/2008	TBD	www.slcc.edu

CJ 1350 Intro to Forensic Science (3 Cr. Hrs)

Prereq: CJ 1340 strongly recommended.

This covers the importance of locating, collection and preservation of physical evidence at crime scenes. Included are crime laboratory techniques and services in examination of evidence.

Full Term

43868-006	Lecture	Staff	MW	1:00 pm to 2:20 pm	8/20/2008-12/11/2008	PSET 221	Miller Campus
41690-001	Lecture	Staff	MWF	11:00 am to 11:50 am	8/20/2008-12/11/2008	PSET 221	Miller Campus
41607-002	Lecture	Staff	R	5:30 pm to 8:20 pm	8/20/2008-12/11/2008	PSET 221	Miller Campus
41606-003	Lecture	Staff	T	5:30 pm to 8:20 pm	8/20/2008-12/11/2008	PSET 221	Miller Campus
40871-004	Lecture	Staff	M	5:30 pm to 8:20 pm	8/20/2008-12/11/2008	PSET 221	Miller Campus
41691-042	Internet	Staff		TBD	8/20/2008-12/11/2008	TBD	www.slcc.edu

CJ 1900 Special Studies (1-24 Cr. Hrs)

This course covers independent study in criminal justice. Students can earn 2-4 elective credits for this class. CJ elective credit may also be earned for POST, EMT, or other training courses offered at SLCC Institute of Public Safety.

Full Term

40874-001	Lecture	Staff		TBD	8/20/2008-12/11/2008	PSET	Miller Campus
-----------	---------	-------	--	-----	----------------------	------	---------------

CJ 1910 Special Function/Reserv Office (12 Cr. Hrs)

Module I - 12 weeks. Must be 21 years old by graduation from Module II. Eligible for airport of campus security, corrections, and constable service.

Full Term

42037-001	Lecture	Staff	MTWRS	5:30 pm to 9:30 pm	8/20/2008-12/11/2008	OS	Off Campus	\$1,500.0 Tuition CE
-----------	---------	-------	-------	--------------------	----------------------	----	------------	----------------------

CJ 1920 Peace Officer Basic (12 Cr. Hrs)

Prereq: Must complete CJ 1910.

Module II - 19 weeks. Law Enforcement Certification.

Full Term

42038-001	Lecture	Staff	MTWRS	5:30 pm to 9:30 pm	8/20/2008-12/11/2008	OS	Off Campus	\$3,000.0 Tuition CE
-----------	---------	-------	-------	--------------------	----------------------	----	------------	----------------------

CJ 2000 Criminal Justice Co-op (2-4 Cr. Hrs)

Prereq: CJ 1010, CJ 1330, CJ 1340, CJ 1350, CJ 2350.

This course provides for supervised work experience in a public or private agency related to criminal justice. Must complete specific learning objectives related to their program major and employment.

Full Term

40875-001	Co-op	Staff		TBD	8/20/2008-12/11/2008	PSET	Miller Campus
-----------	-------	-------	--	-----	----------------------	------	---------------

CJ 2260 Contemporary Prison/Jail Issues (3 Cr. Hrs)

Prereq: CJ 1010.

Focuses on the various problems encountered in prisons and jails. Topic areas include officer morale & conduct, inmate culture, cultural diversity, custody & control, discipline, treatment, inmate deprivations and violence.

Full Term

43936-001	Lecture	Staff	F	5:30 pm to 8:20 pm	8/20/2008-12/11/2008	PSET 219	Miller Campus
-----------	---------	-------	---	--------------------	----------------------	----------	---------------

CJ 2330 Juvenile Justice (3 Cr. Hrs)

Examines juvenile crime, trial and sentencing, trying of juveniles as adults. Laws regarding child abuse, foster care, termination of parental rights, child custody, adoption and the evolving nature of juvenile law.

Full Term

42797-001	Lecture	Staff	M	5:30 pm to 8:20 pm	8/20/2008-12/11/2008	LAC 110	Taylorville Redwood
-----------	---------	-------	---	--------------------	----------------------	---------	---------------------

CJ 2350 Laws of Evidence (3 Cr. Hrs)

Prereq: CJ 1330.

Course covers law and procedure regarding evidence in criminal cases. Special attention will be placed on laws of arrest, search and seizure and the exclusionary rule. Role in presenting evidence at trial will also be covered.

Full Term

45364-007	Lecture	Staff	TR	4:00 pm to 5:20 pm	8/20/2008-12/11/2008	PSET 219	Miller Campus
43918-003	Lecture	Staff	T	5:30 pm to 8:20 pm	8/20/2008-12/11/2008	PSET 276B	Miller Campus
42016-001	Lecture	Staff	TR	8:00 am to 9:20 am	8/20/2008-12/11/2008	PSET 219	Miller Campus
41687-004	Lecture	Staff	R	5:30 pm to 8:20 pm	8/20/2008-12/11/2008	SCC N381	South City Campus

CJ 2410 Introduction to Victimology (3 Cr. Hrs)

Prereq: CJ 1010

This course examines the science of victimology.

Full Term

45366-002	Lecture	Staff	MW	2:30 pm to 3:50 pm	8/20/2008-12/11/2008	PSET 217	Miller Campus
41693-042	Internet	Staff		TBD	8/20/2008-12/11/2008	TBD	www.slcc.edu

CJ 2420 Anatomy of Homicide Investiga. (3 Cr. Hrs)

This course follows investigative methods utilized in homicide cases.

Full Term

42799-001	Lecture	Staff	R	5:30 pm to 8:20 pm	8/20/2008-12/11/2008	PSET 276B	Miller Campus
-----------	---------	-------	---	--------------------	----------------------	-----------	---------------

CJ 2440 Organized Crime (3 Cr. Hrs)

Prereq: CJ 1010

This course examines roots, causes, and operations of organized crime in the United States and around the world from the late 1800's at the beginning of the Mafia to modern gangs and organized criminal elements.

Full Term

45368-003	Lecture	Staff	MWF	10:00 am to 10:50 am	8/20/2008-12/11/2008	PSET 219	Miller Campus
-----------	---------	-------	-----	----------------------	----------------------	----------	---------------

CJ 2450 Terrorism (3 Cr. Hrs)

Prereq: CJ 1010

This course examines the history and development of terrorism in modern society and the destructive methods that terrorists use to accomplish their goals. Also included is a section on bio-terrorism.

Full Term

43869-002	Lecture	Staff	MWF	12:00 pm to 12:50 pm	8/20/2008-12/11/2008	PSET 219	Miller Campus
41695-042	Internet	Staff		TBD	8/20/2008-12/11/2008	TBD	www.slcc.edu
45369-048	Internet	Staff		TBD	8/20/2008-12/11/2008	TBD	www.slcc.edu

CJ 2460 Psychological Profiling (3 Cr. Hrs)

Prereq: CJ 1010

This course examines the technique of criminal investigation analysis and psychological profiling.

Full Term

41697-042	Internet	Staff		TBD	8/20/2008-12/11/2008	TBD	www.slcc.edu
41945-048	Internet	Staff		TBD	8/20/2008-12/11/2008	TBD	www.slcc.edu

CJ 2470 Introduction to Criminology (3 Cr. Hrs)

Prereq: CJ 1010

This course covers various theories in the study of criminology and criminal behavior.

Full Term

41689-001	Lecture	Staff	T	5:30 pm to 8:20 pm	8/20/2008-12/11/2008	PSET	Miller Campus
41699-042	Internet	Staff		TBD	8/20/2008-12/11/2008	TBD	www.slcc.edu

CJ 2480 Crime Scene Processing (3 Cr. Hrs)

Prereq: CJ 1010

This course covers the duties and responsibilities of the crime scene technician at the scene of the crime. Includes instruction on the proper collection, handling, and securing of evidence.

Full Term

44312-002	Lecture	Staff	W	5:30 pm to 8:20 pm	8/20/2008-12/11/2008	PSET 221	Miller Campus
45371-001	Lecture	Staff	MWF	8:00 am to 8:50 am	8/20/2008-12/11/2008	PSET 221	Miller Campus

CJ 2490 Drug Trafficking (3 Cr. Hrs)

Prereq: CJ 1010

This course examines the government's efforts in the war on drugs.

Full Term

43549-002	Lecture	Staff	M	5:30 pm to 8:20 pm	8/20/2008-12/11/2008	PSET	Miller Campus
-----------	---------	-------	---	--------------------	----------------------	------	---------------

CJ 2500 Contemporary Violence (3 Cr. Hrs)

Prereq: CJ 1010

This course examines violence in our society. Topics covered will be serial killing, mass murder, spree killing, etc.

Full Term

45373-001	Lecture	Staff	TR	9:30 am to 10:50 am	8/20/2008-12/11/2008	PSET 219	Miller Campus
-----------	---------	-------	----	---------------------	----------------------	----------	---------------

CJ 2510 Psychology of Crimin. Behavior (3 Cr. Hrs)

Prereq: CJ 1010

This course examines the psychological aspects of criminal behavior.

Full Term

45374-001	Lecture	Staff	T	5:30 pm to 8:20 pm	8/20/2008-12/11/2008	PSET 262A	Miller Campus
-----------	---------	-------	---	--------------------	----------------------	-----------	---------------

CJ 2530 Police Patrol Techniques (3 Cr. Hrs)

Prereq: CJ 1010

This course covers the history, dynamics, and principles of police patrol operations and techniques. Special emphasis will be on Directed Patrol, Service-Oriented Policing, and cutting-edge approaches to front-line street policing.

Full Term

41808-042	Internet	Staff		TBD	8/20/2008-12/11/2008	TBD	www.slcc.edu
-----------	----------	-------	--	-----	----------------------	-----	--------------

CTE Leadership

CTEL 1020 Career Speech Skills (CM) (3 Cr. Hrs)

Students will build their speaking, listening, non-verbal and visual presentation skills for industry applications. Students will critically plan and evaluate messages for diverse audiences using sound theoretical models.

Full Term

44141-001	Lecture/Lab	Staff	MW	12:00 pm to 2:20 pm	8/20/2008-12/11/2008	TB 440	Taylorsville Redwood
44142-005	Lecture/Lab	Staff	MW	5:00 pm to 7:20 pm	8/20/2008-12/11/2008	TB	Taylorsville Redwood

Culinary Arts

CHEF 1110 Sanitation (3 Cr. Hrs)

This is an introduction to environmental sanitation and hazardous analysis critical control point-based food safety practices. Attention is focused on prevention of food-borne illness.

Full Term

47338-002	Lecture	Deon Corkins	M	2:00 pm to 4:50 pm	8/20/2008-12/11/2008	CART 109	Miller Campus
	Lecture	Deon Corkins	M	2:00 pm to 4:50 pm	8/20/2008-12/11/2008	CART 116A	Miller Campus
41180-001	Lecture/Lab	Leslie Seiferle	MW	8:00 am to 8:50 am	8/20/2008-12/11/2008	CART 109	Miller Campus
	Lecture/Lab	Leslie Seiferle	MWF	8:00 am to 8:50 am	8/20/2008-12/11/2008	CART 115	Miller Campus

CHEF 1120 Introduction to Food Service (3 Cr. Hrs)

An overview of the food service industry both past and present. Organizational structure and various types of food service establishments are studied. Current and future trends in the food industry are examined and discussed.

Full Term

41182-001	Lecture/Lab	Ricco Renzetti	MWF	10:00 am to 10:50 am	8/20/2008-12/11/2008	CART 111	Miller Campus
	Lecture/Lab	Ricco Renzetti	MWF	10:00 am to 10:50 am	8/20/2008-12/11/2008	CART 116A	Miller Campus
47339-002	Lecture	Marcia Jabr	M	5:00 pm to 7:50 pm	8/20/2008-12/11/2008	CART 111	Miller Campus
	Lecture	Marcia Jabr	M	5:00 pm to 7:50 pm	8/20/2008-12/11/2008	CART 116B	Miller Campus

CHEF 1130 Management of Marketing (3 Cr. Hrs)

This course explores various marketing systems including implementation, segmentation and positioning. Students will be required to produce a feasibility study based on a thorough market survey.

Full Term

41183-001	Lecture/Lab	Ricco Renzetti	MWF	11:00 am to 11:50 am	8/20/2008-12/11/2008	CART 116A	Miller Campus
	Lecture/Lab	Ricco Renzetti	MWF	11:00 am to 11:50 am	8/20/2008-12/11/2008	CART 111	Miller Campus
47341-002	Lecture	James Bielefeld	M	2:00 pm to 4:50 pm	8/20/2008-12/11/2008	CART 103	Miller Campus
	Lecture	James Bielefeld	M	2:00 pm to 4:50 pm	8/20/2008-12/11/2008	CART 116B	Miller Campus

CHEF 1299 Special Studies (2-5 Cr. Hrs)

Prereq: Department Approval

Designed to assist students to obtain specialized training specific to industry needs. Is taught on an as-needed basis when requested by industry.

Second Half Term

46921-001	Independent	Bruce Johnson	S	2:00 pm to 4:50 pm	10/14/2008-12/11/2008	CART 120	Miller Campus
-----------	-------------	---------------	---	--------------------	-----------------------	----------	---------------

CHEF 1320 Business Math (3 Cr. Hrs)

This class introduces students to the need and principles of controlling costs of food and beverages in a hospitality operation.

Full Term

41184-001	Lecture/Lab	Ricco Renzetti	TR	8:00 am to 9:20 am	8/20/2008-12/11/2008	CART 111	Miller Campus
	Lecture/Lab	Ricco Renzetti	TR	8:00 am to 9:20 am	8/20/2008-12/11/2008	CART 115	Miller Campus

Fall 2008

CHEF 1330 Foundation Wine (3 Cr. Hrs)

Prereq: 21 years of age minimum.

This course will provide training on the pairing of food and beverages, including wines and other beverages both alcoholic and non-alcoholic.

Full Term

44123-001	Lecture	Ricco Renzetti	TBD	8/20/2008-12/11/2008	OS	Off Campus	\$100.00 Course Fee
-----------	---------	----------------	-----	----------------------	----	------------	---------------------

CHEF 2510 Continental Cuisine (3 Cr. Hrs)

Cold kitchen cookery is taught. An introduction to three main areas of the cold kitchen: reception foods, plated appetizers, and buffet arrangements.

Full Term

41185-001	Lecture/Lab	Leslie Seiferle	MWF	1:00 pm to 1:50 pm	8/20/2008-12/11/2008	CART 101	Miller Campus
	Lecture/Lab	Leslie Seiferle	MWF	1:00 pm to 1:50 pm	8/20/2008-12/11/2008	CART 115	Miller Campus
	Lecture/Lab	Leslie Seiferle	MWF	1:00 pm to 1:50 pm	8/20/2008-12/11/2008	CART 120	Miller Campus

CHEF 2520 Nutrition (3 Cr. Hrs)

In this course, students learn about basic nutrients, food labeling, current issues in nutrition, and the application of nutritional principles to menu development.

Full Term

41514-001	Lecture/Lab	Ricco Renzetti	MWF	9:00 am to 9:50 am	8/20/2008-12/11/2008	CART 116A	Miller Campus
	Lecture/Lab	Ricco Renzetti	MWF	9:00 am to 9:50 am	8/20/2008-12/11/2008	CART 109	Miller Campus

CHEF 2560 Continental Cuisine Lab (3 Cr. Hrs)

Prereq: CHEF 1110.

This is an applied, hands-on skill training of the principles learned in the CHEF 2510 class. Students have already completed or must concurrently be registered for the CHEF 1110 class. Prereq: CHEF 1110

Full Term

41187-001	Lab	Leslie Seiferle	MWF	10:00 am to 12:50 pm	8/20/2008-12/11/2008	CART 101	Miller Campus	\$15.00 Course Fee
	Lab	Leslie Seiferle	MWF	10:00 am to 12:50 pm	8/20/2008-12/11/2008	CART 115	Miller Campus	\$15.00 Course Fee
	Lab	Leslie Seiferle	MWF	10:00 am to 12:50 pm	8/20/2008-12/11/2008	CART 120	Miller Campus	\$15.00 Course Fee

CHEF 2680 Catering Mangement (3 Cr. Hrs)

Prereq: CHEF 1110.

Students study how to organize and operate a small to mid sized catering business. Students participate in hands on activities that can go towards their required 2000 hours on-the-job requirement for graduation.

Full Term

42033-001	Lecture/Lab	Marcia Jabr	TR	10:00 am to 2:20 pm	8/20/2008-12/11/2008	CART 116B	Miller Campus	\$15.00 Course Fee
	Lecture/Lab	Marcia Jabr	TR	10:00 am to 2:20 pm	8/20/2008-12/11/2008	CART 116A	Miller Campus	\$15.00 Course Fee
	Lecture/Lab	Marcia Jabr	TR	10:00 am to 2:20 pm	8/20/2008-12/11/2008	CART 120	Miller Campus	\$15.00 Course Fee

Dance

DANC 1010 Dance and Culture (FA, DV) (3 Cr. Hrs)

An introduction to dance as a means of cultural expression. Multi-cultural dance in America is explored, with analysis of how divergent traditions have survived in spite of social and cultural pressures. No dance experience required.

Full Term

43835-002	Lecture	Staff	MWF	10:00 am to 10:50 am	8/20/2008-12/11/2008	SCC W226	South City Campus	\$10.00 Course Fee
45116-003	Lecture	Staff	MWF	10:00 am to 10:50 am	8/20/2008-12/11/2008	AD 167	Taylorville Redwood	\$10.00 Course Fee
45117-004	Lecture	Staff	R	7:00 pm to 9:50 pm	8/20/2008-12/11/2008	AD 167	Taylorville Redwood	\$10.00 Course Fee
43836-001	Lecture	Staff	MWF	9:00 am to 9:50 am	8/20/2008-12/11/2008	AD 167	Taylorville Redwood	\$10.00 Course Fee

DANC 1090 Bridging the Arts (FA) (3 Cr. Hrs)

Course examines the interconnectedness of art, dance, music and theatre by investigating the artistic elements and common threads within the creative processes to develop an informed appreciation for one's own artistic values.

Full Term

42435-002	Lecture	Staff	TR	9:30 am to 10:50 am	8/20/2008-12/11/2008	SCC W226	South City Campus
42434-001	Lecture	Staff	MWF	8:00 am to 8:50 am	8/20/2008-12/11/2008	AD 167	Taylorville Redwood

DANC 1100 Introduction to Ballet I (FA) (3 Cr. Hrs)

An introduction to basic ballet movement, technique, theory, history and terminology. Reading, writing, and concert attendance are part of this course.

Full Term

42437-002	Lecture/Lab	Staff	MW	8:00 am to 9:20 am	8/20/2008-12/11/2008	SCC W230	South City Campus
42436-001	Lecture/Lab	Staff	MW	11:00 am to 12:20 pm	8/20/2008-12/11/2008	AD 167	Taylorville Redwood
43106-003	Lecture/Lab	Staff	TR	5:30 pm to 6:50 pm	8/20/2008-12/11/2008	AD 167	Taylorville Redwood

For up-to-date class listings: <http://www.slcc.edu/schedule/>

DANC 1110 Ballet II (LW) (2 Cr. Hrs)

Prereq: DANC 1100 or instructor approval.

The second semester study of ballet technique, theory, and terminology. Emphasis is on learning and applying kinesiological basics for lifelong participation in dance.

Full Term

42438-001	Lecture/Lab	Staff	MW	9:30 am to 10:50 am	8/20/2008-12/11/2008	SCC W230	South City Campus
-----------	-------------	-------	----	---------------------	----------------------	----------	-------------------

DANC 1200 Intro to Modern Dance I (FA) (3 Cr. Hrs)

Intro to modern dance movement, technique, theory & history. Basic dance elements of time, space, shape, & energy are introduced with emphasis on locomotor skills & movement expression. Reading, writing, & concert attendance required.

Full Term

43107-002	Lecture/Lab	Staff	MW	11:00 am to 12:20 pm	8/20/2008-12/11/2008	SCC W226	South City Campus
43108-003	Lecture/Lab	Staff	TR	7:00 pm to 8:20 pm	8/20/2008-12/11/2008	SCC W230	South City Campus
42440-004	Lecture/Lab	Staff	MW	5:30 pm to 6:50 pm	8/20/2008-12/11/2008	AD 167	Taylorville Redwood
42439-001	Lecture/Lab	Staff	TR	9:30 am to 10:50 am	8/20/2008-12/11/2008	AD 167	Taylorville Redwood

DANC 1210 Modern Dance II (LW) (2 Cr. Hrs)

Prereq: DANC 1200 or instructor approval.

The second semester study of modern dance technique, theory, & terminology. Emphasis is on learning and applying kinesiological basics for lifelong participation in dance.

Full Term

42441-001	Lecture/Lab	Staff	MW	11:00 am to 12:20 pm	8/20/2008-12/11/2008	SCC W230	South City Campus
45118-002	Lecture/Lab	Staff	TR	12:30 pm to 1:50 pm	8/20/2008-12/11/2008	AD 167	Taylorville Redwood

DANC 1500 Intro to Jazz Dance I (FA) (3 Cr. Hrs)

An introduction to jazz movement, technique, terminology and history. Classical and contemporary jazz rhythm and style are explored. Reading, writing, and concert attendance are part of this course.

Full Term

42445-004	Lecture/Lab	Staff	TR	5:30 pm to 6:50 pm	8/20/2008-12/11/2008	SCC W230	South City Campus
42444-003	Lecture/Lab	Staff	TR	9:30 am to 10:50 am	8/20/2008-12/11/2008	SCC W230	South City Campus
42442-001	Lecture/Lab	Staff	TR	11:00 am to 12:20 pm	8/20/2008-12/11/2008	AD 167	Taylorville Redwood
42443-002	Lecture/Lab	Staff	MW	7:00 pm to 8:20 pm	8/20/2008-12/11/2008	AD 167	Taylorville Redwood

DANC 1510 Jazz Dance II (LW) (2 Cr. Hrs)

Prereq: DANC 1500 or instructor approval.

The second semester study of jazz dance technique, theory, and terminology. Emphasis is on learning and applying kinesiological basics for lifelong participation in dance.

Full Term

42446-001	Lecture/Lab	Staff	TR	11:00 am to 12:20 pm	8/20/2008-12/11/2008	SCC W230	South City Campus
43695-002	Lecture/Lab	Staff	MW	12:30 pm to 1:50 pm	8/20/2008-12/11/2008	AD 167	Taylorville Redwood

DANC 1580 Intro to Tap Dance I (FA) (3 Cr. Hrs)

An introduction to the fundamental technical skills,

terminology, and history of tap dance. Rhythm, coordination and precision of sound are emphasized. Reading, writing, and concert attendance are part of this course.

Full Term

42448-002	Lecture/Lab	Staff	TR	11:00 am to 12:20 pm	8/20/2008-12/11/2008	SCC W226	South City Campus
42447-001	Lecture/Lab	Staff	TR	8:00 am to 9:20 am	8/20/2008-12/11/2008	AD 167	Taylorville Redwood

DANC 1700 Modern Improv/Choreography I (1 Cr. Hrs)

Prereq: DANC 1200 or instructor approval.

Guided exploration in the elements of dance for the creative development of personal movement repertoire, spontaneous group interaction and choreographic skills.

Full Term

42449-001	Lecture/Lab	Staff	F	11:00 am to 12:20 pm	8/20/2008-12/11/2008	SCC W230	South City Campus
-----------	-------------	-------	---	----------------------	----------------------	----------	-------------------

DANC 1800 SLCC Dance Company (1 Cr. Hrs)

Prereq: Audition only.

A small audition company for trained dancers striving for excellence and professionalism in the art of dance. Offers opportunity to choreograph and work with guest and faculty choreographers for College and community performances.

Full Term

42450-001	Lecture/Lab	Staff	MWF	12:30 pm to 2:20 pm	8/20/2008-12/11/2008	SCC W226	South City Campus
	Lecture/Lab	Staff	MWF	12:30 pm to 2:20 pm	8/20/2008-12/11/2008	SCC W230	South City Campus

DANC 2100 Ballet III (2 Cr. Hrs)

Prereq: DANC 1110 or instructor approval.

This is a third semester study of ballet technique, theory, and terminology.

Full Term

43838-001	Lecture/Lab	Staff	MW	9:30 am to 10:50 am	8/20/2008-12/11/2008	SCC W230	South City Campus
-----------	-------------	-------	----	---------------------	----------------------	----------	-------------------

DANC 2200 Modern Dance III (2 Cr. Hrs)

Prereq: DANC 1210 or instructor approval.

This is the third semester study of modern dance technique and theory.

Full Term

42451-001	Lecture/Lab	Staff	MW	11:00 am to 12:20 pm	8/20/2008-12/11/2008	SCC W230	South City Campus
46072-002	Lecture/Lab	Staff	TR	12:30 pm to 1:50 pm	8/20/2008-12/11/2008	AD 167	Taylorsville Redwood

DANC 2300 Jazz Dance III (2 Cr. Hrs)

Prereq: DANC 1510 or instructor approval.

This is the third semester of study of jazz movement, technique, and terminology.

Full Term

42452-001	Lecture/Lab	Staff	TR	11:00 am to 12:20 pm	8/20/2008-12/11/2008	SCC W230	South City Campus
43837-002	Lecture/Lab	Staff	MW	12:30 pm to 1:50 pm	8/20/2008-12/11/2008	AD 167	Taylorsville Redwood

Dental Assisting

DENA 1010 Intro to Dental Assisting (2 Cr. Hrs)

Prereq: KDFO 0190.

Students learn the basic skills needed for work as a dental assistant, including how to recognize, care for, and sterilize instruments and basic fore-hand passing techniques.

First Half Term

45598-001	Lecture	Staff		TBD	8/20/2008-10/13/2008	HTC 133	Jordan Campus
-----------	---------	-------	--	-----	----------------------	---------	---------------

Dental Hygiene

DH 1050 Dental Radiology (2 Cr. Hrs)

Prerequisite: Admission into program

Study of physical behavior, biological effects, methods of control, safety and techniques for exposing, processing and mounting radiographs. Included is interpretation, recognition and identification of significant findings.

Full Term

41157-001	Lecture	Staff	R	10:00 am to 11:50 am	8/20/2008-12/11/2008	HTC 123	Jordan Campus
-----------	---------	-------	---	----------------------	----------------------	---------	---------------

DH 1060 Dental Radiology Lab (1 Cr. Hrs)

Prerequisite: Admission into program

Laboratory experience in dental radiography procedures and techniques. Treatment planning, exposure, interpretation and evaluation of dental radiographs with emphasis on client management techniques and their application.

Full Term

41158-001	Lab	Staff	R	1:00 pm to 3:50 pm	8/20/2008-12/11/2008	HTC 135	Jordan Campus
-----------	-----	-------	---	--------------------	----------------------	---------	---------------

DH 1100 Introduction to Dental Hygiene (3 Cr. Hrs)

Prerequisite: Admission into program

Introductory course to practice of dental hygiene. Students learn principles and theory of infection control, medical, dental, extra/intra-oral assessments, management of medical emergencies, current instrumentation & operatory management.

Full Term

41155-001	Lecture	Staff	M	9:00 am to 11:50 am	8/20/2008-12/11/2008	HTC 123	Jordan Campus
-----------	---------	-------	---	---------------------	----------------------	---------	---------------

DH 1110 Intro to Clinic Procedures Lab (2 Cr. Hrs)

Prerequisite: Admission into program

Student experience to basic dental hygiene skills and procedures. Skill development is attained through practice sessions and performance evaluations.

Full Term

41156-001	Lab	Staff	R	1:00 pm to 3:50 pm	8/20/2008-12/11/2008	TBD	Jordan Campus	\$500.00	Lab Fee
	Lab	Staff	F	8:00 am to 11:50 am	8/20/2008-12/11/2008	HTC 135	Jordan Campus	\$500.00	Lab Fee

DH 1330 Head and Neck Anatomy (2 Cr. Hrs)

Prerequisite: Admission to program

This course covers the study of head, neck and oral anatomy, with emphasis on terminology. Lab is included.

Full Term

41159-001	Lecture/Lab	Staff	R	9:00 am to 10:50 am	8/20/2008-12/11/2008	HTC 123	Jordan Campus
-----------	-------------	-------	---	---------------------	----------------------	---------	---------------

DH 1340 Dental Anatomy (1 Cr. Hrs)

This is the comprehensive presentation of structures of the oral cavity, including oral anatomy, tooth development anatomy and occlusion. Lab is included.

Full Term

41160-001	Lecture/Lab	Staff	F	8:00 am to 11:50 am	8/20/2008-12/11/2008	HTC 123	Jordan Campus
-----------	-------------	-------	---	---------------------	----------------------	---------	---------------

DH 1350 Dental Embryology (1 Cr. Hrs)

Prerequisite: Admission to program

This is a comprehensive presentation of embryonic, fetal and postnatal development of tissues and structures of the head and oral cavity.

Full Term

41161-001	Lecture	Staff	W	8:00 am to 8:50 am	8/20/2008-12/11/2008	HTC 123	Jordan Campus
-----------	---------	-------	---	--------------------	----------------------	---------	---------------

DH 2050 General and Oral Pathology (3 Cr. Hrs)

Prerequisites: DH 1400, DH 1620

Course focuses on fundamentals of oral pathology and disease processes. An overview of oral pathology emphasizes recognition and identification of pathologic conditions within the oral cavity.

Full Term

41166-001	Lecture	Staff	T	1:00 pm to 3:50 pm	8/20/2008-12/11/2008	HTC 123	Jordan Campus
-----------	---------	-------	---	--------------------	----------------------	---------	---------------

DH 2200 Dental Hygiene Theory III (2 Cr. Hrs)

Prerequisite: DH 1400.

To continue a course of study in theory and practice of dental hygiene. Focus will be on advanced instrumentation, implementation of advanced dental hygiene care, case studies and table clinics.

Full Term

41162-001	Lecture	Staff	T	9:00 am to 10:50 am	8/20/2008-12/11/2008	HTC 123	Jordan Campus
-----------	---------	-------	---	---------------------	----------------------	---------	---------------

DH 2210 Clinical Dental Hygiene III (4 Cr. Hrs)

Prerequisite: DH 1410

Continued application of preventive and therapeutic service to the public. Advanced aspects of hygiene care are applied through learning sessions/performance evaluations for local anesthetics, nitrous oxide, ultrasonic/sonic & case management.

Full Term

41163-001	Lab	Staff	MW	1:00 pm to 3:50 pm	8/20/2008-12/11/2008	TBD	Jordan Campus	\$500.00	Lab Fee
	Lab	Staff	MW	8:00 am to 11:50 am	8/20/2008-12/11/2008	HTC 135	Jordan Campus	\$500.00	Lab Fee

DH 2340 Local Anesthesia (2 Cr. Hrs)

Prerequisite: DH 1540, with DH 2341

Pain control in the dental office setting including administration of local anesthetic/nitrous oxide and anxiety management. Completion of this course qualifies students to take WREB for local area anesthesia. Lab is included.

Full Term

41164-001	Lecture	Staff	R	8:00 am to 9:50 am	8/20/2008-12/11/2008	HTC 123	Jordan Campus
-----------	---------	-------	---	--------------------	----------------------	---------	---------------

DH 2341 Local Anesthesia Lab (1 Cr. Hrs)

Prerequisite: DH 1540, with DH 2340

Demonstration and administration of all local regional blocks are experienced in a supervised lab setting. Minimum competence is verified through successful completion of proficiency evaluations. Concurrent with DH 2340.

Full Term

41359-001	Lab	Staff	R	10:00 am to 12:00 pm	8/20/2008-12/11/2008	HTC 135	Jordan Campus
-----------	-----	-------	---	----------------------	----------------------	---------	---------------

DH 2450 Periodontology I (2 Cr. Hrs)

Prerequisites: DH 1410, DH 1620

Anatomy/physiology, histopathology, microbiology specific to dental disease, etiology and clinical features of gingival/periodontal infections are taught. Emphasis is placed on recognition and treatment planning for periodontal clients.

First Half Term

41353-001	Lecture	Staff	R	1:00 pm to 3:20 pm	8/20/2008-10/13/2008	HTC 123	Jordan Campus
-----------	---------	-------	---	--------------------	----------------------	---------	---------------

DH 2640 Compromised Patient/Spl Need (1 Cr. Hrs)

Prerequisite: DH 2200

Course offers in-depth study of problems or unusual health factors that may complicate routine dental hygiene care. Includes special procedures to maintain optimum health.

Full Term

41165-001	Lecture	Staff	T	8:00 am to 8:50 am	8/20/2008-12/11/2008	HTC 123	Jordan Campus
-----------	---------	-------	---	--------------------	----------------------	---------	---------------

Developmental Education

DE 1070 Beginning Keyboarding (3 Cr. Hrs)

Learn beginning keyboarding skills by computer. Cover the alphabet, numbers, symbols, and keyboarding techniques. Emphasizes speed and accuracy through improved techniques.

<u>Full Term</u>							
41617-004	Lecture/Lab	Staff	T	5:30 pm to 8:20 pm	8/20/2008-12/11/2008	SCC N319	South City Campus

Diagnostic Medical Sonography

DMS 2010 Vascular Ultrasound (3 Cr. Hrs)

Prereq: DMS 1210

Principles and practice of vascular ultrasound, including basic theory and instrumentation. Understanding the function of scanner controls to obtain optimal images.

<u>Full Term</u>							
45500-001	Lecture	Staff	M	9:00 am to 11:50 am	8/20/2008-12/11/2008	SCC N221	South City Campus

DMS 2030 Clinical III (5 Cr. Hrs)

Prereq: DMS 1230

Students attend clinic on Tuesday, Wednesday, Thursday, and Friday.

<u>Full Term</u>							
45502-001	Lab	Staff	WF	8:00 am to 3:50 pm	8/20/2008-12/11/2008	SCC N221	South City Campus

Dialysis Technician

DIAL 1010 Dialysis Technician (3 Cr. Hrs)

Course will train students in the renal medical specialty area. Class will explore normal and altered kidney functions, therapy concepts, and technical aspects of dialysis therapy.

<u>Full Term</u>							
41659-001	Lecture/Lab	Joan Simard	R	5:30 pm to 8:20 pm	8/20/2008-12/11/2008	JHS	Jordan Campus

Diesel Systems Technology

DST 1040 Safety/Basic Diesel Theory (1 Cr. Hrs)

Prereq: Concurrent with DST 1050

Instruction in the theory of work place safety, operation, parts nomenclature of both 2- and 4-cycle engines, use of measuring devices and fastener types. Combustion systems and engine sub-assemblies will be covered.

<u>First Half Term</u>							
41860-001	Lecture	Staff	MTWRF	7:00 am to 7:50 am	8/20/2008-10/13/2008	AECB 107	Meadowbrook

DST 1050 Safety/Basic Diesel Lab (2 Cr. Hrs)

Prereq: Concurrent with DST 1040

Practical experience in disassembly, inspection and reassembly of both two- and four-cycle engines; sub- assemblies for different engine systems; running and tuning- up engines from different manufacturers.

<u>First Half Term</u>							
41861-002	Lab	Staff	MTWRF	8:00 am to 11:50 am	8/20/2008-10/13/2008	AECB 109	Meadowbrook

DST 1060 Safety/Basic Eng Perform Thry. (1 Cr. Hrs)

Prereq: Concurrent with DST 1070

Instruction in safety, trouble-shooting, and repair maintenance. It includes parts nomenclature of both 2-cycle and 4-cycle engines, hydro mechanical fuel-injection system operation, and maintenance of these systems.

<u>Second Half Term</u>							
41862-001	Lecture	Staff	MTWRF	7:00 am to 7:50 am	10/14/2008-12/11/2008	AECB 107	Meadowbrook

DST 1070 Safety/Basic Eng. Perform. Lab (2 Cr. Hrs)

Prereq: Concurrent with DST 1060

Practical experience in disassembly, inspection, reassembly of both two- and four-cycle diesel engines. Subassembly's for different engine systems will also be covered, as well as troubleshooting engine performance problems.

<u>Second Half Term</u>							
41863-002	Lab	Staff	MTWRF	8:00 am to 11:50 am	10/14/2008-12/11/2008	AECB 109	Meadowbrook

DST 1140 Preventive Maint. Brake Theory (1 Cr. Hrs)

Prereq: Concurrent with DST 1150

Lecture in preventive maintenance and servicing of heavy-duty trucks and equipment. Includes general preventive maintenance inspections A, B, C, & D, truck systems servicing, and shop safety procedures.

Second Half Term

41870-001	Lecture	Staff	MTWRF	7:00 am to 7:50 am	10/14/2008-12/11/2008	AECC 103	Meadowbrook
-----------	---------	-------	-------	--------------------	-----------------------	----------	-------------

DST 1150 Prevent. Maint. Brake Lab (2 Cr. Hrs)

Prereq: Concurrent with DST 1140

Hands-on experience in preventive maintenance and servicing of heavy-duty trucks and equipment. Includes general preventive maintenance inspections A, B, C, & D; truck systems servicing; and shop safety procedures.

Second Half Term

41871-002	Lab	Staff	MTWRF	8:00 am to 11:50 am	10/14/2008-12/11/2008	AECC 106	Meadowbrook
-----------	-----	-------	-------	---------------------	-----------------------	----------	-------------

DST 1199 Specialty Training HDM (1-7 Cr. Hrs)

This is a course designed to help students obtain specialized training specific to industry. It is taught as requested by industry.

Second Half Term

45047-002	Lecture/Lab	Staff		TBD	10/14/2008-12/11/2008	AECC	Meadowbrook
-----------	-------------	-------	--	-----	-----------------------	------	-------------

DST 2040 Adv Engine & Electronic Theory (1 Cr. Hrs)

Prereq: DST 1040, 1050, 1060 1070, concurrent with DST 2050

Classroom instruction in basic diesel engine fuel systems theory, operation, trouble-shooting, repair & maintenance. Electronic fuel injection theory and operation will be covered.

Second Half Term

41864-001	Lecture	Staff	MTWRF	7:00 am to 7:50 am	10/14/2008-12/11/2008	AECC 107	Meadowbrook
-----------	---------	-------	-------	--------------------	-----------------------	----------	-------------

DST 2050 Adv. Engine & Electronic Lab (2 Cr. Hrs)

Prereq: DST 1040, 1050, 1060, 1070, with DST 2040

Practical experience in basic diesel engine fuel systems operation, trouble-shooting, repair and maintenance of systems used on both 2-cycle and 4-cycle diesel engines. Electronic fuel injection theory and operation and trouble- shooting will be covered.

Second Half Term

41865-002	Lab	Staff	MTWRF	8:00 am to 11:50 am	10/14/2008-12/11/2008	AECC 109	Meadowbrook
-----------	-----	-------	-------	---------------------	-----------------------	----------	-------------

DST 2250 HD Electrical Circuits Lab (2 Cr. Hrs)

Prereq: Concurrent with DST 2240

Hands-on practice in basic electrical fundamentals, magnetism, cranking & charging circuits, maintenance, testing, troubleshooting, & repair of all electrical applications.

First Half Term

41867-002	Lab	Staff	MTWRF	8:00 am to 11:50 am	8/20/2008-10/13/2008	AECC 106	Meadowbrook
-----------	-----	-------	-------	---------------------	----------------------	----------	-------------

DST 2260 HD Electrical Lighting Theory (1 Cr. Hrs)

Prereq: Concurrent with DST 2270

Lecture in basic electrical fundamentals, magnetism, ignition circuits, lighting and accessories, electronic components, computer diagnostics, maintenance, testing, troubleshooting, & repair of all electrical applications.

Second Half Term

41868-001	Lecture	Staff	MTWRF	7:00 am to 7:50 am	10/14/2008-12/11/2008	AECC 103	Meadowbrook
-----------	---------	-------	-------	--------------------	-----------------------	----------	-------------

DIVERSITY REQUIREMENT For AS AND AA DEGREES AND LETTER OF COMPLETION

What is the SLCC Diversity Requirement?

The Diversity Requirement is part of General Education requirements for an AS and AA degree and Letter of General Education Completion. It does not require you to take an extra course. Within the six General Education Distribution Areas you must take at least one course that also critically examines the history, contributions of and challenges confronting diverse groups within our multicultural society of the United States. These diversity courses are designated (DV) after the course titles.

Who is required to meet the Diversity Requirement?

If you started at SLCC in the summer of 2005 or later and are seeking an AA, AS or Letter of Completion, this requirement applies to you. If you are readmitted as a returning student and seeking an AA, AS or a Letter of Completion, this requirement applies to you.

How do I fulfill the Diversity Requirement?

The Diversity Requirement may be fulfilled by:

- taking an approved Diversity course within one of the Humanities, Interdisciplinary or Social Science General Education Distribution Areas. (The Diversity course may satisfy both a distribution Area and the Diversity Requirement at the same time.)

or

- taking a Diversity designated course as a "Depth" course that is defined as a second course taken in a Distribution Area to fulfill the Student Choice category.
(Note: some degree programs, such as the AS and AA in Business, prescribe a communication course for the Student Choice category and do not allow students a choice in this area.)

For More Information:

See an Advisor in Career and Academic Advising for assistance in developing an academic plan. The Advisor can assist you with how to fulfill the Diversity Requirement within your selection of General Education courses for your degree. Call 957-4978 for an appointment or stop by Academic and Career Advising offices at Redwood, South, Jordan or Sandy to set up an appointment.

DST Apprenticeship

DSTA 1220 Heavy-Duty Hydraulics (2 Cr. Hrs)

Prereq: DSTA 1200, DSTA 1211, Concurrent with DSTA 1221

Classroom instruction in fundamentals and principles of fluid power and the transmission of force and energy, using pumps, actuators, valves, accumulators, cylinders, and motors as applied to mobile hydraulics systems. Shop safety.

Full Term

47092-001	Lecture/Lab	Staff	MW	12:00 pm to 2:50 pm	8/20/2008-12/11/2008	AECB 109	Meadowbrook
47091-002	Lecture/Lab	Staff	TR	6:00 pm to 9:50 pm	8/20/2008-12/11/2008	AECB 109	Meadowbrook

DSTA 1221 Heavy-Duty Hydraulics Lab (4 Cr. Hrs)

Prereq: DSTA 1200, DSTA 1211, Concurrent with DSTA 1220

Performance based practical experience in mobile hydraulic systems, including proper servicing procedures, diagnosis, troubleshooting repair and testing of hydraulic components. Using basic fundamentals and principles. Shop safety.

Full Term

47090-001	Lab	Staff	MW	12:00 pm to 2:50 pm	8/20/2008-12/11/2008	AECB 107	Meadowbrook
47089-002	Lab	Staff	TR	6:00 pm to 9:50 pm	8/20/2008-12/11/2008	AECB 107	Meadowbrook

e-Business Technology

EBT 1210 Creativity and Problem Solving (2 Cr. Hrs)

This course teaches highly valuable tools for finding creative solutions to any problem. The tools learned help students and working professionals be more innovative and confident in meeting life's challenges.

Full Term

41347-002	Internet	Staff	TBD		8/20/2008-12/11/2008	TBD	www.slcc.edu
-----------	----------	-------	-----	--	----------------------	-----	--------------

For up-to-date class listings: <http://www.slcc.edu/schedule/>

Fall 2008

EBT 2410 Flash Essentials (2 Cr. Hrs)

Prerequisite: Basic PC skills; Windows 95/98

Students explore Flash by using shapes, creating motion tweens, writing ActionScripts. Students master preload sequences, 3D animations, animated effects, and user interaction techniques for Web and business use.

Full Term

41715-002	Internet	Staff		TBD	8/20/2008-12/11/2008	TBD	www.slcc.edu
-----------	----------	-------	--	-----	----------------------	-----	--------------

Economics

ECON 1010 Economics as Soc. Science (SS) (3 Cr. Hrs)

Studies the role of economics in understanding social problems. It is designed as a general information course for all individuals despite major, and satisfies the social science component of general education.

Full Term

44014-007	Class &	K T Magnusson	T	11:00 am to 12:20 pm	8/20/2008-12/11/2008	SCC N124	South City Campus
41580-004	Lecture	Staff	MWF	11:00 am to 11:50 am	8/20/2008-12/11/2008	TB	Taylorville Redwood
40065-005	Lecture	Staff	M	7:00 pm to 9:50 pm	8/20/2008-12/11/2008	BB 119	Taylorville Redwood
40064-003	Class &	Bob Nigohosian	MW	9:00 am to 9:50 am	8/20/2008-12/11/2008	BB 330A	Taylorville Redwood
41597-006	Lecture	Staff	TR	9:30 am to 10:50 am	8/20/2008-12/11/2008	BB 311	Taylorville Redwood
47377-042	Internet	K T Magnusson		TBD	8/20/2008-12/11/2008	TBD	www.slcc.edu
43496-048	Internet	Dennis Wilson		TBD	8/20/2008-12/11/2008	TBD	www.slcc.edu

ECON 1600 Intro to Economic Systems (SS) (3 Cr. Hrs)

Educates students in economic systems such as capitalism, socialism, and mixed economic systems. Basic economic concepts will be used to understand and analyze social, political, and cultural influences on such systems.

Full Term

44017-001	Lecture	Pook Suetorsak	TR	9:30 am to 10:50 am	8/20/2008-12/11/2008	BB 118	Taylorville Redwood
-----------	---------	----------------	----	---------------------	----------------------	--------	---------------------

ECON 1740 Economic History of U.S. (AI) (3 Cr. Hrs)

Studies historical foundation of American economic growth and development from the colonial period to the present. Institutional and structural changes and processes of growth in the American economy are explored.

Full Term

41585-010	Lecture	Staff	TR	11:00 am to 12:20 pm	8/20/2008-12/11/2008	SAN B-106	Sandy Center
47380-009	Lecture	Staff	W	7:00 pm to 9:50 pm	8/20/2008-12/11/2008	SAN	Sandy Center
40014-003	Class &	Bob Nigohosian	MW	10:00 am to 10:50 am	8/20/2008-12/11/2008	PC 7 101	Taylorville Redwood
41598-002	Class &	Bob Nigohosian	MW	12:00 pm to 12:50 pm	8/20/2008-12/11/2008	TB 203	Taylorville Redwood
41590-005	Lecture	Staff	MW	5:30 pm to 6:50 pm	8/20/2008-12/11/2008	BB 219	Taylorville Redwood
41974-013	Lecture	Joe Howell	TR	6:30 am to 7:50 am	8/20/2008-12/11/2008	BB 311	Taylorville Redwood
40015-004	Lecture	Staff	W	7:00 pm to 9:50 pm	8/20/2008-12/11/2008	BB 317	Taylorville Redwood
44013-014	Class &	Joe Howell	MW	8:00 am to 8:50 am	8/20/2008-12/11/2008	BB 219	Taylorville Redwood
40013-001	Lecture	Joe Howell	TR	8:00 am to 9:20 am	8/20/2008-12/11/2008	BB 311	Taylorville Redwood
40168-042	Internet	K T Magnusson		TBD	8/20/2008-12/11/2008	TBD	www.slcc.edu
40164-041	Internet/DVD	Bob Nigohosian		TBD	8/20/2008-12/11/2008	TBD	www.slcc.edu
40162-040	Internet/Tel	Bob Nigohosian		TBD	8/20/2008-12/11/2008	TBD	www.slcc.edu

ECON 2010 Principles of Microeconomics (3 Cr. Hrs)

This course studies consumer and producer behavior, and the role specific economic units play in market development. Elasticity, consumer choice, production costs, and profits are examined relative to different levels of competition.

First Half Term

40019-006	Lecture	Staff	MWF	11:00 am to 12:50 pm	8/20/2008-10/13/2008	BB 311	Taylorville Redwood
-----------	---------	-------	-----	----------------------	----------------------	--------	---------------------

Full Term

43874-010	Lecture	Staff	R	7:00 pm to 9:50 pm	8/20/2008-12/11/2008	HTC 107	Jordan Campus
43906-001	Lecture	Staff	T	5:30 pm to 8:20 pm	8/20/2008-12/11/2008	LSC 102	Library Square Center
40917-015	Lecture	Staff	R	5:30 pm to 8:20 pm	8/20/2008-12/11/2008	SAN A-103	Sandy Center
41586-014	Lecture	Staff	TR	8:00 am to 9:20 am	8/20/2008-12/11/2008	SAN B-106	Sandy Center
43500-012	Lecture	Staff	TR	11:00 am to 12:20 pm	8/20/2008-12/11/2008	SCC N290	South City Campus
47382-011	Lecture	Staff	TR	5:30 pm to 6:50 pm	8/20/2008-12/11/2008	SCC N124	South City Campus
40022-009	Lecture	Staff	T	5:30 pm to 8:20 pm	8/20/2008-12/11/2008	BB 311	Taylorville Redwood

For up-to-date class listings: <http://www.slcc.edu/schedule/>

Fall 2008

ECON 2010 Principles of Microeconomics (continued)

40020-007	Lecture	Staff	MW	5:30 pm to 6:50 pm	8/20/2008-12/11/2008	BB 311	Taylorsville Redwood
47381-005	Lecture	Pook Suetorsak	MWF	7:00 am to 7:50 am	8/20/2008-12/11/2008	BB 307	Taylorsville Redwood
40021-008	Lecture	Staff	W	7:00 pm to 9:50 pm	8/20/2008-12/11/2008	BB 319	Taylorsville Redwood
40016-002	Lecture	Pook Suetorsak	MWF	8:00 am to 8:50 am	8/20/2008-12/11/2008	BB 311	Taylorsville Redwood
44012-021	Lecture	Staff	S	8:00 am to 10:50 am	8/20/2008-12/11/2008	BB 311	Taylorsville Redwood
40018-004	Lecture	Pook Suetorsak	MWF	9:00 am to 9:50 am	8/20/2008-12/11/2008	BB 119	Taylorsville Redwood
40017-003	Lecture	Staff	TR	9:30 am to 10:50 am	8/20/2008-12/11/2008	PC 7 101	Taylorsville Redwood
43626-049	Internet	Dennis Wilson		TBD	8/20/2008-12/11/2008	TBD	www.slcc.edu
41588-048	Internet	Dennis Wilson		TBD	8/20/2008-12/11/2008	TBD	www.slcc.edu
40169-042	Internet	K T Magnusson		TBD	8/20/2008-12/11/2008	TBD	www.slcc.edu

ECON 2020 Principles of Macroeconomics (3 Cr. Hrs)

Prerequisite: None (ECON 1010 recommended)

This course studies the economy as a whole. Concepts of scarcity, demand and supply, output and income, growth, inflation, unemployment, interest rates, money and banking are all examined. Current events are used as examples.

Full Term

40918-016	Lecture	Staff	T	5:30 pm to 8:20 pm	8/20/2008-12/11/2008	SAN A-102	Sandy Center
41587-015	Lecture	Staff	TR	9:30 am to 10:50 am	8/20/2008-12/11/2008	SAN B-106	Sandy Center
43501-012	Lecture	Staff	TR	9:30 am to 10:50 am	8/20/2008-12/11/2008	SCC N381	South City Campus
40063-007	Lecture	Staff	S	11:00 am to 1:50 pm	8/20/2008-12/11/2008	BB 311	Taylorsville Redwood
47379-005	Lecture	Pook Suetorsak	TR	6:30 am to 7:50 am	8/20/2008-12/11/2008	BB 307	Taylorsville Redwood
40057-001	Lecture	Staff	MWF	7:00 am to 7:50 am	8/20/2008-12/11/2008	BB 319	Taylorsville Redwood
40062-009	Lecture	Staff	M	7:00 pm to 9:50 pm	8/20/2008-12/11/2008	BB 319	Taylorsville Redwood
40059-003	Lecture	Pook Suetorsak	TR	8:00 am to 9:20 am	8/20/2008-12/11/2008	BB 118	Taylorsville Redwood
40060-004	Lecture	Staff	MWF	8:00 am to 8:50 am	8/20/2008-12/11/2008	BB 120	Taylorsville Redwood
40058-002	Lecture	Staff	MWF	9:00 am to 9:50 am	8/20/2008-12/11/2008	PC 7 101	Taylorsville Redwood
43636-048	Internet	Dennis Wilson		TBD	8/20/2008-12/11/2008	TBD	www.slcc.edu
40170-042	Internet	K T Magnusson		TBD	8/20/2008-12/11/2008	TBD	www.slcc.edu

Second Half Term

42093-018	Lecture	Staff	MW	5:30 pm to 8:20 pm	10/14/2008-12/11/2008	LSC 414	Library Square Center
40061-006	Lecture	Staff	MWF	11:00 am to 12:50 pm	10/14/2008-12/11/2008	BB 311	Taylorsville Redwood

ECON 2100 Labor Economics (3 Cr. Hrs)

Prerequisites: ECON 2010 and ECON 2020

Studies the economics of the American labor market, wage theory, labor mobility and migration, human resource development, history and role of unions, collective bargaining, and employment data studies.

Full Term

40067-042	Internet	Bob Nigohosian		TBD	8/20/2008-12/11/2008	TBD	www.slcc.edu
-----------	----------	----------------	--	-----	----------------------	-----	--------------

ECON 2400 International Econ/Finance (3 Cr. Hrs)

Prerequisite: ECON 2010 or ECON 2020

This course is on economic topics pertaining to international trade and finance. This course develops theory, practice and the policy in the global context.

Full Term

40066-001	Lecture	Staff	TR	8:00 am to 9:20 am	8/20/2008-12/11/2008	BB 309	Taylorsville Redwood
-----------	---------	-------	----	--------------------	----------------------	--------	----------------------



Continuing Education's Non-Credit Internet-based Courses

Have you been thinking about taking some college courses to improve your computer skills, enhance your resume, or spice up your life?

Education to Go Internet courses might be what you're looking for!!

Ed2Go Internet courses are led by qualified instructors, but **YOU** control the pace. Hundreds of courses are available **at your convenience** 24/7/365 from any Internet-equipped computer, and you **NEVER** have to come on campus!

Ed2Go courses are thorough and inexpensive (\$85 to \$105 per course). You'll acquire in-depth knowledge and dramatically **increase your skill level** in just hours each week. Courses qualify for 24 hours of State CE credit, and certificates of completion are available upon request.

Getting started is easy! Just click or call today!



Click: www.ed2go.com/saltlakecc to view the many courses you can choose from, check out instructors, system requirements, and **REGISTER!!**

OR



Call: 801-957-3107 for additional information.

Large selection of courses including:

- Computer Applications & Web Page Skills
- Internet & Certification Skills
- Writing & Personal Enrichment Courses
- Small Business/Entrepreneur
- Business Administration and Management
- Health & Wealth Development Courses

Go to page 232 to view a sampling of the courses offered or visit us online TODAY for a full listing at www.ed2go.com/saltlakecc



Education, Pre-Teacher

EDU 1010 Orientation to Education (3 Cr. Hrs)

Teaching as a career; challenges and rewards; history; philosophies; social issues; legal issues; job availability; and governance. Preparation for acceptance into a teacher education program. Field experience required.

Full Term

42945-001	Lecture	Robin McConkie	MW	4:00 pm to 5:20 pm	8/20/2008-12/11/2008	SAN B-112	Sandy Center
42946-002	Lecture/Lab	Robin McConkie	TR	4:00 pm to 5:20 pm	8/20/2008-12/11/2008	SAN B-112	Sandy Center
43064-004	Lecture/Lab	Trisa Martin	MWF	10:00 am to 10:50 am	8/20/2008-12/11/2008	LAC 103	Taylorsville Redwood
43065-003	Lecture/Lab	Staff	TR	11:00 am to 12:20 pm	8/20/2008-12/11/2008	LAC 109	Taylorsville Redwood
46068-005	Lecture/Lab	Staff	MWF	9:00 am to 9:50 am	8/20/2008-12/11/2008	CT 198	Taylorsville Redwood
47221-042	Internet	Lois Oestreich		TBD	8/20/2008-12/11/2008	TBD	www.slcc.edu

EDU 1400 Study of Disabilities (ID, DV) (3 Cr. Hrs)

Examine the social dynamic between the non-disabled majority and the disabled minority as cultural groups. Historical, ethical, legal, and attitudinal perspectives relating to disability issues. Service Learning component required. Certain sections taught using service-learning.

Full Term

43094-003	Lecture	Janet Brohm	TR	11:00 am to 12:20 pm	8/20/2008-12/11/2008	HTC 239	Jordan Campus
43093-002	Lecture	Janet Brohm	TR	9:30 am to 10:50 am	8/20/2008-12/11/2008	HTC 239	Jordan Campus
42846-001	Lecture	Janet Brohm	MWF	12:00 pm to 12:50 pm	8/20/2008-12/11/2008	CT 188	Taylorsville Redwood
44307-007	Lecture	Brett Campbell	W	5:30 pm to 8:20 pm	8/20/2008-12/11/2008	AD 242	Taylorsville Redwood
40518-004	Lecture	Brett Campbell	T	5:30 pm to 8:20 pm	8/20/2008-12/11/2008	AD 242	Taylorsville Redwood

EDU 1900 Special Topics in Education (1-3 Cr. Hrs)

Prerequisite: Instructor's approval

Intense individual study of topics related to teaching or the field of Education. Students select readings, plan and implement individualized curriculum under instructor supervision. Instructor approval required.

Full Term

41946-001	Lecture/Lab	Dale Smith		TBD	8/20/2008-12/11/2008	TBD	Off Campus
46069-002	Lecture/Lab	Dale Smith	T	12:30 pm to 1:20 pm	8/20/2008-12/11/2008	CT 118	Taylorsville Redwood

EDU 2000 CO-OP Education (1-2 Cr. Hrs)

Prerequisites: FHS 1500, EDU 2020

Supervised work experience in a school or other equivalent setting. Requires the ability to apply teaching/learning theory while working with children. Credit is awarded for successful completion of specific learning objectives.

Full Term

40519-001	Co-op	Dale Smith		TBD	8/20/2008-12/11/2008	TBD	Taylorsville Redwood
-----------	-------	------------	--	-----	----------------------	-----	----------------------

EDU 2010 Intro. to Special Education (3 Cr. Hrs)

Historical overview of legal, ethical, and social issues related to a free, appropriate education. Levels of inclusion. Developmentally Appropriate Practice (DAP) I.E.P. Community resources. Working with parents and specialists.

Full Term

46172-010	Lecture	Staff		TBD	8/20/2008-12/11/2008	MPDC	Miller Campus
43096-002	Lecture	Staff	R	5:30 pm to 8:20 pm	8/20/2008-12/11/2008	AD 202	Taylorsville Redwood
43095-001	Lecture	Staff	TR	9:30 am to 10:50 am	8/20/2008-12/11/2008	CT 118	Taylorsville Redwood
44019-048	Internet	Staff		TBD	8/20/2008-12/11/2008	TBD	www.slcc.edu
43097-042	Internet	Staff		TBD	8/20/2008-12/11/2008	TBD	www.slcc.edu

Elec. Independent Apprentice.

ELI 1110 Electricity I A (5 Cr. Hrs)

Prereq: CPT 54 in Algebra or ELI 1470 with C or better.

Electrical materials and devices, safety on the job site and handling of tools and equipment. Math for electricians and electrical code including definitions and basic direct current fundamentals.

Full Term

41391-010	Lecture/Lab	Staff		TBD	8/20/2008-12/11/2008	OS	Off Campus	\$5.00	Course Fee
43699-003	Lecture	Staff	TR	7:00 pm to 9:50 pm	8/20/2008-12/11/2008	AT 226	Taylorsville Redwood	\$5.00	Course Fee
41196-002	Lecture/Lab	Staff	TR	7:00 pm to 9:50 pm	8/20/2008-12/11/2008	CT 198	Taylorsville Redwood	\$5.00	Course Fee
46383-004	Lecture	Staff	TR	7:00 pm to 9:50 pm	8/20/2008-12/11/2008	AT 224	Taylorsville Redwood	\$5.00	Course Fee
47095-005	Lecture/Lab	Staff	MW	7:00 pm to 9:50 pm	8/20/2008-12/11/2008	CT 172	Taylorsville Redwood	\$5.00	Course Fee
41195-001	Lecture/Lab	Staff	MW	7:00 pm to 9:50 pm	8/20/2008-12/11/2008	CT 040	Taylorsville Redwood	\$5.00	Course Fee
46267-009	Lecture	Staff		TBD	8/20/2008-12/11/2008	TCTR	Tooele Center	\$5.00	Course Fee

Fall 2008

ELI 1210 Electricity II A (5 Cr. Hrs)

Prereq: ELI 1120

This is the continued study of direct current fundamentals and theory. It includes applied math for electricians, capacitance and impedance, series circuits and resistance.

Full Term

41392-010	Lecture/Lab	Staff		TBD	8/20/2008-12/11/2008	OS	Off Campus	\$5.00	Course Fee
41666-001	Lecture/Lab	Staff	TR	7:00 pm to 9:50 pm	8/20/2008-12/11/2008	CT 182	Taylorville Redwood	\$5.00	Course Fee
42067-003	Lecture/Lab	Staff	MW	7:00 pm to 9:50 pm	8/20/2008-12/11/2008	PC 9 102	Taylorville Redwood	\$5.00	Course Fee
44143-004	Lecture/Lab	Staff	MW	7:00 pm to 9:50 pm	8/20/2008-12/11/2008	ATC 107C	Taylorville Redwood	\$5.00	Course Fee
45282-006	Lecture/Lab	Staff	MW	7:00 pm to 9:50 pm	8/20/2008-12/11/2008	PC 8 102	Taylorville Redwood	\$5.00	Course Fee
45285-005	Lecture/Lab	Staff	MW	7:00 pm to 9:50 pm	8/20/2008-12/11/2008	TB	Taylorville Redwood	\$5.00	Course Fee
45287-002	Lecture/Lab	Staff	TR	7:00 pm to 9:50 pm	8/20/2008-12/11/2008	ATC 206	Taylorville Redwood	\$5.00	Course Fee
45281-007	Lecture/Lab	Staff	TR	7:00 pm to 9:50 pm	8/20/2008-12/11/2008	AD 233	Taylorville Redwood	\$5.00	Course Fee
46268-009	Lecture/Lab	Staff		TBD	8/20/2008-12/11/2008	TCTR	Tooele Center	\$5.00	Course Fee

ELI 1470 Math for the Trades (QS) (5 Cr. Hrs)

This is a customized electricians' course in applied mathematics for the trades including algebraic and trigonometric functions.

Full Term

44600-002	Lecture/Lab	Staff	MW	6:00 pm to 8:50 pm	8/20/2008-12/11/2008	ATC 204	Taylorville Redwood	\$5.00	Course Fee
43678-003	Lecture/Lab	Staff	MW	6:00 pm to 8:50 pm	8/20/2008-12/11/2008	PC 12 101	Taylorville Redwood	\$5.00	Course Fee
46379-004	Lecture/Lab	Staff	TR	6:00 pm to 8:50 pm	8/20/2008-12/11/2008	ATC 204	Taylorville Redwood	\$5.00	Course Fee
41197-001	Lecture/Lab	Staff	W	6:00 pm to 8:50 pm	8/20/2008-12/11/2008	CT 120	Taylorville Redwood	\$5.00	Course Fee

ELI 2000 Electrical CO-OP (3-6 Cr. Hrs)

Prereq: Instructor's approval.

College credit for experience on the job site. Arranged in advance. Requirements are determined by the employee.

Full Term

41198-001	Lab	Staff		TBD	8/20/2008-12/11/2008	TBD	Off Campus	\$5.00	Course Fee
-----------	-----	-------	--	-----	----------------------	-----	------------	--------	------------

ELI 2310 Electricity III A (5 Cr. Hrs)

Prereq: ELI 1220

This course provides instruction in heating and air-conditioning, continued math for electricians and introduces instrumentation. Further instruction in National Electrical Code and testing equipment is provided.

Full Term

41668-010	Lecture/Lab	Staff		TBD	8/20/2008-12/11/2008	OS	Off Campus	\$5.00	Course Fee
47094-004	Lecture/Lab	Staff	MW	7:00 pm to 9:50 pm	8/20/2008-12/11/2008	CT 070	Taylorville Redwood	\$5.00	Course Fee
44543-003	Lecture/Lab	Staff	TR	7:00 pm to 9:50 pm	8/20/2008-12/11/2008	ATC 107C	Taylorville Redwood	\$5.00	Course Fee
41667-001	Lecture/Lab	Staff	TR	7:00 pm to 9:50 pm	8/20/2008-12/11/2008	CT 172	Taylorville Redwood	\$5.00	Course Fee
41199-002	Lecture/Lab	Staff	MW	7:00 pm to 9:50 pm	8/20/2008-12/11/2008	PC 9 101	Taylorville Redwood	\$5.00	Course Fee

ELI 2410 Electricity IV A (5 Cr. Hrs)

Prereq: ELI 2320

This is a study of atomic theory, electricity and magnetism and series-parallel circuits. Continued application and study of math for electricians and the National Electrical Code is included.

Full Term

41668-010	Lecture/Lab	Staff		TBD	8/20/2008-12/11/2008	OS	Off Campus	\$5.00	Course Fee
47093-003	Lecture/Lab	Staff	MW	7:00 pm to 9:50 pm	8/20/2008-12/11/2008	CT 093	Taylorville Redwood	\$5.00	Course Fee
41200-001	Lecture/Lab	Staff	TR	7:00 pm to 9:50 pm	8/20/2008-12/11/2008	TB	Taylorville Redwood	\$5.00	Course Fee
41201-002	Lecture/Lab	Staff	MW	7:00 pm to 9:50 pm	8/20/2008-12/11/2008	AT 212	Taylorville Redwood	\$5.00	Course Fee

ELI 2510 Electricity V A (5 Cr. Hrs)

Direct current and alternating current theory fundamentals, applied math and application of motors, motor controls and the National Electrical Code. Elective class to prepare journeymen for Master's Examination.

Full Term

41202-001	Lecture/Lab	Staff	M	7:00 pm to 9:50 pm	8/20/2008-12/11/2008	CT 164	Taylorville Redwood	\$5.00	Course Fee
-----------	-------------	-------	---	--------------------	----------------------	--------	---------------------	--------	------------

ELI 2990 Electrical Special Studies (5 Cr. Hrs)

Special course requested by the Utah State Licensing Board for applicant electricians to review lab projects prior to retaking practical journeyman's exam.

Full Term

43047-001	Lecture/Lab	Staff	TR	7:00 pm to 9:50 pm	8/20/2008-12/11/2008	CT 164	Taylorville Redwood	\$5.00	Course Fee
-----------	-------------	-------	----	--------------------	----------------------	--------	---------------------	--------	------------

ELI 2991 Electrical Special Studies II (5 Cr. Hrs)

Special course requested by the Utah State Licensing Board for applicant electricians to review theory prior to retaking journeyman's examination.

Full Term

43048-001	Lecture/Lab	Staff	M	7:00 pm to 9:50 pm	8/20/2008-12/11/2008	CT 164	Taylorsville Redwood	\$5.00 Course Fee
-----------	-------------	-------	---	--------------------	----------------------	--------	----------------------	-------------------

Electrical Engineering

EE 1010 Lab. Instruments and Methods (1 Cr. Hrs)

Laboratory instruction on the proper use of electronic measuring instruments, including function generators, volt meters and oscilloscopes. Loading and frequency effects are included.

Full Term

41264-001	Lecture	Staff	M	1:00 pm to 4:50 pm	8/20/2008-12/11/2008	SI 060	Taylorsville Redwood	\$5.00 Lab Fee
-----------	---------	-------	---	--------------------	----------------------	--------	----------------------	----------------

EE 1020 Elect. Eng. Problem w/Matlab (1 Cr. Hrs)

EE. intro. using Matlab. Design of prototype communications systems using script and function, files, math functions, commands for array construction and manipulation, string expressions, logical operators, control flow and graphics.

Full Term

43211-001	Lecture/Lab	Staff	MWF	11:00 am to 11:50 am	8/20/2008-12/11/2008	SI 075	Taylorsville Redwood	
41707-002	Lecture/Lab	Staff	MWF	7:00 pm to 7:50 pm	8/20/2008-12/11/2008	SI 075	Taylorsville Redwood	

EE 1030 UNIX for ELECT Engr Students (1 Cr. Hrs)

Topics for this course include the X windows systems, UNIX shell commands, file system issues, text editing with Emacs, accessing the World Wide Web with Netscape, and electronic mail.

Full Term

41706-001	Lecture/Lab	Staff	MWF	12:00 pm to 12:50 pm	8/20/2008-12/11/2008	SI 075	Taylorsville Redwood	
43621-002	Lecture	Staff	MWF	8:00 pm to 8:50 pm	8/20/2008-12/11/2008	SI 075	Taylorsville Redwood	

EE 1270 Intro to Electrical Circuits I (4 Cr. Hrs)

Prereq: MATH 1210, with MATH 1220, PHYS 2210 & EE 1020.

Basic concepts on analog circuits including voltage, current power, resistance, capacitance and inductance. Ohm's and Kirchhoff's Laws, node voltages, branch and mesh currents, equivalent circuits. Laboratory included.

Full Term

43219-001	Lecture/Lab	Staff	T	10:00 am to 12:50 pm	8/20/2008-12/11/2008	SI 060	Taylorsville Redwood	\$5.00 Lab Fee
	Lecture/Lab	Staff	MWF	10:00 am to 10:50 am	8/20/2008-12/11/2008	SI 060	Taylorsville Redwood	\$5.00 Lab Fee
43216-002	Lecture	Staff	MWF	5:00 pm to 6:50 pm	8/20/2008-12/11/2008	SI 060	Taylorsville Redwood	\$5.00 Lab Fee

EE 2000 Cooperative Education (1-2 Cr. Hrs)

Prereq: Sophomore w/minimum 2.0 GPA, instructor's approval

Supervised work experience in a business, industrial or governmental environment related to the program major. Credit is awarded for completion of specific objectives that provide new learning related to the program major.

Full Term

41265-001	Lecture	Staff		TBD	8/20/2008-12/11/2008	TBD	Taylorsville Redwood	
-----------	---------	-------	--	-----	----------------------	-----	----------------------	--

EE 2200 Elect. Eng. for Civil Engineer (1.5 Cr. Hrs)

Prereq: PHYS 2210, concurrent with MATH 2250.

Fundamentals of electrical engineering topics relevant to the practice of Civil Engineering.

Full Term

43217-001	Lecture/Lab	Staff	R	1:00 pm to 3:50 pm	8/20/2008-12/11/2008	SI 060	Taylorsville Redwood	\$5.00 Lab Fee
	Lecture/Lab	Staff	MWF	9:00 am to 9:50 am	8/20/2008-12/11/2008	SI 062A	Taylorsville Redwood	\$5.00 Lab Fee

EE 2210 Elect. Eng. For Non-EE Majors (3 Cr. Hrs)

Prereq: PHYS 2220, concurrent with MATH 2250.

Fundamentals of electrical engineering topics for non- electrical engineering majors. Fundamentals of DC and AC theory, semiconductor devices, power, motors, transformers, transducers and actuators. Laboratory is included.

Full Term

43213-001	Lecture	Staff	R	1:00 pm to 3:50 pm	8/20/2008-12/11/2008	SI 060	Taylorsville Redwood	\$5.00 Lab Fee
	Lecture	Staff	MWF	9:00 am to 9:50 am	8/20/2008-12/11/2008	SI 062	Taylorsville Redwood	\$5.00 Lab Fee

EE 2280 Fundament. of Eng. Electronics (4 Cr. Hrs)

Prereq: EE 1270, MATH 2250, PHYS 2220.

Fundamentals of electronic circuits and components, network models of amplifiers, diodes, BJT & MOS transistors, frequency response, feedback and stability. Introduction to computer circuit simulation. Laboratory included.

Full Term

43222-001	Lecture/Lab	Staff	F	1:00 pm to 3:50 pm	8/20/2008-12/11/2008	SI 060	Taylorsville Redwood	\$5.00 Lab Fee
	Lecture/Lab	Staff	MWF	8:00 am to 8:50 am	8/20/2008-12/11/2008	SI 060	Taylorsville Redwood	\$5.00 Lab Fee

Fall 2008

EE 2700 Fund. of Digital System Design (4 Cr. Hrs)

Prereq: CS 1600, PHY 2220.

An introduction to digital systems, Boolean algebra and theory and design of Combinatorial and Sequential circuits. Computer-based software tools for schematic capture and gate array implementations are used. Laboratory included.

Full Term

41770-001	Lecture/Lab	Staff	T	1:00 pm to 3:50 pm	8/20/2008-12/11/2008	SI 062	Taylorsville Redwood	\$5.00 Lab Fee
	Lecture/Lab	Staff	MWF	11:00 am to 11:50 am	8/20/2008-12/11/2008	SI 060	Taylorsville Redwood	\$5.00 Lab Fee
41952-002	Lecture/Lab	Staff	T	5:00 pm to 7:50 pm	8/20/2008-12/11/2008	SI 062	Taylorsville Redwood	\$5.00 Lab Fee
	Lecture/Lab	Staff	R	5:00 pm to 7:50 pm	8/20/2008-12/11/2008	SI 060	Taylorsville Redwood	\$5.00 Lab Fee

Electricity

ELEC 1010 Elect. & Modern Living (ID) (3 Cr. Hrs)

Students will explore the history and development of electrical technology, electrical theory, and how electricity is used and applied in our culture. Basic wiring labs and demonstrations are part of the course.

Full Term

47242-005	Lecture	Keith Heltman	TR	5:00 pm to 6:20 pm	8/20/2008-12/11/2008	CT 172	Taylorsville Redwood
47243-001	Lecture	Keith Heltman	MWF	8:00 am to 8:50 am	8/20/2008-12/11/2008	CT 164	Taylorsville Redwood

ELEC 1215 Motor/Transformer Theory & Lab (3 Cr. Hrs)

Prereq: EIT 1220.

Students will learn the diagnostic principles, applications, and operating characteristics, of motors and transformers. Students will read and interpret a variety of analog and digital metering devices.

Full Term

47241-005	Lecture/Lab	Paul Lerdahl	M	7:00 pm to 10:20 pm	8/20/2008-12/11/2008	CT 164	Taylorsville Redwood
	Lecture/Lab	Paul Lerdahl	W	8:00 pm to 10:20 pm	8/20/2008-12/11/2008	CT 164	Taylorsville Redwood

ELEC 1260 Electrical Codes (3 Cr. Hrs)

Students will study National Electrical Code organization, tables & graphs; find and interpret requirements for services, grounding, manufacturing facilities and classified locations.

Full Term

47391-001	Lecture	Paul Lerdahl	TR	2:30 pm to 3:50 pm	8/20/2008-12/11/2008	CT 164	Taylorsville Redwood
47390-005	Lecture	Paul Lerdahl	W	5:00 pm to 7:50 pm	8/20/2008-12/11/2008	CT 172	Taylorsville Redwood

ELEC 2990 Special Studies in Electricity (1-3 Cr. Hrs)

Prerequisite: Instructor's approval.

Special studies allow students to pursue unique interests. Credit hours and the curriculum are determined through consultations with an instructor and documented by the department. Three credits may be applied to graduation.

Full Term

47389-001	Lecture	Paul Lerdahl	TR	10:00 am to 2:20 pm	8/20/2008-12/11/2008	CT 164	Taylorsville Redwood
-----------	---------	--------------	----	---------------------	----------------------	--------	----------------------

Electronic Technology

ELET 1120 Circuit Simula., Analy./Design (2 Cr. Hrs)

Prereq: EIT 1230, EIT 1240 with a C or better.

Covers usage of electronic circuit design, analysis, and simulation tools. Emphasis on use of schematic capture for design and analysis of analog, digital and mix-mode circuits. Also modification of circuits, components, and analysis using virtual lab instruments.

Full Term

47230-005	Lecture/Lab	Gilbert Ulibarri	MW	5:00 pm to 6:50 pm	8/20/2008-12/11/2008	TB 524	Taylorsville Redwood
47388-001	Lecture/Lab	Gilbert Ulibarri	MW	8:00 am to 9:50 am	8/20/2008-12/11/2008	TB 524	Taylorsville Redwood

ELET 1200 LabVIEW Basics: Intro & Dev (3 Cr. Hrs)

Prereq: Experience with Microsoft Windows and writing algorithms in the form of flowcharts or block diagrams.

Introduces the LabVIEW environment, its features, dataflow programming, and common architectures. Also teaches one to design complete, stand-alone applications. Prepares for Associate Developer Cert.

Full Term

47228-005	Lecture/Lab	Staff	TR	5:00 pm to 6:50 pm	8/20/2008-12/11/2008	TB 525	Taylorsville Redwood
-----------	-------------	-------	----	--------------------	----------------------	--------	----------------------

ELET 1600 The Electronics Age (ID) (3 Cr. Hrs)

Covers how electronics has improved convenience, efficiency, productivity, reliability, health, and safety in almost every facet of modern life. Social changes in entertainment and communication fields are emphasized.

Full Term

47233-001	Lecture	Gilbert Ulibarri	MW	10:00 am to 11:20 am	8/20/2008-12/11/2008	TB 525	Taylorsville Redwood
-----------	---------	------------------	----	----------------------	----------------------	--------	----------------------

For up-to-date class listings: <http://www.slcc.edu/schedule/>

ELET 2000 CO-Op Education (2-4 Cr. Hrs)

Prerequisite: Instructor's approval

Allows coursework to be integrated with subject area related on the job experience. Under certain conditions, ELET 2600, 2610, and 2750 can be satisfied through co-op registration with department approval.

Full Term

43745-001	Co-op	Staff		TBD	8/20/2008-12/11/2008	TBD	Off Campus
-----------	-------	-------	--	-----	----------------------	-----	------------

ELET 2010 Advanced Circuit Analysis (3 Cr. Hrs)

Prerequisites: ELET 1010, ELET 1100.

Covers advanced electronic network theory; including Thevenins, Nortons, Millmans, and superposition. Analysis of the effects of input and output impedances, and loading effects on circuit performance are taught.

Full Term

44106-001	Lecture/Lab	Violetta Tsibranska	TR	1:00 pm to 2:50 pm	8/20/2008-12/11/2008	TB 525	Taylorsville Redwood
-----------	-------------	---------------------	----	--------------------	----------------------	--------	----------------------

ELET 2080 Surface Mount Technology (2 Cr. Hrs)

Prerequisite: ELET 1080.

Covers assembly and repair of surface mount PCB's. Students use wire and paste solder, soldering irons and hot air, and vacuum solder extraction devices. Work is done to industry specs. Students receive industry recognized certification.

Full Term

47311-001	Lecture/Lab	Gilbert Ulibarri	TR	8:00 am to 9:50 am	8/20/2008-12/11/2008	TB 517A	Taylorsville Redwood
-----------	-------------	------------------	----	--------------------	----------------------	---------	----------------------

ELET 2150 Communications Systems (4 Cr. Hrs)

Prerequisite: ELET 1100, ELET 1130

Principles of AM, FM, phase, and pulse modulation, applications, tuned, RF, and power amplifiers, transmission lines and antennae. Also covers receiver and transmitter fundamentals. Students prepare for 1st class FCC exam.

Full Term

42052-005	Lecture/Lab	Violetta Tsibranska	TR	7:00 pm to 9:50 pm	8/20/2008-12/11/2008	TB 518	Taylorsville Redwood
-----------	-------------	---------------------	----	--------------------	----------------------	--------	----------------------

ELET 2300 Microprocessors (4 Cr. Hrs)

Prereq: EIT 1230, EIT 1240 with a C or better.

Covers basic concepts of microcomputer and microprocessor architecture, assembly language and machine language programming, debugging and troubleshooting. Interfacing hardware/software control and feedback is covered.

Full Term

47231-001	Lecture/Lab	Gilbert Ulibarri	TR	10:00 am to 12:50 pm	8/20/2008-12/11/2008	TB 525	Taylorsville Redwood
47229-005	Lecture/Lab	Gilbert Ulibarri	MW	7:00 pm to 9:50 pm	8/20/2008-12/11/2008	TB 525	Taylorsville Redwood

ELET 2450 Lasers and Fiber Optics (4 Cr. Hrs)

Covers laser applications, technology, and theory, including the principles of optical fibers, applications, techniques & devices used to connect fiber networks. Modern communication systems that use optics are explored.

Full Term

45379-001	Lecture/Lab	Violetta Tsibranska	MW	2:00 pm to 3:50 pm	8/20/2008-12/11/2008	TB 525	Taylorsville Redwood
-----------	-------------	---------------------	----	--------------------	----------------------	--------	----------------------

ELET 2600 Biomedical Instrumentation I (4 Cr. Hrs)

Prerequisites: ELET 2020, BIOL 1110.

Introduction to Biomedical Equipment Technology. Electronic instrumentation applied to the human body. Theories of measurement, coronary care, operating rooms, EKG's, hemodialysis, ECG's, EMI and respiratory therapy equipment.

Full Term

45377-005	Lecture/Lab	Staff	TR	5:00 pm to 6:50 pm	8/20/2008-12/11/2008	TB 518	Taylorsville Redwood
-----------	-------------	-------	----	--------------------	----------------------	--------	----------------------

Electronics & Instrumentation

EIT 1110 Appl Math I Electr/Instr (QS) (4 Cr. Hrs)

Prereq: MATH 1010 or equivalent with a C or better or appropriate CPT score.

Introduces students to fundamentals of algebra, functions, systems of linear equations, factoring, quadratic equations. Geometry and trigonometry basics are taught. Electronics and instrumentation applications are emphasized.

First Half Term

47263-001	Lecture	Violetta Tsibranska	MTWR	8:00 am to 9:50 am	8/20/2008-10/13/2008	CT 070	Taylorsville Redwood
-----------	---------	---------------------	------	--------------------	----------------------	--------	----------------------

Full Term

47261-005	Lecture	Violetta Tsibranska	TR	5:00 pm to 6:50 pm	8/20/2008-12/11/2008	CT 093	Taylorsville Redwood
-----------	---------	---------------------	----	--------------------	----------------------	--------	----------------------

EIT 1120 Applied Math II Electr/Instr (4 Cr. Hrs)

Prereq: EIT 1110 or equivalent with C or better.

Introduces students to the fundamentals of trigonometric, exponential and logarithmic functions, analytic geometry, statistics, complex numbers, and higher degree equations. Applications to electronics and instrumentation are taught.

Second Half Term

47259-001	Lecture	Violetta Tsibranska	MTWR	8:00 am to 9:50 am	10/14/2008-12/11/2008	CT 070	Taylorsville Redwood
-----------	---------	---------------------	------	--------------------	-----------------------	--------	----------------------

EIT 1130 Applied Math III Electr/Instr (2 Cr. Hrs)

Prereq: EIT 1120 or equivalent with C or better.

Introduces students to the fundamentals of limits, derivative, and integral. Applications in electronics, instrumentation and process control are emphasized.

Full Term

47253-001	Lecture	Violetta Tsibranska	MW	1:00 pm to 1:50 pm	8/20/2008-12/11/2008	CT 070	Taylorsville Redwood
-----------	---------	---------------------	----	--------------------	----------------------	--------	----------------------

EIT 1140 Applied Physics Electr/Instrum (3 Cr. Hrs)

This course provides comprehensive and practical coverage of applied physics for students considering a technical career in Electronics and Instrumentation fields.

Full Term

47251-001	Lecture/Lab	Ross McNamara	MTWR	9:00 am to 9:50 am	8/20/2008-12/11/2008	CT 093	Taylorsville Redwood
-----------	-------------	---------------	------	--------------------	----------------------	--------	----------------------

EIT 1210 DC Electrical Fundamentals (3 Cr. Hrs)

Prereq: EIT 1110 or equivalent with a C grade or better, OR concurrent with EIT 1110. MATH 1050 for AS.

DC circuit fundamentals, component characteristics, analysis, formulas, and theory. Lab and lecture combination to apply theory concepts and learn practical aspects of DC. Circuit construction, measurements, and troubleshooting.

First Half Term

47262-001	Lecture/Lab	Ross McNamara	TR	10:00 am to 12:50 pm	8/20/2008-10/13/2008	CT 172	Taylorsville Redwood
	Lecture/Lab	Ross McNamara	MW	10:00 am to 12:50 pm	8/20/2008-10/13/2008	CT 093	Taylorsville Redwood

Full Term

47257-005	Lecture/Lab	Staff	TR	7:00 pm to 9:50 pm	8/20/2008-12/11/2008	CT 093	Taylorsville Redwood
	Lecture/Lab	Staff	TR	7:00 pm to 9:50 pm	8/20/2008-12/11/2008	CT 172	Taylorsville Redwood

EIT 1220 AC Electrical Fundamentals (3 Cr. Hrs)

Prereq: EIT 1210 and EIT 1120 or equivalent with C or better OR concurrent with EIT 1210 and EIT 1120. MATH 1060 for AS.

Fundamentals of AC RCL circuits characteristics. Lecture/lab to include application of theory, circuit construction, measurements, and troubleshooting. Usage of Oscilloscope, function generator, and frequency counters.

Second Half Term

47252-001	Lecture/Lab	Ross McNamara	TR	10:00 am to 12:50 pm	10/14/2008-12/11/2008	CT 172	Taylorsville Redwood
	Lecture/Lab	Ross McNamara	MW	10:00 am to 12:50 pm	10/14/2008-12/11/2008	CT 093	Taylorsville Redwood

EIT 1230 Analog Devices and Circuits (3 Cr. Hrs)

Prereq: EIT 1220 with a C or better.

Covers active devices, such as diodes, transistors, and thyristors, Op-Amps, analog circuits, biasing techniques, classes and configurations of amplifiers are covered. Applications, measurements, and troubleshooting concepts.

Full Term

47249-001	Lecture/Lab	Violetta Tsibranska	MW	10:00 am to 12:50 pm	8/20/2008-12/11/2008	CT 172	Taylorsville Redwood
-----------	-------------	---------------------	----	----------------------	----------------------	--------	----------------------

Engineering

ENGR 1050 Intro. to Nanotechnology (ID) (3 Cr. Hrs)

Nanoscience sits at the intersection of the basic scientific disciplines. This technology has far reaching implications in healthcare, environment, business, and society, and has wide ranging ethical impacts in the world today. This course introduces the basic concepts of nanoscience and explores how it is changing our world.

Full Term

44285-001	Lecture	Staff	MWF	12:00 pm to 12:50 pm	8/20/2008-12/11/2008	SI 062	Taylorsville Redwood
-----------	---------	-------	-----	----------------------	----------------------	--------	----------------------

Engineering Design/Drafting

EDDT 1010 Technical Drafting I (3 Cr. Hrs)

Lab practice in board drafting techniques, use of drafting tools, lettering, geometric construction, orthographic & isometric sketching, projection techniques, section views, & dimensioning standards in both tech. & arch. disciplines.

Full Term

40847-002	Lecture/Lab	William Nordfelt	R	5:30 pm to 9:50 pm	8/20/2008-12/11/2008	TB 504	Taylorsville Redwood
41660-001	Lecture/Lab	Michael Stenquist	TR	8:00 am to 10:20 am	8/20/2008-12/11/2008	TB 504	Taylorsville Redwood

EDDT 1040 Introduction to AutoCAD (3 Cr. Hrs)

Basic skills using AutoCad for drawing applications are taught. The course includes: draw and modify commands, geometric construction, dimensions, templates, blocks and libraries, hatching, layers, scales, and plotting.

First Half Term

40849-002	Lecture/Lab	Miles Bishop	MW	5:30 pm to 9:50 pm	8/20/2008-10/13/2008	TB 404W	Taylorsville Redwood	\$5.00	Lab Fee
40848-001	Lecture/Lab	William Nordfelt	R	8:00 am to 12:20 pm	8/20/2008-10/13/2008	TB 404W	Taylorsville Redwood	\$5.00	Lab Fee

Full Term

42085-003	Lecture/Lab	Jane Hook	S	10:00 am to 1:50 pm	8/20/2008-12/11/2008	TB 404W	Taylorsville Redwood	\$5.00	Lab Fee
-----------	-------------	-----------	---	---------------------	----------------------	---------	----------------------	--------	---------

For up-to-date class listings: <http://www.slcc.edu/schedule/>

EDDT 1100 Advanced AutoCAD (2 Cr. Hrs)

Prereq: EDDT 1040.

Advanced drafting skills using AutoCAD. Includes: introduction to detail and assembly drawings, advanced geometric construction, isometric drawing, auxiliary views, intersections & developments, advanced dimensioning, blocks with attributes, and AutoCAD 3D Modeling.

Second Half Term

40851-002	Lecture/Lab	Miles Bishop	MW	5:30 pm to 9:20 pm	10/14/2008-12/11/2008	TB 404W	Taylorsville Redwood
40850-001	Lecture/Lab	Michael Stenquist	MW	8:00 am to 11:20 am	10/14/2008-12/11/2008	TB 409	Taylorsville Redwood

EDDT 1200 Technical Drafting II (4 Cr. Hrs)

Prereq: EDDT 1010, EDDT 1040.

Overview of technical drafting disciplines: mechanical details & assemblies including precision fits & tolerances, electronic diagrams, structural steel including welds, civil including mapping, and piping. Students will create design and working drawings as used in industry.

Full Term

41915-001	Lecture/Lab	Jane Hook	T	5:30 pm to 10:20 pm	8/20/2008-12/11/2008	TB 409	Taylorsville Redwood	\$5.00	Lab Fee
-----------	-------------	-----------	---	---------------------	----------------------	--------	----------------------	--------	---------

EDDT 1420 Basic MicroStation (2 Cr. Hrs)

This course teaches drafting skills using MicroStation CAD software and includes: geometric construction, drawing and modification commands, dimensioning, cell libraries, plots, working units, patterning, seed files, and reference files.

First Half Term

40852-001	Lecture/Lab	Jane Hook	TR	11:00 am to 2:20 pm	8/20/2008-10/13/2008	TB 409	Taylorsville Redwood	\$5.00	Lab Fee
-----------	-------------	-----------	----	---------------------	----------------------	--------	----------------------	--------	---------

EDDT 2180 Electronics Drafting (3 Cr. Hrs)

Prerequisites: EDDT 1100.

Drafting and design techniques used in the electronics industry including: electronics symbols, schematic and logic diagrams, electro-mechanical design, printed circuit board design, artwork layout, and related industry standards.

Full Term

47402-001	Lecture/Lab	Michael Stenquist	MW	5:30 pm to 7:50 pm	8/20/2008-12/11/2008	TB 409	Taylorsville Redwood	\$5.00	Lab Fee
-----------	-------------	-------------------	----	--------------------	----------------------	--------	----------------------	--------	---------

EDDT 2190 Civil Drafting (2 Cr. Hrs)

Prerequisite: EDDT 1040, EDDT 1420

The study of the various types of civil drafting: plats, contour maps, profiles, road design, and site layout. Includes mapping terminology, symbols and standard formats. Taught using MicroStation and Land Development Desktop.

Second Half Term

40853-001	Lecture/Lab	Jane Hook	TR	11:00 am to 2:20 pm	10/14/2008-12/11/2008	TB 409	Taylorsville Redwood
-----------	-------------	-----------	----	---------------------	-----------------------	--------	----------------------

EDDT 2240 Steel Detailing (3 Cr. Hrs)

Prerequisites: MATH 1010, EDDT 1040

Use of the AISC manual to calculate stresses and design simple steel structures with welded and bolted connections. Layouts and drawings of details required for fabrication using appropriate industry standards and formats.

Full Term

44544-001	Lecture/Lab	Michael Stenquist	MW	1:00 pm to 3:20 pm	8/20/2008-12/11/2008	TB 409	Taylorsville Redwood	\$5.00	Lab Fee
-----------	-------------	-------------------	----	--------------------	----------------------	--------	----------------------	--------	---------

EDDT 2340 Manufacturing Processes (3 Cr. Hrs)

Prereq: EDDT 1040 or concurrent; with EDDT 2350.

A broad analysis of materials and processes used in manufacturing as related to design. Topics include casting, forming, machining, non-metals, welding, finishing and assembly, and computer aided manufacturing.

Full Term

41379-001	Lecture	Joel Clarkson	TR	11:00 am to 12:20 pm	8/20/2008-12/11/2008	ATC 109A	Taylorsville Redwood
44159-002	Lecture	Joel Clarkson	R	5:30 pm to 7:50 pm	8/20/2008-12/11/2008	ATC 109A	Taylorsville Redwood

EDDT 2350 Manufacturing Processes Lab (1 Cr. Hrs)

Prereq: Concurrent with EDDT 2340

Lab practice in the processes used to change material shape and condition for industrial use and the principles of material behavior. Topics include: metal forming, casting, welding, injection molding, heat treatment, equipment selection, design criteria, shop and safety procedures.

Full Term

41916-001	Lab	Joel Clarkson	F	11:00 am to 1:50 pm	8/20/2008-12/11/2008	ATC 109A	Taylorsville Redwood
44160-002	Lab	Joel Clarkson	R	8:00 pm to 10:20 pm	8/20/2008-12/11/2008	ATC 109A	Taylorsville Redwood

EDDT 2360 Pipe Drafting (2 Cr. Hrs)

Prerequisite: EDDT 1040

This is specialized training in the drafting principles for piping layouts and drawings. It includes: symbols, fittings, controls, parts specifications, diagrams, and detail drawings using appropriate industry standards and formats.

Full Term

43052-001	Lecture/Lab	Gary Kendall	R	5:30 pm to 9:20 pm	8/20/2008-12/11/2008	TB 409	Taylorsville Redwood	\$5.00	Lab Fee
-----------	-------------	--------------	---	--------------------	----------------------	--------	----------------------	--------	---------

Fall 2008

EDDT 2600 Modeling with SolidWorks (3 Cr. Hrs)

Prerequisite: EDDT 1100.

Use of SolidWorks software in the creation of 3D models to aid in the analysis and design of mechanical parts and assemblies. Topics include construction, extraction of engineering data, assemblies and mates, and related drawings.

Full Term

40854-001	Lecture/Lab	Jane Hook	TR	8:00 am to 10:20 am	8/20/2008-12/11/2008	TB 409	Taylorsville Redwood	\$5.00 Lab Fee
47403-002	Lecture/Lab	Jane Hook	MW	8:00 pm to 10:20 pm	8/20/2008-12/11/2008	TB 409	Taylorsville Redwood	\$5.00 Lab Fee

EDDT 2700 Advanced CAD Software (2 Cr. Hrs)

Prereq: EDDT 2600 or equivalent experience

Advanced techniques in solid modeling and analysis using SolidWorks and PhotoWorks for solving complex design problems. CosmosWorks for design and stress analysis will also be taught.

Full Term

43053-001	Lecture/Lab	Nathan Miller	M	5:30 pm to 9:20 pm	8/20/2008-12/11/2008	ATC 109A	Taylorsville Redwood	
-----------	-------------	---------------	---	--------------------	----------------------	----------	----------------------	--

EDDT 2990 Special Topics (1-5 Cr. Hrs)

Prereq: Instructor Approval

This course is designed so the student can work on special individualized projects under the supervision of the instructor.

Full Term

41661-001	Independent	Staff		TBD	8/20/2008-12/11/2008	TB 416B	Taylorsville Redwood	
-----------	-------------	-------	--	-----	----------------------	---------	----------------------	--

English

ENGL 1010 Intro to Writing (EN) (3 Cr. Hrs)

Prereq: WRTG 0990 w/C or better, equivalent or placement.

Development of critical literacies-reading, writing and thinking- using methods of knowledge-making. Promotes awareness of rhetorical strategies as they apply to a variety of socio-cultural contexts.

Full Term

40039-060	Lecture	Nathan Cole	MWF	10:00 am to 10:50 am	8/20/2008-12/11/2008	HTC 215	Jordan Campus	
43584-059	Lecture	Staff	MW	4:00 pm to 5:20 pm	8/20/2008-12/11/2008	HTC 215	Jordan Campus	
41608-084	Lecture	John Whicker	TR	4:00 pm to 5:20 pm	8/20/2008-12/11/2008	HTC 215	Jordan Campus	
40041-063	Lecture	Keith Wood	MW	5:30 pm to 6:50 pm	8/20/2008-12/11/2008	HTC 215	Jordan Campus	
40042-064	Lecture	Staff	TR	5:30 pm to 6:50 pm	8/20/2008-12/11/2008	HTC 215	Jordan Campus	
47148-062	Lecture	Keith Wood	MW	7:00 pm to 8:20 pm	8/20/2008-12/11/2008	HTC	Jordan Campus	
40040-061	Lecture	Staff	MWF	8:00 am to 8:50 am	8/20/2008-12/11/2008	HTC 215	Jordan Campus	
41417-054	Lecture	Nathan Cole	MWF	9:00 am to 9:50 am	8/20/2008-12/11/2008	HTC 215	Jordan Campus	
47147-055	Lecture	Nathan Cole	TR	9:30 am to 10:50 am	8/20/2008-12/11/2008	HTC 215	Jordan Campus	
42919-030	Lecture	Sheri Rysdam	MW	4:00 pm to 5:20 pm	8/20/2008-12/11/2008	LSC 405	Library Square Center	
42918-031	Lecture	Sheri Rysdam	MW	5:30 pm to 6:50 pm	8/20/2008-12/11/2008	LSC 405	Library Square Center	
45850-065	Lecture	Staff	TR	7:30 am to 8:50 am	8/20/2008-12/11/2008	LSC 410	Library Square Center	
45320-018	Lecture	Staff	TR	1:00 pm to 2:20 pm	8/20/2008-12/11/2008	AECB 107	Meadowbrook	
41248-003	Lecture	Staff	MW	5:30 pm to 6:50 pm	8/20/2008-12/11/2008	AECA 105	Meadowbrook	
41233-041	Lecture	John Whicker	TR	1:00 pm to 2:20 pm	8/20/2008-12/11/2008	MFEC 108	Miller Campus	
41232-040	Lecture	John Whicker	TR	11:00 am to 12:20 pm	8/20/2008-12/11/2008	MFEC 108	Miller Campus	
44599-702	Lecture	Staff	S	2:30 pm to 5:30 pm	8/20/2008-12/11/2008	OS PIPEFITTER	Off Campus	
42947-005	Lecture	Brady Edwards	MW	1:00 pm to 2:20 pm	8/20/2008-12/11/2008	SAN A-112	Sandy Center	
40045-094	Lecture	Ann David	MWF	10:00 am to 10:50 am	8/20/2008-12/11/2008	SAN A-118	Sandy Center	
40047-096	Lecture	Charlotte Howe	TR	11:00 am to 12:20 pm	8/20/2008-12/11/2008	SAN B-120	Sandy Center	
40046-095	Lecture	Brady Edwards	MWF	11:00 am to 11:50 am	8/20/2008-12/11/2008	SAN A-118	Sandy Center	
43924-102	Lecture	Staff	TR	2:30 pm to 3:50 pm	8/20/2008-12/11/2008	SAN A-112	Sandy Center	
40048-097	Lecture	Monica Rowe	MW	4:00 pm to 5:20 pm	8/20/2008-12/11/2008	SAN A-112	Sandy Center	
43922-098	Lecture	Shane Camoin	TR	4:00 pm to 5:20 pm	8/20/2008-12/11/2008	SAN A-112	Sandy Center	
45276-089	Lecture	Shane Camoin	TR	5:30 pm to 6:50 pm	8/20/2008-12/11/2008	SAN A-117	Sandy Center	
43923-099	Lecture	Daniel Sontum	MW	5:30 pm to 6:50 pm	8/20/2008-12/11/2008	SAN A-120	Sandy Center	
41741-085	Lecture	Staff	TR	6:30 am to 7:50 am	8/20/2008-12/11/2008	SAN A-122	Sandy Center	
40050-101	Lecture	Staff	TR	7:00 pm to 8:20 pm	8/20/2008-12/11/2008	SAN A-117	Sandy Center	

For up-to-date class listings: <http://www.slcc.edu/schedule/>

Fall 2008

ENGL 1010 Intro to Writing (EN) (continued)

41743-087	Lecture	Staff	TR	8:00 am to 9:20 am	8/20/2008-12/11/2008	SAN A-122	Sandy Center
41742-086	Lecture	Ann David	MWF	8:00 am to 8:50 am	8/20/2008-12/11/2008	SAN A-118	Sandy Center
40044-093	Lecture	Ann David	MWF	9:00 am to 9:50 am	8/20/2008-12/11/2008	SAN A-118	Sandy Center
41744-088	Lecture	Charlotte Howe	TR	9:30 am to 10:50 am	8/20/2008-12/11/2008	SAN B-120	Sandy Center
45293-115	Lecture	Sheri Rysdam	MW	1:00 pm to 2:20 pm	8/20/2008-12/11/2008	SCC W361	South City Campus
45294-119	Class &	Lynn Kilpatrick	MW	1:00 pm to 1:50 pm	8/20/2008-12/11/2008	SCC W373	South City Campus
40052-113	Lecture	Staff	MWF	10:00 am to 10:50 am	8/20/2008-12/11/2008	SCC N321	South City Campus
40053-114	Lecture	Staff	MWF	11:00 am to 11:50 am	8/20/2008-12/11/2008	SCC N108	South City Campus
47150-108	Lecture	Elizabeth Montague	TR	11:00 am to 12:20 pm	8/20/2008-12/11/2008	SCC W372	South City Campus
43559-037	Lecture	Staff	MWF	12:00 pm to 12:50 pm	8/20/2008-12/11/2008	SCC W331	South City Campus
45292-112	Class &	Lynn Kilpatrick	MW	2:00 pm to 2:50 pm	8/20/2008-12/11/2008	SCC W373	South City Campus
40055-117	Lecture	Staff	MW	5:30 pm to 6:50 pm	8/20/2008-12/11/2008	SCC W373	South City Campus
40054-116	Lecture	Trevor Smith	TR	5:30 pm to 6:50 pm	8/20/2008-12/11/2008	SCC N309	South City Campus
40056-118	Lecture	Trevor Smith	TR	7:00 pm to 8:20 pm	8/20/2008-12/11/2008	SCC N389	South City Campus
40051-107	Lecture	Staff	TR	8:00 am to 9:20 am	8/20/2008-12/11/2008	SCC W361	South City Campus
41003-110	Lecture	Elizabeth Montague	MWF	9:00 am to 9:50 am	8/20/2008-12/11/2008	SCC N389	South City Campus
45778-038	Lecture	Elizabeth Montague	TR	9:30 am to 10:50 am	8/20/2008-12/11/2008	SCC W373	South City Campus
44076-071	Lecture	Allison Fernley	MW	1:00 pm to 2:20 pm	8/20/2008-12/11/2008	AD 202	Taylorsville Redwood
41271-015	Lecture	Ron Christiansen	TR	1:00 pm to 2:20 pm	8/20/2008-12/11/2008	TB 308	Taylorsville Redwood
40033-006	Lecture	Allison Fernley	TR	1:00 pm to 2:20 pm	8/20/2008-12/11/2008	AD 202	Taylorsville Redwood
43620-035	Lecture	Staff	MW	1:00 pm to 2:20 pm	8/20/2008-12/11/2008	AD 213	Taylorsville Redwood
44262-004	Lecture	Staff	TR	1:00 pm to 2:20 pm	8/20/2008-12/11/2008	TB 441	Taylorsville Redwood
43552-023	Service	Brittany Stephenson	MW	10:00 am to 10:50 am	8/20/2008-12/11/2008	AD 213	Taylorsville Redwood
40412-016	Lecture	Jamie McBeth-Smith	MWF	10:00 am to 10:50 am	8/20/2008-12/11/2008	AD 202	Taylorsville Redwood
40035-017	Class &	Stephanie Dowdle	MW	10:00 am to 10:50 am	8/20/2008-12/11/2008	AD 226	Taylorsville Redwood
43583-058	Lecture	Ron Christiansen	TR	11:00 am to 12:20 pm	8/20/2008-12/11/2008	AD 209	Taylorsville Redwood
40036-025	Class &	Stephanie Dowdle	MW	11:00 am to 11:50 am	8/20/2008-12/11/2008	AD 214	Taylorsville Redwood
40426-021	Lecture	Sue Briggs	MWF	11:00 am to 11:50 am	8/20/2008-12/11/2008	PC 12 102	Taylorsville Redwood
47351-019	Lecture	Westover Westover	MWF	12:00 pm to 12:50 pm	8/20/2008-12/11/2008	AD 213	Taylorsville Redwood
	Lecture	Daniel Westover	MWF	12:00 pm to 12:50 pm	8/20/2008-12/11/2008	AD 213	Taylorsville Redwood
45777-020	Lecture	Sue Briggs	MWF	12:00 pm to 12:50 pm	8/20/2008-12/11/2008	AD 214	Taylorsville Redwood
40409-012	Lecture	Westover Westover	MW	2:30 pm to 3:50 pm	8/20/2008-12/11/2008	TB 427	Taylorsville Redwood
41431-057	Lecture	Staff	TR	2:30 pm to 3:50 pm	8/20/2008-12/11/2008	AD 249	Taylorsville Redwood
40038-027	Lecture	Allison Fernley	MW	2:30 pm to 3:50 pm	8/20/2008-12/11/2008	AD 202	Taylorsville Redwood
42029-013	Lecture	Staff	TR	2:30 pm to 3:50 pm	8/20/2008-12/11/2008	AD 217	Taylorsville Redwood
40409-012	Lecture	Daniel Westover	MW	2:30 pm to 3:50 pm	8/20/2008-12/11/2008	TB 427	Taylorsville Redwood
47146-106	Class &	Lynn Kilpatrick	MW	3:00 pm to 3:50 pm	8/20/2008-12/11/2008	SCC W373	Taylorsville Redwood
40037-029	Lecture	Lynn Taylor	MW	4:00 pm to 5:20 pm	8/20/2008-12/11/2008	AD 213	Taylorsville Redwood
43348-129	Lecture	Staff	TR	5:30 pm to 6:50 pm	8/20/2008-12/11/2008	AT 212	Taylorsville Redwood
40464-033	Lecture	Staff	MW	5:30 pm to 6:50 pm	8/20/2008-12/11/2008	AD 213	Taylorsville Redwood
40459-032	Lecture	Lynn Taylor	MW	5:30 pm to 6:50 pm	8/20/2008-12/11/2008	AD 202	Taylorsville Redwood
45994-704	Lecture	Staff	R	6:00 pm to 8:50 pm	8/20/2008-12/11/2008	AD 226	Taylorsville Redwood
45793-703	Lecture	Staff	T	6:00 pm to 8:50 pm	8/20/2008-12/11/2008	AD 226	Taylorsville Redwood
40401-008	Lecture	Wade Bentley	MWF	7:00 am to 7:50 am	8/20/2008-12/11/2008	AD 209	Taylorsville Redwood
40470-034	Lecture	Lynn Taylor	MW	7:00 pm to 8:20 pm	8/20/2008-12/11/2008	AD 213	Taylorsville Redwood
45309-010	Service	Brittany Stephenson	MW	8:00 am to 8:50 am	8/20/2008-12/11/2008	AD 213	Taylorsville Redwood
45307-009	Lecture	Wade Bentley	MWF	8:00 am to 8:50 am	8/20/2008-12/11/2008	AD 214	Taylorsville Redwood
40444-026	Lecture	Staff	TR	8:00 am to 9:20 am	8/20/2008-12/11/2008	AD 214	Taylorsville Redwood

For up-to-date class listings: <http://www.slcc.edu/schedule/>

ENGL 1010 Intro to Writing (EN) (continued)

42034-011	Lecture	Jamie McBeth-Smith	MWF	9:00 am to 9:50 am	8/20/2008-12/11/2008	AD 242	Taylorsville Redwood
40411-014	Lecture	Staff	TR	9:30 am to 10:50 am	8/20/2008-12/11/2008	AD 214	Taylorsville Redwood
45305-007	Lecture	Staff	TR	9:30 am to 10:50 am	8/20/2008-12/11/2008	LAC 109	Taylorsville Redwood
43551-049	Internet	Rebecca Miner	T	1:00 pm to 2:20 pm	8/20/2008-12/11/2008	TBD	www.slcc.edu
45264-045	Internet	Grant Bangerter	R	6:30 pm to 7:50 pm	8/20/2008-12/11/2008	TBD	www.slcc.edu
41386-046	Internet	Rebecca Miner	M	7:00 am to 8:20 am	8/20/2008-12/11/2008	TBD	www.slcc.edu
42056-056	Internet	Rebecca Miner	W	7:00 am to 8:20 am	8/20/2008-12/11/2008	TBD	www.slcc.edu
41415-053	Internet	Kimberly Strickland	R	8:00 am to 9:20 am	8/20/2008-12/11/2008	TBD	www.slcc.edu
41704-043	Internet	Kimberly Strickland	T	8:00 am to 9:20 am	8/20/2008-12/11/2008	TBD	www.slcc.edu
47401-044	Internet	Brittany Stephenson	F	8:00 am to 9:50 am	8/20/2008-12/11/2008	TBD	www.slcc.edu
40473-042	Internet	Daniel Sontum	M	8:00 pm to 9:20 pm	8/20/2008-12/11/2008	TBD	www.slcc.edu
40478-048	Internet	Daniel Sontum	W	8:00 pm to 9:20 pm	8/20/2008-12/11/2008	TBD	www.slcc.edu
41414-052	Internet	Grant Bangerter	R	8:00 pm to 9:20 pm	8/20/2008-12/11/2008	TBD	www.slcc.edu
43553-050	Internet	Staff	T	8:00 pm to 9:20 pm	8/20/2008-12/11/2008	TBD	www.slcc.edu
45267-051	Internet	Grant Bangerter	R	9:30 pm to 10:50 pm	8/20/2008-12/11/2008	TBD	www.slcc.edu

ENGL 1050 Intro/Rdg Contmp Cultur(HU,DV) (3 Cr. Hrs)

Students will analyze various aspects of contemporary U.S. culture in order to challenge the structures that serve to the advantage of certain social groups and to the disadvantage of others.

<u>Full Term</u>							
45298-002	Lecture	Jamie McBeth-Smith	MWF	11:00 am to 11:50 am	8/20/2008-12/11/2008	AD 217	Taylorsville Redwood
44085-042	Internet	Sue Briggs		TBD	8/20/2008-12/11/2008	TBD	www.slcc.edu
45849-048	Internet	Staff		TBD	8/20/2008-12/11/2008	TBD	www.slcc.edu

ENGL 1100 Diversity /Pop US Lit (HU,DV) (3 Cr. Hrs)

Course examines popular American genres as sites of cultural struggle. Students study how popular American writing preserves cultural values and reinforces imbalances of power along lines of race, class, gender, and sexual orientation.

<u>Full Term</u>							
47354-001	Class &	Jason Pickavance	MW	10:00 am to 10:50 am	8/20/2008-12/11/2008	SCC W373	South City Campus
47149-002	Lecture	Jamie McBeth-Smith	MW	1:00 pm to 2:20 pm	8/20/2008-12/11/2008	AD 242	Taylorsville Redwood

ENGL 1900 Spc Std/ Folio Publication (1-3 Cr. Hrs)

Prerequisite: ENGL 1010 or instructor's approval

Students propose a possible writing project for example, genre-based-fiction or poetry-or technical writing, then meet with the instructor a number of times throughout the semester to create and revise the project.

<u>Full Term</u>							
43593-002	Lecture	Lynn Kilpatrick		TBD	8/20/2008-12/11/2008	TBD	Taylorsville Redwood

ENGL 1900 Special Studies (1-3 Cr. Hrs)

Prerequisite: ENGL 1010 or instructor's approval

Students propose a possible writing project for example, genre-based-fiction or poetry-or technical writing, then meet with the instructor a number of times throughout the semester to create and revise the project.

<u>Full Term</u>							
41007-001	Lecture	Mary-Jayne Davis		TBD	8/20/2008-12/11/2008	TBD	Taylorsville Redwood

ENGL 2010 Intermediate Writing (EN) (3 Cr. Hrs)

Prerequisite: ENGL 1010 with a C or better.

Extends principles of rhetorical awareness and knowledge- making introduced in English 1010 and increases the ideological engagement within the classroom. Interrogates socioeconomic and political issues. Certain sections taught using service-learning.

<u>Full Term</u>							
41609-032	Lecture	Nathan Cole	TR	11:00 am to 12:20 pm	8/20/2008-12/11/2008	HTC 215	Jordan Campus
40365-022	Lecture	Nathan Cole	MWF	11:00 am to 11:50 am	8/20/2008-12/11/2008	HTC 215	Jordan Campus
41610-034	Lecture	Staff	MW	5:30 pm to 6:50 pm	8/20/2008-12/11/2008	HTC 233	Jordan Campus
40360-020	Lecture	Carol Sieverts	MWF	7:00 am to 7:50 am	8/20/2008-12/11/2008	HTC 239	Jordan Campus
40368-024	Lecture	Staff	TR	8:00 am to 9:20 am	8/20/2008-12/11/2008	HTC 215	Jordan Campus
40362-021	Lecture	Carol Sieverts	MWF	9:00 am to 9:50 am	8/20/2008-12/11/2008	HTC 239	Jordan Campus
45851-070	Lecture	Staff	TR	9:00 am to 10:20 am	8/20/2008-12/11/2008	LSC 410	Library Square Center

For up-to-date class listings: <http://www.slcc.edu/schedule/>

Fall 2008

ENGL 2010 Intermediate Writing (EN) (continued)

42921-004	Lecture	Andrea Malouf	MW	9:00 am to 10:20 am	8/20/2008-12/11/2008	LSC 413	Library Square Center
43897-060	Lecture	Staff	TR	7:00 pm to 9:50 pm	8/20/2008-12/11/2008	AECA 105	Meadowbrook
43577-035	Lecture	Staff	TR	5:30 pm to 6:50 pm	8/20/2008-12/11/2008	MFEC	Miller Campus
43578-041	Lecture	Staff	TR	7:00 pm to 8:20 pm	8/20/2008-12/11/2008	MFEC 108	Miller Campus
42948-026	Lecture	Staff	MW	1:00 pm to 2:20 pm	8/20/2008-12/11/2008	SAN A-116	Sandy Center
40923-010	Lecture	Clyda Rae Blackburn	TR	11:00 am to 12:20 pm	8/20/2008-12/11/2008	SAN A-118	Sandy Center
41747-086	Lecture	Clyda Rae Blackburn	TR	4:00 pm to 5:20 pm	8/20/2008-12/11/2008	SAN A-116	Sandy Center
40924-011	Lecture	Helen Jones	MW	4:00 pm to 5:20 pm	8/20/2008-12/11/2008	SAN A-116	Sandy Center
43925-087	Lecture	Helen Jones	MW	5:30 pm to 6:50 pm	8/20/2008-12/11/2008	SAN A-116	Sandy Center
40926-031	Service	Jennifer Courtney	M	5:30 pm to 6:50 pm	8/20/2008-12/11/2008	SAN A-112	Sandy Center
45275-005	Lecture	Staff	TR	5:30 pm to 6:50 pm	8/20/2008-12/11/2008	SAN B-106	Sandy Center
45278-016	Lecture	Staff	MWF	7:00 am to 7:50 am	8/20/2008-12/11/2008	SAN B-120	Sandy Center
40920-007	Lecture	Margo Beecroft	MWF	8:00 am to 8:50 am	8/20/2008-12/11/2008	SAN B-120	Sandy Center
41745-084	Lecture	Margo Beecroft	MWF	9:00 am to 9:50 am	8/20/2008-12/11/2008	SAN B-120	Sandy Center
40921-008	Lecture	Clyda Rae Blackburn	TR	9:30 am to 10:50 am	8/20/2008-12/11/2008	SAN A-116	Sandy Center
45284-057	Service	Jennifer Courtney	T	1:00 pm to 2:20 pm	8/20/2008-12/11/2008	SCC W373	South City Campus
44082-059	Lecture	Staff	MWF	10:00 am to 10:50 am	8/20/2008-12/11/2008	SCC N282	South City Campus
40491-065	Lecture	Staff	MWF	11:00 am to 11:50 am	8/20/2008-12/11/2008	SCC W341	South City Campus
44077-068	Service	Jennifer Courtney	T	11:00 am to 12:20 pm	8/20/2008-12/11/2008	SCC N108	South City Campus
45283-058	Lecture	Staff	MW	2:30 pm to 3:50 pm	8/20/2008-12/11/2008	SCC W172	South City Campus
40495-067	Lecture	Julie Roberts	MW	5:30 pm to 6:50 pm	8/20/2008-12/11/2008	SCC W372	South City Campus
41017-080	Lecture	Julie Roberts	MW	7:00 pm to 8:20 pm	8/20/2008-12/11/2008	SCC W331	South City Campus
40493-066	Lecture	Corinne Knight	TR	8:00 am to 9:20 am	8/20/2008-12/11/2008	SCC N124	South City Campus
40485-061	Class &	Jason Pickavance	MW	8:00 am to 8:50 am	8/20/2008-12/11/2008	SCC W373	South City Campus
40487-063	Class &	Jason Pickavance	MW	9:00 am to 9:50 am	8/20/2008-12/11/2008	SCC W373	South City Campus
47158-062	Lecture	Corinne Knight	TR	9:30 am to 10:50 am	8/20/2008-12/11/2008	SCC W372	South City Campus
40418-014	Lecture	Staff	TR	1:00 pm to 2:20 pm	8/20/2008-12/11/2008	AD 249	Taylorsville Redwood
45315-028	Lecture	Staff	MWF	1:00 pm to 1:50 pm	8/20/2008-12/11/2008	AD 209	Taylorsville Redwood
45302-036	Lecture	Staff	TR	1:00 pm to 2:20 pm	8/20/2008-12/11/2008	AD 209	Taylorsville Redwood
44078-039	Lecture	Staff	TR	1:00 pm to 2:20 pm	8/20/2008-12/11/2008	AD 217	Taylorsville Redwood
40443-017	Lecture	Gary Howard	MW	1:00 pm to 2:20 pm	8/20/2008-12/11/2008	AD 301	Taylorsville Redwood
41011-073	Lecture	Staff	TR	1:00 pm to 2:20 pm	8/20/2008-12/11/2008	TB 417	Taylorsville Redwood
40431-015	Lecture	Staff	TR	1:00 pm to 2:20 pm	8/20/2008-12/11/2008	TB 306	Taylorsville Redwood
40448-018	Lecture	Staff	TR	1:00 pm to 2:20 pm	8/20/2008-12/11/2008	AD 242	Taylorsville Redwood
41014-077	Lecture	Mary-Jayne Davis	MWF	10:00 am to 10:50 am	8/20/2008-12/11/2008	TB 433	Taylorsville Redwood
40415-013	Lecture	Gary Howard	TR	11:00 am to 12:20 pm	8/20/2008-12/11/2008	AD 202	Taylorsville Redwood
47153-027	Lecture	Staff	TR	11:00 am to 12:20 pm	8/20/2008-12/11/2008	TB 427	Taylorsville Redwood
47152-012	Lecture	Mary-Jayne Davis	MWF	11:00 am to 11:50 am	8/20/2008-12/11/2008	TB 433	Taylorsville Redwood
41015-078	Lecture	Gary Howard	MWF	11:00 am to 11:50 am	8/20/2008-12/11/2008	AD 209	Taylorsville Redwood
41012-033	Lecture	Staff	MWF	11:00 am to 11:50 am	8/20/2008-12/11/2008	CT 194	Taylorsville Redwood
44603-089	Lecture	Staff	MW	2:30 pm to 3:50 pm	8/20/2008-12/11/2008	TB 306	Taylorsville Redwood
41829-030	Lecture	Gary Howard	TR	2:30 pm to 3:50 pm	8/20/2008-12/11/2008	AD 209	Taylorsville Redwood
40456-019	Lecture	Denise Pfeiffer	MW	5:30 pm to 6:50 pm	8/20/2008-12/11/2008	CT 194	Taylorsville Redwood
45301-023	Lecture	Staff	TR	8:00 am to 9:20 am	8/20/2008-12/11/2008	AD 213	Taylorsville Redwood
45532-037	Lecture	Staff	TR	8:00 am to 9:20 am	8/20/2008-12/11/2008	CT 198	Taylorsville Redwood
47352-029	Lecture	Staff	MWF	9:00 am to 9:50 am	8/20/2008-12/11/2008	AD 202	Taylorsville Redwood
41013-076	Lecture	Staff	MWF	9:00 am to 9:50 am	8/20/2008-12/11/2008	AD 217	Taylorsville Redwood
41806-051	Internet	Sharon Seminario		TBD	8/20/2008-12/11/2008	TBD	www.slcc.edu

For up-to-date class listings: <http://www.slcc.edu/schedule/>

ENGL 2010 Intermediate Writing (EN) (continued)

40483-042	Internet	Carolyn Holloway	TBD	8/20/2008-12/11/2008	TBD	www.slcc.edu
40484-048	Internet	Sharon Seminario	TBD	8/20/2008-12/11/2008	TBD	www.slcc.edu
41383-049	Internet	Sharon Seminario	TBD	8/20/2008-12/11/2008	TBD	www.slcc.edu
41443-050	Internet	Sharon Seminario	TBD	8/20/2008-12/11/2008	TBD	www.slcc.edu
43586-044	Internet	Carolyn Holloway	TBD	8/20/2008-12/11/2008	TBD	www.slcc.edu
43592-052	Internet	Brittany Stephenson	TBD	8/20/2008-12/11/2008	TBD	www.slcc.edu
43600-045	Internet	Carolyn Holloway	TBD	8/20/2008-12/11/2008	TBD	www.slcc.edu
43602-046	Internet	Carolyn Holloway	TBD	8/20/2008-12/11/2008	TBD	www.slcc.edu
44092-053	Internet	Brittany Stephenson	TBD	8/20/2008-12/11/2008	TBD	www.slcc.edu
45845-054	Internet	Louise Bown	TBD	8/20/2008-12/11/2008	TBD	www.slcc.edu

ENGL 2030 Language in Society (HU, DV) (3 Cr. Hrs)

Prerequisite: ENGL 1010 with a C or better

Through a study of the patterns and functions of language in U.S. society, this course addresses how language establishes cultural identities and social allegiances, creates and disseminates knowledge, and develops and maintains power.

Full Term

47159-002	Lecture	Jennifer Ritter	TR	4:00 pm to 5:20 pm	8/20/2008-12/11/2008	SCC N321	South City Campus
47157-001	Lecture	Jennifer Ritter	TR	8:00 am to 9:20 am	8/20/2008-12/11/2008	TB 429	Taylorville Redwood

ENGL 2100 Technical Writing (EN) (3 Cr. Hrs)

Prerequisite: ENGL 1010 with C or better.

Professional writing in technical fields, contextualizing assignments in real-life work situations. Adaptation of writing strategies to cultural, social, and political contexts. Composing of diverse workplace documents. Certain sections taught using service-learning.

Full Term

47156-001	Lecture	Jennifer Ritter	TR	5:30 pm to 6:50 pm	8/20/2008-12/11/2008	SCC N321	South City Campus
41021-007	Lecture	Daniel Westover	TR	1:00 pm to 2:20 pm	8/20/2008-12/11/2008	AD 214	Taylorville Redwood
	Lecture	Westover Westover	TR	1:00 pm to 2:20 pm	8/20/2008-12/11/2008	AD 214	Taylorville Redwood
41019-002	Lecture	Laryssa Waldron	MWF	10:00 am to 10:50 am	8/20/2008-12/11/2008	AD 214	Taylorville Redwood
42035-005	Lecture	Elisa Stone	TR	11:00 am to 12:20 pm	8/20/2008-12/11/2008	AD 214	Taylorville Redwood
45295-004	Lecture	Laryssa Waldron	MWF	11:00 am to 11:50 am	8/20/2008-12/11/2008	AD 226	Taylorville Redwood
41418-048	Internet	Elisa Stone	TBD	8/20/2008-12/11/2008	TBD	www.slcc.edu	
40738-042	Internet	Elisa Stone	TBD	8/20/2008-12/11/2008	TBD	www.slcc.edu	

ENGL 2250 Intro to Imaginative Writing (3 Cr. Hrs)

Prerequisite: ENGL 1010 with a C or better

Production of works in traditional genres, augmented by discussion of where generic distinctions overlap, dissolve and collapse. Inquiries about identity, cultural influences and construction of imagination will be raised and tested.

Full Term

44079-001	Lecture	Staff	TBD	8/20/2008-12/11/2008	TBD	www.slcc.edu
-----------	---------	-------	-----	----------------------	-----	--------------

ENGL 2280 Intro Creative Nonfiction (HU) (3 Cr. Hrs)

Intro to the conventions the creative nonfiction genre. Students read, analyze, and practice various forms of the essay. Creative non-fiction invites writers to make connections between personal experiences and the larger world.

Full Term

45392-001	Lecture	Andrea Malouf	TR	11:00 am to 12:20 pm	8/20/2008-12/11/2008	AD 213	Taylorville Redwood
-----------	---------	---------------	----	----------------------	----------------------	--------	---------------------

ENGL 2300 Intro to Shakespeare (3 Cr. Hrs)

Prerequisite: ENGL 1010 with a C or better

Interpretive strategies for reading Shakespeare. Approach from traditional critical positions, moving to current social cultural and political reinterpretations. Students examine contemporary retellings of the plays.

Full Term

41632-001	Lecture	Stephanie Dowdle	MWF	9:00 am to 9:50 am	8/20/2008-12/11/2008	AD 226	Taylorville Redwood
-----------	---------	------------------	-----	--------------------	----------------------	--------	---------------------

ENGL 2330 Children's Literature (3 Cr. Hrs)

Prereq: ENGL 1010 with a C or better.

This course explores texts written for children through the elementary level. Emphasis is placed on scope, artistic merit, and selection.

Full Term

43359-001	Lecture	Ron Christiansen	MW	1:00 pm to 2:20 pm	8/20/2008-12/11/2008	AD 217	Taylorville Redwood
45297-002	Lecture	Ron Christiansen	TR	9:30 am to 10:50 am	8/20/2008-12/11/2008	CT 198	Taylorville Redwood

For up-to-date class listings: <http://www.slcc.edu/schedule/>

Fall 2008

ENGL 2600 Critical Intro to Lit. (HU) (3 Cr. Hrs)

Course introduces and analyzes various genres of literature in light of a variety of critical and theoretical approaches.

Full Term

41022-001	Lecture	Gary Howard	MW	5:30 pm to 6:50 pm	8/20/2008-12/11/2008	AD 226	Taylorsville Redwood
47151-002	Lecture	Lynn Kilpatrick	TR	9:30 am to 10:50 am	8/20/2008-12/11/2008	AD 213	Taylorsville Redwood
41780-042	Internet	Jennifer Courtney		TBD	8/20/2008-12/11/2008	TBD	www.slcc.edu

ENGL 2610 Diversity in Am Lit (HU, DV) (3 Cr. Hrs)

Prerequisite: ENGL 1010 with a C or better

Course interrogates historical, political and cultural ideas suggested and sustained within representative American texts, some classic, others newly emerging. Materials include both traditional and popular readings.

Full Term

44070-002	Lecture	Staff	TR	4:00 pm to 5:20 pm	8/20/2008-12/11/2008	SAN A-118	Sandy Center
47154-003	Lecture	Clyda Rae Blackburn	TR	5:30 pm to 6:50 pm	8/20/2008-12/11/2008	SAN	Sandy Center
45402-001	Lecture	Sue Briggs	TR	1:00 pm to 2:20 pm	8/20/2008-12/11/2008	AD 226	Taylorsville Redwood

ENGL 2700 Introduction Critical Theory (3 Cr. Hrs)

Prerequisite: ENGL 2600

This course outlines, and challenges, the central orthodoxies of cultural criticism in the 20th century. Includes linguistics, Marxism, feminism, and various post-structuralisms. Includes film and pop-cultural texts.

Full Term

43557-001	Lecture	Stephanie Dowdle	TR	11:00 am to 12:20 pm	8/20/2008-12/11/2008	TB 123	Taylorsville Redwood
-----------	---------	------------------	----	----------------------	----------------------	--------	----------------------

ENGL 2710 Intro to Folklore (HU) (3 Cr. Hrs)

Study of the importance of ordinary people and their constructions of cultural meanings. Popular creation of material goods, oral traditions, customs, and meaning-making are examined through numerous academic and hands-on methods.

Full Term

41955-002	Lecture	Elizabeth Montague	MW	1:00 pm to 2:20 pm	8/20/2008-12/11/2008	SCC W172	South City Campus
41420-042	Internet	Elisa Stone		TBD	8/20/2008-12/11/2008	TBD	www.slcc.edu

ENGL 2740 Intro. to Women's Studies (HU) (3 Cr. Hrs)

This course surveys the cultural and social forces that have determined women's place in society. Women's issues are situated within cultural, social and political contexts that influence ideologies of gender and power.

Full Term

47353-001	Lecture	Mary-Jayne Davis	MW	1:00 pm to 2:20 pm	8/20/2008-12/11/2008	TB 433	Taylorsville Redwood
-----------	---------	------------------	----	--------------------	----------------------	--------	----------------------

ENGL 2760 Gender/Cultural Studies(HU,DV) (3 Cr. Hrs)

Examines texts (literature, film, theory) to understand social constructs in the US. Studies the power of language to preserve cultural values & reinforce imbalances of power based on gender as well as race, class, & sexual orientation, etc.

Full Term

47355-001	Class &	Louise Bown	TR	11:00 am to 11:50 am	8/20/2008-12/11/2008	AD 226	Taylorsville Redwood
-----------	---------	-------------	----	----------------------	----------------------	--------	----------------------

ENGL 2830 Diverse Women Writers (HU,DV) (3 Cr. Hrs)

Course examines the range of US women's voices and explores how racism, sexism, and cultural imperialism affect identity formation and relations between the powered and the disempowered.

Full Term

45299-001	Lecture	Stephanie Dowdle	TR	9:30 am to 10:50 am	8/20/2008-12/11/2008	AD 202	Taylorsville Redwood
-----------	---------	------------------	----	---------------------	----------------------	--------	----------------------

ENGL 2850 GLBT Studies (HU, DV) (3 Cr. Hrs)

Intro to postmodern and queer theories of societal gender construction as seen in literature & film, beginning with the history of heterosexism and questioning modern US society's treatment of Gay, Lesbian, Bisexual, & Transgendered people. ENROLLMENT IN THIS COURSE IMPLIES NOTHING ABOUT THE STUDENT'S SEXUAL ORIENTATION.

Full Term

47155-001	Lecture	Allison Fernley	TR	11:00 am to 12:20 pm	8/20/2008-12/11/2008	AD 242	Taylorsville Redwood
45314-002	Lecture	Jonathan Stowers	R	5:30 pm to 8:20 pm	8/20/2008-12/11/2008	AD 213	Taylorsville Redwood

English-as-a-Second-Language

ESL 1010 College Listening and Speaking (7 Cr. Hrs)

Prereq: LOEP>72/ TOEFL 133-172/>450

Prepares students to participate in college classes. Note taking from college lectures, student presentations, are covered.

Full Term

40440-004	Lecture	Staff	MTWR	9:00 am to 10:50 am	8/20/2008-12/11/2008	SCC N216	South City Campus
40435-002	Lecture	Staff	MTWR	7:45 pm to 9:30 pm	8/20/2008-12/11/2008	TB 440	Taylorsville Redwood
40158-001	Lecture	Staff	MTWR	8:00 am to 9:50 am	8/20/2008-12/11/2008	TB 440	Taylorsville Redwood

Fall 2008

ESL 1020 College Reading and Writing (8 Cr. Hrs)

Prereq: LOEP>72/TOEFL 133-172/>450

Course includes comfort and fluency in writing, academic essays, college textbook reading, and vocabulary building.

Full Term

40159-004	Lecture	Staff	MTWR	11:00 am to 12:50 pm	8/20/2008-12/11/2008	SCC N216	South City Campus
40451-001	Lecture	Staff	MTWR	10:00 am to 11:50 am	8/20/2008-12/11/2008	TB 440	Taylorville Redwood
40454-002	Lecture	Staff	MTWR	5:45 pm to 7:30 pm	8/20/2008-12/11/2008	TB 440	Taylorville Redwood

ESL 1030 ESL Conversation (3 Cr. Hrs)

Prereq: LOEP>72/TOEFL 133-172/>450

Helps students improve general English conversation skills through intensive practice.

Full Term

41912-001	Lecture	Staff	TR	1:00 pm to 2:20 pm	8/20/2008-12/11/2008	TB 440	Taylorville Redwood
-----------	---------	-------	----	--------------------	----------------------	--------	---------------------

ESL 1040 ESL Grammar (3 Cr. Hrs)

Prereq: LOEP>72/TOEFL 133-172/>450

Provides instruction and practice in the accurate use of English grammar, including verb tenses, articles, word order, sentence connections, adverbials, and prepositions.

Full Term

41618-001	Lecture	Staff	TR	2:30 pm to 3:50 pm	8/20/2008-12/11/2008	TB 427	Taylorville Redwood
-----------	---------	-------	----	--------------------	----------------------	--------	---------------------

ESL 1050 ESL Vocabulary (3 Cr. Hrs)

Prereq: LOEP>72/TOEFL 133-172/>450

Encourages students to increase their vocabulary and to accurately use academic and conversational words and idiomatic phrases in speaking and writing.

Full Term

41814-042	Internet	Staff		TBD	8/20/2008-12/11/2008	TBD	www.slcc.edu
-----------	----------	-------	--	-----	----------------------	-----	--------------

ESL 1060 ESL Pronunciation (3 Cr. Hrs)

Prereq: LOEP>72/TOEFL 133-172/>450

Assist students in improving all levels of pronunciation, including individual sounds, word stress and sentence intonation.

Full Term

41619-001	Lecture	Staff	S	8:00 am to 10:50 am	8/20/2008-12/11/2008	TB 440	Taylorville Redwood
-----------	---------	-------	---	---------------------	----------------------	--------	---------------------

ESL 1070 TOEFL Preparation (3 Cr. Hrs)

Prepares student to take the Test of English as a Foreign Language.

Full Term

45910-001	Lecture	Staff	MW	1:00 pm to 2:20 pm	8/20/2008-12/11/2008	TB 427	Taylorville Redwood
-----------	---------	-------	----	--------------------	----------------------	--------	---------------------

ESL 1080 Business English for ESL (3 Cr. Hrs)

Prereq: LOEP>72/TOEFL 133-172/>450

Introduces students to the proper use of English in business situations, including job interviews and resume writing.

Full Term

42049-042	Internet	Staff		TBD	8/20/2008-12/11/2008	TBD	www.slcc.edu
-----------	----------	-------	--	-----	----------------------	-----	--------------

ESL 1900 Special Studies - ESL (4 Cr. Hrs)

Seminars and workshops for students learning English as a Second Language.

Full Term

46406-001	Lecture	Staff	MTWR	1:00 pm to 1:50 pm	8/20/2008-12/11/2008	PC 11 101	Taylorville Redwood
46407-002	Lecture	Staff	MTWR	6:00 pm to 6:50 pm	8/20/2008-12/11/2008	TB 213E	Taylorville Redwood

Environmental Technology

ENVT 1010 Race to Save Planet (ID) (3 Cr. Hrs)

Interdisciplinary elective giving students an understanding of the connections between people and the environment. Environmental problems from Utah and around the world are discussion issues. Designated as Service Learning class.

Full Term

41318-001	Lecture	Staff	MWF	8:00 am to 8:50 am	8/20/2008-12/11/2008	ATC 109B	Taylorville Redwood
40742-007	Internet	Staff		TBD	8/20/2008-12/11/2008	TBD	www.slcc.edu

For up-to-date class listings: <http://www.slcc.edu/schedule/>

ENVT 1040 Workplace Safety Basics (2 Cr. Hrs)

This course reviews environmental, health and safety issues common to about all industrial work environments: such as chemical safety, worker's rights, personal protection, and other causes of workplace injuries and illnesses.

Full Term

41631-001	Lecture	Staff	T	12:00 pm to 1:50 pm	8/20/2008-12/11/2008	AECA 105	Meadowbrook
44115-042	Internet	Staff		TBD	8/20/2008-12/11/2008	TBD	www.slcc.edu

ENVT 1060 Intro Occ Health/Safety (3 Cr. Hrs)

General overview of Occupational Health & Safety. Focus is on OSHA regs, workers comp, accident causation & prevention, OH&S fields such as industrial hygiene and industrial ergonomics. Student presentations & internet will be emphasized.

Full Term

44206-042	Internet	Staff		TBD	8/20/2008-12/11/2008	TBD	www.slcc.edu
-----------	----------	-------	--	-----	----------------------	-----	--------------

ENVT 1250 Special Studies: EH&S Issues (1-3 Cr. Hrs)

Independent study course. May include attendance at conferences, review trade journal articles and research projects on pre-approved areas related to the ENVT field. Instructor's permission required.

Full Term

41267-001	Lecture	Staff		TBD	8/20/2008-12/11/2008	AEC	Meadowbrook
-----------	---------	-------	--	-----	----------------------	-----	-------------

ENVT 1300 Basic Toxicology (3 Cr. Hrs)

Prerequisite: BIOL 1110.

Overview of toxicology as it relates to the environmental & industrial setting. The toxic effect of common chemical families on the major organ systems will be addressed. A chemical profile will be researched and presented in class.

Full Term

41268-002	Lecture	Staff	T	5:30 pm to 8:20 pm	8/20/2008-12/11/2008	AECB 130	Meadowbrook
-----------	---------	-------	---	--------------------	----------------------	----------	-------------

ENVT 2000 CO-OP Experience (2-4 Cr. Hrs)

Prerequisites: ENVT 1050, ENVT 1010

This is supervised work experience in a business, industry, or government position related to environmental technology. Credit is awarded for successful completion of learning objectives. Instructor's permission required.

Full Term

41270-001	Lecture	Staff		TBD	8/20/2008-12/11/2008	AEC	Meadowbrook
-----------	---------	-------	--	-----	----------------------	-----	-------------

ENVT 2100 Environmental Compliance I (3 Cr. Hrs)

Prerequisite: ENVT 1050, ENVT 1100

Identify, interpret and practice application of EPA-Utah regulations associated with air quality, water quality, UST, National Environmental Policy Act. Calculations, permits, programs reviewed, and tours on industry taken.

Full Term

45113-042	Internet	Staff		TBD	8/20/2008-12/11/2008	TBD	www.slcc.edu
-----------	----------	-------	--	-----	----------------------	-----	--------------

Esthetics

EST 2500 Master Esthetician II (2 Cr. Hrs)

Prereq: EST 2400, EST 2410.

The second class of three that teaches Advanced Esthetic competency to fulfill the requirements mandated by the State of Utah to sit for the Master Esthetics License examination.

Second Half Term

47120-001	Lecture	Sandra Park	MTWR	7:30 am to 9:50 am	10/14/2008-12/11/2008	CT 124	Taylorsville Redwood
-----------	---------	-------------	------	--------------------	-----------------------	--------	----------------------

EST 2510 Master Esthetician II Lab (5 Cr. Hrs)

Prereq: Must be enrolled in EST 2500.

The second lab of a series of three that teaches Advanced Esthetic competency to fulfill the requirements mandated by the State of Utah to sit for the Master Esthetics License examination.

Second Half Term

47121-001	Lecture/Lab	Sandra Park	MTWR	9:00 am to 2:50 pm	10/14/2008-12/11/2008	CT 124	Taylorsville Redwood	\$300.00 Course Fee
-----------	-------------	-------------	------	--------------------	-----------------------	--------	----------------------	---------------------

EST 2600 Master Esthetician III (2 Cr. Hrs)

Prereq: EST 2400, EST 2410, EST 2500, EST 2510.

The third class of three that teaches Advanced Esthetic competency to fulfill the requirements mandated by the State of Utah to sit for the Master Esthetics License examination.

Second Half Term

47122-001	Lecture	Sandra Park	MTWR	7:30 am to 9:50 am	10/14/2008-12/11/2008	CT 124	Taylorsville Redwood
-----------	---------	-------------	------	--------------------	-----------------------	--------	----------------------

EST 2610 Master Esthetician III Lab (5 Cr. Hrs)

Prereq: Must be enrolled in EST 2600.

The third lab of a series of three that teaches Advanced Esthetic competency to fulfill the requirements mandated by the State of Utah to sit for the Master Esthetics License examination.

Second Half Term

47123-001	Lecture/Lab	Sandra Park	MTWR	9:00 am to 2:50 pm	10/14/2008-12/11/2008	CT 124	Taylorsville Redwood	\$300.00 Course Fee
-----------	-------------	-------------	------	--------------------	-----------------------	--------	----------------------	---------------------

Ethnic Studies

ETHS 2410 African Amer. Culture (SS, DV) (3 Cr. Hrs)

Intro to historical, political, social & cultural experiences of African Americans in US society including the impact of privilege & discrimination; use of social work frameworks to increase competency in complex cultural & community issues.

Full Term

45448-001	Lecture	Staff	R	5:30 pm to 8:20 pm	8/20/2008-12/11/2008	TB 427	Taylorsville Redwood
-----------	---------	-------	---	--------------------	----------------------	--------	----------------------

ETHS 2420 Asian American Culture (SS,DV) (3 Cr. Hrs)

Intro to historical, political, social & cultural experiences of diverse Asian Americans in US society including the impact of privilege & discrimination; use of social work frameworks to increase competency in complex cultural & community issues.

Full Term

45562-002	Lecture	Staff	T	12:00 pm to 2:50 pm	8/20/2008-12/11/2008	SCC N381	South City Campus
45449-001	Lecture	Staff	T	5:30 pm to 8:20 pm	8/20/2008-12/11/2008	TB 310	Taylorsville Redwood

ETHS 2430 Mexican Amer. Culture (SS, DV) (3 Cr. Hrs)

Intro to historical, political, social & cultural experiences of Mexican Americans in US society including the impact of privilege & discrimination; use of social work frameworks to increase competency in complex cultural & community issues.

Full Term

45451-002	Lecture	Staff	M	12:00 pm to 2:50 pm	8/20/2008-12/11/2008	SCC N108	South City Campus
45450-001	Lecture	Staff	M	5:30 pm to 8:20 pm	8/20/2008-12/11/2008	TB 121	Taylorsville Redwood

ETHS 2440 Native Amer. Culture (SS, DV) (3 Cr. Hrs)

Intro to historical, political, social & cultural experiences of Native American groups in US society including the impact of privilege & discrimination; use of social work frameworks to increase competency in complex cultural & community issues.

Full Term

45454-001	Lecture	Staff	M	5:30 pm to 8:20 pm	8/20/2008-12/11/2008	CT 198	Taylorsville Redwood
-----------	---------	-------	---	--------------------	----------------------	--------	----------------------

Event Management

EVNT 1010 Intro to Event & Mtg Planning (3 Cr. Hrs)

This introductory course acquaints students with the common components of well executed meetings and events. Course introduces site selection, food/beverage, audio visual, contracts, industry overview and career possibilities.

Full Term

44293-001	Lecture	Staff	M	5:30 pm to 8:20 pm	8/20/2008-12/11/2008	SCC N108	South City Campus
-----------	---------	-------	---	--------------------	----------------------	----------	-------------------

EVNT 1100 Site Selection/Negotiation/Law (3 Cr. Hrs)

Outlines the key elements to successful site selection, negotiation issues/techniques, contract provisions/analysis & diverse industry contracts. Legal issues unique to the meeting industry will be identified.

Full Term

47272-001	Lecture	Staff	W	5:30 pm to 8:20 pm	8/20/2008-12/11/2008	SCC	South City Campus
-----------	---------	-------	---	--------------------	----------------------	-----	-------------------

EVNT 1300 Event Registration (1 Cr. Hrs)

This course will introduce students to the various registration systems and keys to selecting the best registration method. Students will learn the process to make informed decisions.

Second Half Term

47270-001	Lecture	Perry Hacker	S	8:30 am to 3:30 pm	9/6/2008-9/13/2008	TB	Taylorsville Redwood
-----------	---------	--------------	---	--------------------	--------------------	----	----------------------

EVNT 1500 Hotel Sales & Operation (3 Cr. Hrs)

Students will be introduced to the principles and procedures of hotel sales and operation by taking part in "learn by doing" activities. Networking, building internal & external relationships and selling techniques will also be taught.

Full Term

47267-001	Lecture	Brian Ricks	R	5:30 pm to 8:20 pm	8/20/2008-12/11/2008	SCC	South City Campus
-----------	---------	-------------	---	--------------------	----------------------	-----	-------------------

EVNT 1600 Special Events (3 Cr. Hrs)

Students will be provided with the tools needed to hold effective special events. Venues including meetings, conferences, exhibits, fairs, trade shows, international events, weddings, etc. will be addressed.

Full Term

45490-001	Lecture	Staff	T	5:30 pm to 8:20 pm	8/20/2008-12/11/2008	SCC N390	South City Campus
-----------	---------	-------	---	--------------------	----------------------	----------	-------------------

Fall 2008

EVNT 1700 Non-Profit Event Planning (1 Cr. Hrs)

Course will focus on planning successful special events for non-profit organizations. Course will explore fund-raising breakfasts, black tie galas, festivals, auctions, golf tournaments, fashion shows, concerts and soirees.

Second Half Term

47268-001	Lecture	Lara Lockwood	S	8:30 am to 3:30 pm	10/18/2008-10/25/2008	TB	Taylorsville Redwood
-----------	---------	---------------	---	--------------------	-----------------------	----	----------------------

Facilities Maintenance Tech.

FMTA 1110 Maintenance Electricity I (5 Cr. Hrs)

Basic AC/DC Electricity course discussing terminology, Prereq: FMTA 1470 or math competence/placement MATH 1010. circuits, testing equipment, troubleshooting, outlets, three way switching, single pole switching, repair/replacement, splicing wires, working knowledge of code, lighting, and electrical safety rules and procedures in lock-out tag-out. First Aid/CPR course.

Full Term

43651-001	Lecture/Lab	Staff	MW	7:00 pm to 9:50 pm	8/20/2008-12/11/2008	CT 194	Taylorsville Redwood
-----------	-------------	-------	----	--------------------	----------------------	--------	----------------------

FMTA 1470 Math for the Trades (QS) (5 Cr. Hrs)

Customized course in applied mathematics starting with whole numbers, formulas, fractions, decimals, algebra, geometry, and trigonometric functions.

Full Term

43652-001	Lecture	Staff	W	6:00 pm to 8:50 pm	8/20/2008-12/11/2008	CT 120	Taylorsville Redwood
-----------	---------	-------	---	--------------------	----------------------	--------	----------------------

Family and Human Studies

FHS 0010 Supervised Lab Experience (0 Cr. Hrs)

A lab experience in which students complete two hours per week of supervised interaction with children in the Eccles Lab School.

Full Term

40993-016	Lab	Staff	R	1:30 pm to 3:20 pm	8/20/2008-12/11/2008	CDL LAB	Taylorsville Redwood
40989-012	Lab	Staff	W	1:30 pm to 3:20 pm	8/20/2008-12/11/2008	CDL LAB	Taylorsville Redwood
40980-004	Lab	Staff	M	1:30 pm to 3:20 pm	8/20/2008-12/11/2008	CDL LAB	Taylorsville Redwood
40997-020	Lab	Staff	F	1:30 pm to 3:20 pm	8/20/2008-12/11/2008	CDL LAB	Taylorsville Redwood
40985-008	Lab	Staff	T	1:30 pm to 3:20 pm	8/20/2008-12/11/2008	CDL LAB	Taylorsville Redwood
40978-003	Lab	Staff	M	12:30 pm to 2:20 pm	8/20/2008-12/11/2008	CDL LAB	Taylorsville Redwood
40996-019	Lab	Staff	F	12:30 pm to 2:20 pm	8/20/2008-12/11/2008	CDL LAB	Taylorsville Redwood
40988-011	Lab	Staff	W	12:30 pm to 2:20 pm	8/20/2008-12/11/2008	CDL LAB	Taylorsville Redwood
40984-007	Lab	Staff	T	12:30 pm to 2:20 pm	8/20/2008-12/11/2008	CDL LAB	Taylorsville Redwood
40992-015	Lab	Staff	R	12:30 pm to 2:20 pm	8/20/2008-12/11/2008	CDL LAB	Taylorsville Redwood
40976-001	Lab	Staff	M	8:00 am to 9:50 am	8/20/2008-12/11/2008	CDL LAB	Taylorsville Redwood
40994-017	Lab	Staff	F	8:00 am to 9:50 am	8/20/2008-12/11/2008	CDL LAB	Taylorsville Redwood
40990-013	Lab	Staff	R	8:00 am to 9:50 am	8/20/2008-12/11/2008	CDL LAB	Taylorsville Redwood
40986-009	Lab	Staff	W	8:00 am to 9:50 am	8/20/2008-12/11/2008	CDL LAB	Taylorsville Redwood
40982-005	Lab	Staff	T	8:00 am to 9:50 am	8/20/2008-12/11/2008	CDL LAB	Taylorsville Redwood
40995-018	Lab	Staff	F	9:00 am to 10:50 am	8/20/2008-12/11/2008	CDL LAB	Taylorsville Redwood
40991-014	Lab	Staff	R	9:00 am to 10:50 am	8/20/2008-12/11/2008	CDL LAB	Taylorsville Redwood
40977-002	Lab	Staff	M	9:00 am to 10:50 am	8/20/2008-12/11/2008	CDL LAB	Taylorsville Redwood
40983-006	Lab	Staff	T	9:00 am to 10:50 am	8/20/2008-12/11/2008	CDL LAB	Taylorsville Redwood
40987-010	Lab	Staff	W	9:00 am to 10:50 am	8/20/2008-12/11/2008	CDL LAB	Taylorsville Redwood

FHS 1320 Health, Safety, and Nutrition (2 Cr. Hrs)

The study of health, safety and nutrition, as related to the growth and development of children. The cause and prevention of common health and safety issues, menu planning, and the Federal Food Program are discussed.

Full Term

40949-001	Lecture	Staff	W	7:30 pm to 9:20 pm	8/20/2008-12/11/2008	TB 304	Taylorsville Redwood
-----------	---------	-------	---	--------------------	----------------------	--------	----------------------

Fall 2008

FHS 1500 Human Development/Lifespan (3 Cr. Hrs)

Fundamentals of growth and development from preconception to old age and death are explored. The domains of physical, cognitive, and social-emotional growth for each age in the life cycle are explored in a variety of contexts.

Full Term

41722-003	Lecture	Staff	W	7:00 pm to 9:50 pm	8/20/2008-12/11/2008	SAN A-107	Sandy Center
40948-011	Lecture	Staff	M	5:30 pm to 8:20 pm	8/20/2008-12/11/2008	SCC N389	South City Campus
40944-007	Lecture	Staff	TR	11:00 am to 12:20 pm	8/20/2008-12/11/2008	CT 194	Taylorsville Redwood
40945-008	Lecture	Staff	T	5:30 pm to 8:20 pm	8/20/2008-12/11/2008	PC 7 101	Taylorsville Redwood
40946-009	Lecture	Staff	R	5:30 pm to 8:20 pm	8/20/2008-12/11/2008	PC 6 101	Taylorsville Redwood
40927-004	Lecture	Staff	MWF	9:00 am to 9:50 am	8/20/2008-12/11/2008	LAC 103	Taylorsville Redwood
47224-048	Internet	Staff		TBD	8/20/2008-12/11/2008	TBD	www.slcc.edu
45568-042	Internet	Staff		TBD	8/20/2008-12/11/2008	TBD	www.slcc.edu

FHS 1900 Special Studies in FHS (1-2 Cr. Hrs)

Prerequisite: Instructor's approval

Students plan areas of study and work with instructors on an individual basis. Students must identify a study project and have it approved by the instructor before enrolling in the course. Credit varies from 1 to 2 credit hours.

Full Term

40950-001	Lecture	Dale Smith		TBD	8/20/2008-12/11/2008	CDL	Taylorsville Redwood
-----------	---------	------------	--	-----	----------------------	-----	----------------------

FHS 2000 Co-op Education in FHS (1-2 Cr. Hrs)

Prerequisite: Instructor's approval

This course is designed to accommodate the needs of students who are working at least 20 hours per week in a professional environment that provides direct care to young children. Credit varies (1-2 hours). Instructor's permission required.

Full Term

40951-001	Co-op	Dale Smith		TBD	8/20/2008-12/11/2008	TBD	Taylorsville Redwood
-----------	-------	------------	--	-----	----------------------	-----	----------------------

FHS 2330 Math and Science for Children (2 Cr. Hrs)

Prerequisite: FHS 2600

Applied course for integrating developmentally appropriate math and science concepts into early childhood programs. Includes basic scientific principles, skill assessment and activity planning, learning environments and materials.

Full Term

44022-001	Lecture	Staff	M	7:30 pm to 9:20 pm	8/20/2008-12/11/2008	TB 427	Taylorsville Redwood
-----------	---------	-------	---	--------------------	----------------------	--------	----------------------

FHS 2350 Art and Music for Children (2 Cr. Hrs)

Prerequisite: FHS 2600

Applied course for integrating developmentally appropriate arts concepts into early childhood programs. Includes basic principles of art, music and movement, developing activities and learning environments. Service learning component.

Full Term

40952-001	Lecture	Staff	M	5:30 pm to 7:20 pm	8/20/2008-12/11/2008	TB	Taylorsville Redwood
-----------	---------	-------	---	--------------------	----------------------	----	----------------------

FHS 2400 Marriage and Family Rela. (ID) (3 Cr. Hrs)

Introduction to marriage and the family. Personality, interpersonal relations and society are examined within the context of the family life cycle. Emphasis is placed on the impact of societal and personal choices on the family.

Full Term

40397-003	Lecture	Staff	R	5:30 pm to 8:20 pm	8/20/2008-12/11/2008	HTC 239	Jordan Campus
43531-006	Lecture	Linda Makoni	W	5:30 pm to 8:20 pm	8/20/2008-12/11/2008	SAN	Sandy Center
40930-007	Lecture	Staff	M	7:00 pm to 9:50 pm	8/20/2008-12/11/2008	SAN A-107	Sandy Center
40959-016	Lecture	Staff	MWF	10:00 am to 10:50 am	8/20/2008-12/11/2008	SCC N305	South City Campus
40855-001	Lecture	Staff	TR	11:00 am to 12:20 pm	8/20/2008-12/11/2008	LAC 120	Taylorsville Redwood
40957-013	Lecture	Staff	T	5:30 pm to 8:20 pm	8/20/2008-12/11/2008	AD 202	Taylorsville Redwood
40958-014	Lecture	Staff	R	5:30 pm to 8:20 pm	8/20/2008-12/11/2008	PC 5 101	Taylorsville Redwood
40956-015	Lecture	Staff	M	7:00 pm to 9:50 pm	8/20/2008-12/11/2008	AD 301	Taylorsville Redwood
40954-010	Lecture	Staff	TR	8:00 am to 9:20 am	8/20/2008-12/11/2008	CT 188	Taylorsville Redwood
40953-011	Lecture	Staff	MWF	9:00 am to 9:50 am	8/20/2008-12/11/2008	CT 188	Taylorsville Redwood
40955-012	Lecture	Dale Smith	TR	9:30 am to 10:50 am	8/20/2008-12/11/2008	CT 188	Taylorsville Redwood
43098-042	Internet	Staff		TBD	8/20/2008-12/11/2008	TBD	www.slcc.edu
43100-043	Internet	Staff		TBD	8/20/2008-12/11/2008	TBD	www.slcc.edu
44023-048	Internet	Staff		TBD	8/20/2008-12/11/2008	TBD	www.slcc.edu

For up-to-date class listings: <http://www.slcc.edu/schedule/>

Fall 2008

FHS 2450 Intro. to Human Sexuality (ID) (3 Cr. Hrs)

Integration of biological, behavioral & socio-cultural factors in human sexuality and relationships. Personal & social-sexual issues as they relate to decision-making concerning sexual behavior and sexual health are explored.

Full Term

41647-006	Lecture	Staff	MWF	11:00 am to 11:50 am	8/20/2008-12/11/2008	SCC N305	South City Campus
47225-001	Lecture	Staff	TR	11:00 am to 12:20 pm	8/20/2008-12/11/2008	TB	Taylorville Redwood
41948-003	Lecture	Staff	M	5:30 pm to 8:20 pm	8/20/2008-12/11/2008	PC 5 101	Taylorville Redwood
41646-004	Lecture	Staff	W	7:00 pm to 9:50 pm	8/20/2008-12/11/2008	AD 202	Taylorville Redwood
41648-002	Lecture	Staff	TR	9:30 am to 10:50 am	8/20/2008-12/11/2008	CT 194	Taylorville Redwood
46183-042	Internet	Cathy Carey		TBD	8/20/2008-12/11/2008	TBD	www.slcc.edu

FHS 2610 Child Guidance (3 Cr. Hrs)

Prerequisite: Concurrent with FHS 0010

This is an introduction to effective strategies for guiding children in individual & large group settings. It includes observations & participation in a supervised lab.

Full Term

40963-001	Lecture/Lab	Staff	MW	11:00 am to 11:50 am	8/20/2008-12/11/2008	PC 6 101	Taylorville Redwood
40964-002	Lecture/Lab	Staff	T	5:30 pm to 7:20 pm	8/20/2008-12/11/2008	PC 9 102	Taylorville Redwood

FHS 2620 Creative Learning (3 Cr. Hrs)

Prereq: FHS 1500, FHS 2600, FHS 2610, concurrent w/FHS 0010

Emphasizes planning and implementing creative learning activities with young children. Role of observation and assessment in development of curriculum is emphasized. Includes participation in a supervised lab experience.

Full Term

40970-001	Lecture/Lab	Staff	MW	10:00 am to 10:50 am	8/20/2008-12/11/2008	ATC 208	Taylorville Redwood
-----------	-------------	-------	----	----------------------	----------------------	---------	---------------------

FHS 2640 Working with Parents (2 Cr. Hrs)

The relationship between home, school and the community are explored. Emphasis is placed on building effective communication between parents and teachers. Students learn to present an effective parent education program.

Full Term

40973-002	Lecture	Staff	W	5:30 pm to 8:20 pm	8/20/2008-12/11/2008	TB	Taylorville Redwood
-----------	---------	-------	---	--------------------	----------------------	----	---------------------

FHS 2800 Practicum Teaching (5 Cr. Hrs)

Prereq: FHS2500, FHS2620, approval, concurrent w/ FHS2820

Supervised classroom practicum experience in the Eccles Lab School. In collaboration with lead teacher, students plan and implement lesson plans and activities for a large group of children. Community placement module included.

Full Term

40974-001	Lab	Staff	MTWRF	TBD	8/20/2008-12/11/2008	CDL 136	Taylorville Redwood
-----------	-----	-------	-------	-----	----------------------	---------	---------------------

FHS 2820 Teaching Seminar (2 Cr. Hrs)

Prereq: FHS2500, FHS2620, approval, concurrent w/FHS2800

Examines child development concepts and how they apply to teaching young children. Focuses on building teaching competencies. Seminar format. Discussion of strengths and challenges associated with practicum teaching experience.

Full Term

40975-001	Lecture	Staff	W	12:00 pm to 1:50 pm	8/20/2008-12/11/2008	CDL 136	Taylorville Redwood
-----------	---------	-------	---	---------------------	----------------------	---------	---------------------

Fashion Design

FASH 1010 Introduction to Fashion (2 Cr. Hrs)

An introduction to career opportunities available in the fashion industry, including an analysis of employer expectations and specialization areas such as buying and designing, fashion coordinating, and textile technology.

Full Term

43001-003	Lecture	Staff	W	5:00 pm to 6:50 pm	8/20/2008-12/11/2008	LSC 115	Library Square Center
43002-004	Lecture	Staff	W	9:00 am to 10:50 am	8/20/2008-12/11/2008	LSC 403	Library Square Center
41129-001	Lecture	Staff	T	9:00 am to 10:50 am	8/20/2008-12/11/2008	SAN B-108A	Sandy Center

FASH 1100 Methods of Pattern Design (3 Cr. Hrs)

Half and full-scale standard patterns will be used to teach basic pattern-making skills using such methods as flat pattern, slash and spread, pivoting, draping, and copying, with emphasis on learning to "fit properly." Students will make a final project of their own design. Basic sewing skills recommended.

Full Term

46262-003	Lecture	Staff	T	1:00 pm to 3:50 pm	8/20/2008-12/11/2008	LSC 119	Library Square Center	\$10.00	Course Fee
45798-002	Lecture/Lab	Staff	T	4:00 pm to 6:50 pm	8/20/2008-12/11/2008	LSC 119	Library Square Center	\$10.00	Course Fee
41130-001	Lecture/Lab	Staff	F	9:00 am to 11:50 am	8/20/2008-12/11/2008	LSC 119	Library Square Center	\$10.00	Course Fee

For up-to-date class listings: <http://www.slcc.edu/schedule/>

Fall 2008

FASH 1150 Pattern by Measurements (2 Cr. Hrs)

This course will enable students to create patterns for individuals of all shapes and sizes with fewer fittings.

Full Term

44179-001	Lab	Staff	M	5:00 pm to 6:50 pm	8/20/2008-12/11/2008	LSC 119	Library Square Center	\$10.00	Course Fee
-----------	-----	-------	---	--------------------	----------------------	---------	-----------------------	---------	------------

FASH 1210 Fashion Illustration/ Design I (2 Cr. Hrs)

Teaches students to draw articles of clothing in correct proportion using a guide figure. Students will also learn to illustrate texture and the use of color to graphically illustrate individual designs.

Full Term

43653-002	Lecture/Lab	Staff	M	5:00 pm to 6:50 pm	8/20/2008-12/11/2008	LSC 411	Library Square Center		
-----------	-------------	-------	---	--------------------	----------------------	---------	-----------------------	--	--

FASH 1220 Fashion Illustration/Design II (2 Cr. Hrs)

Prereq: FASH 1210.

Students will develop their own style of illustration and broaden their knowledge of professional designers and illustrators and experience public exposure by exhibiting their designs in a showcase or a gallery.

Full Term

43003-001	Lecture/Lab	Staff	M	7:00 pm to 8:50 pm	8/20/2008-12/11/2008	LSC 411	Library Square Center		
-----------	-------------	-------	---	--------------------	----------------------	---------	-----------------------	--	--

FASH 1350 History of Fashion (2 Cr. Hrs)

Class will review the history of fashion fads and trends through the use of prints and slides. Contemporary fashion and how design is influenced by historical costumes will also be reviewed and applied to in-class projects.

Full Term

41131-001	Lecture	Staff	T	11:00 am to 12:50 pm	8/20/2008-12/11/2008	LSC	Library Square Center		
-----------	---------	-------	---	----------------------	----------------------	-----	-----------------------	--	--

FASH 1500 Beginning Sewing (2 Cr. Hrs)

Course designed to teach basic sewing skills. Students will also operate and work with sewing machines, as well as other sewing equipment. Students who already have this knowledge may test out of this class with the instructor's approval.

Full Term

43004-002	Lab	Staff	M	7:00 pm to 8:50 pm	8/20/2008-12/11/2008	LSC 119	Library Square Center	\$10.00	Course Fee
46204-003	Lab	Staff	T	7:00 pm to 8:50 pm	8/20/2008-12/11/2008	LSC 119	Library Square Center	\$10.00	Course Fee
41132-001	Lab	Staff	T	6:00 pm to 7:50 pm	8/20/2008-12/11/2008	OS TAYLRSV HS	Off Campus	\$10.00	Course Fee

FASH 1501 Advanced Sewing (3 Cr. Hrs)

Prereq: FASH 1500, FASH 1505.

This course is designed to teach independent sewing skills and advanced clothing construction.

Full Term

44178-001	Lecture/Lab	Staff	T	9:00 am to 11:50 am	8/20/2008-12/11/2008	LSC 119	Library Square Center	\$10.00	Course Fee
-----------	-------------	-------	---	---------------------	----------------------	---------	-----------------------	---------	------------

FASH 1505 Intermediate Sewing (3 Cr. Hrs)

Prereq: FASH 1500.

An intermediate level sewing class, teaching students necessary skills for specific construction techniques, utilizing a notebook format.

Full Term

44177-002	Lecture/Lab	Staff	W	6:00 pm to 8:50 pm	8/20/2008-12/11/2008	LSC 119	Library Square Center	\$10.00	Course Fee
44176-001	Lecture/Lab	Staff	W	9:00 am to 11:50 am	8/20/2008-12/11/2008	LSC 119	Library Square Center	\$10.00	Course Fee

FASH 1551 Advanced Alterations and Fit (2 Cr. Hrs)

Prereq: FASH 1550.

This course continues to teach the techniques of perfecting the fit of ready-made garments. Tailoring and other techniques will be introduced. Students will need to provide articles of clothing to work on.

Full Term

46098-001	Lecture/Lab	Staff	M	11:00 am to 12:50 pm	8/20/2008-12/11/2008	LSC 119	Library Square Center	\$10.00	Course Fee
-----------	-------------	-------	---	----------------------	----------------------	---------	-----------------------	---------	------------

FASH 1900 Spc Prj/Twentieth Century Dsgn (1-3 Cr. Hrs)

Prereq: Instructor's approval

This non-instructional course is designed to focus on individual student goals and career directions. Projects may range from design to production. Students may also explore individual business opportunities.

Full Term

45546-006	Lecture/Lab	Staff	W	9:00 am to 10:50 am	8/20/2008-12/11/2008	LSC 102	Library Square Center	\$10.00	Course Fee
-----------	-------------	-------	---	---------------------	----------------------	---------	-----------------------	---------	------------

For up-to-date class listings: <http://www.slcc.edu/schedule/>

Fall 2008

FASH 1900 Spc Pro./Beginning Modeling (1-3 Cr. Hrs)

Prereq: Instructor's approval

This non-instructional course is designed to focus on individual student goals and career directions. Projects may range from design to production. Students may also explore individual business opportunities.

Full Term

43617-002	Lecture	Staff	T	7:00 pm to 8:50 pm	8/20/2008-12/11/2008	LSC 411	Library Square Center	\$10.00	Course Fee
-----------	---------	-------	---	--------------------	----------------------	---------	-----------------------	---------	------------

FASH 1900 Spc Proj/Fashion Entrepreneurship (1-3 Cr. Hrs)

Prereq: Instructor's approval

This non-instructional course is designed to focus on individual student goals and career directions. Projects may range from design to production. Students may also explore individual business opportunities.

Full Term

45543-005	Class &	Staff	R	9:00 am to 11:50 am	8/20/2008-12/11/2008	LSC 119	Library Square Center	\$10.00	Course Fee
-----------	---------	-------	---	---------------------	----------------------	---------	-----------------------	---------	------------

FASH 1900 Spc Proj/Silk Painting (1-3 Cr. Hrs)

Prereq: Instructor's approval

This non-instructional course is designed to focus on individual student goals and career directions. Projects may range from design to production. Students may also explore individual business opportunities.

First Half Term

45541-003	Lecture	Staff	R	4:00 pm to 7:50 pm	8/20/2008-10/13/2008	OS PIONEER CH	Off Campus	\$10.00	Course Fee
-----------	---------	-------	---	--------------------	----------------------	---------------	------------	---------	------------

FASH 1900 Spec Proj/Corset Making (1-3 Cr. Hrs)

Prereq: Instructor's approval

This non-instructional course is designed to focus on individual student goals and career directions. Projects may range from design to production. Students may also explore individual business opportunities.

Full Term

45550-008	Lecture/Lab	Staff	T	7:00 pm to 8:50 pm	8/20/2008-12/11/2008	LSC	Library Square Center	\$10.00	Course Fee
-----------	-------------	-------	---	--------------------	----------------------	-----	-----------------------	---------	------------

FASH 1900 Spec Proj/Design Outreach (1-3 Cr. Hrs)

Prereq: Instructor's approval

This non-instructional course is designed to focus on individual student goals and career directions. Projects may range from design to production. Students may also explore individual business opportunities.

Full Term

45549-007	Lecture/Lab	Staff	W	11:00 am to 12:50 pm	8/20/2008-12/11/2008	LSC 102	Library Square Center	\$10.00	Course Fee
-----------	-------------	-------	---	----------------------	----------------------	---------	-----------------------	---------	------------

FASH 2000 Internship for Fashion (3 Cr. Hrs)

Prereq: FASH 1505, FASH 1100.

Provides students the opportunity to work in the fashion industry as patternmaker, designer, or fashion merchandiser.

Full Term

44175-001	Internship	Staff	R	2:00 pm to 2:50 pm	8/20/2008-12/11/2008	LSC 119	Library Square Center		
-----------	------------	-------	---	--------------------	----------------------	---------	-----------------------	--	--

FASH 2100 Textiles (2 Cr. Hrs)

Course covers the process of textile construction and follows the production of the clothing article. Students will analyze various fibers and examine fiber strength, durability and resilience.

Full Term

45552-002	Lecture	Staff	M	7:00 pm to 8:50 pm	8/20/2008-12/11/2008	LSC 115	Library Square Center	\$10.00	Course Fee
-----------	---------	-------	---	--------------------	----------------------	---------	-----------------------	---------	------------

41135-001	Lecture	Staff	T	9:00 am to 10:50 am	8/20/2008-12/11/2008	LSC 115	Library Square Center	\$10.00	Course Fee
-----------	---------	-------	---	---------------------	----------------------	---------	-----------------------	---------	------------

FASH 2100 Adv. Meth./Pattern Design-Fit (3 Cr. Hrs)

Prereq: FASH 1100

This course is a continuation of FASH 1100. Students will draft their own basic pattern set and use this set as the basis for actual product construction.

Full Term

41136-001	Lecture	Staff	F	12:00 pm to 2:50 pm	8/20/2008-12/11/2008	LSC 119	Library Square Center	\$10.00	Course Fee
-----------	---------	-------	---	---------------------	----------------------	---------	-----------------------	---------	------------

FASH 2200 Psychology of Clothing (2 Cr. Hrs)

This course reviews the social, psychological and economic aspects of fashion from an historical perspective. Students also examine styles and approaches to fashion in various contemporary cultures.

Full Term

41502-001	Lecture	Staff	W	7:00 pm to 8:50 pm	8/20/2008-12/11/2008	LSC 115	Library Square Center		
-----------	---------	-------	---	--------------------	----------------------	---------	-----------------------	--	--

FASH 2240 Fashion Buying and Management (2 Cr. Hrs)

Explore all aspects of buying and management as they relate to the fashion industry. The class focus includes pricing, planning, assortment, customer service, selling skills and inventory issues.

Full Term

41137-001	Lecture	Staff	T	5:00 pm to 6:50 pm	8/20/2008-12/11/2008	LSC 411	Library Square Center		
-----------	---------	-------	---	--------------------	----------------------	---------	-----------------------	--	--

For up-to-date class listings: <http://www.slcc.edu/schedule/>

Film

FLM 1023 Introduction to Film (FA) (4 Cr. Hrs)

Introduces students with no previous film training to historical, technical, and aesthetic developments of film within its cultural context. Film genres examined. Some materials presented are R-rated. Also listed as THEA 1023.

Full Term

42738-009	Lecture	Staff	T	1:00 pm to 4:50 pm	8/20/2008-12/11/2008	HTC 206	Jordan Campus	\$10.00	Course Fee
43877-010	Lecture	Staff	T	5:30 pm to 9:20 pm	8/20/2008-12/11/2008	HTC 206	Jordan Campus	\$10.00	Course Fee
42750-006	Lecture	Staff	F	10:00 am to 1:50 pm	8/20/2008-12/11/2008	SAN A-122	Sandy Center	\$10.00	Course Fee
42747-007	Lecture	Staff	R	5:30 pm to 9:20 pm	8/20/2008-12/11/2008	SAN A-122	Sandy Center	\$10.00	Course Fee
42720-020	Lecture	Staff	T	1:30 pm to 5:20 pm	8/20/2008-12/11/2008	SCC W169	South City Campus	\$10.00	Course Fee
42716-022	Lecture	Staff	W	5:30 pm to 9:20 pm	8/20/2008-12/11/2008	SCC W169	South City Campus	\$10.00	Course Fee
42722-019	Lecture	Staff	TR	9:00 am to 10:50 am	8/20/2008-12/11/2008	SCC W169	South City Campus	\$10.00	Course Fee
42730-014	Lecture	Staff	T	1:00 pm to 4:50 pm	8/20/2008-12/11/2008	BB 119	Taylorsville Redwood	\$10.00	Course Fee
42732-013	Lecture	Staff	R	1:00 pm to 4:50 pm	8/20/2008-12/11/2008	BB 119	Taylorsville Redwood	\$10.00	Course Fee
42724-017	Lecture	Staff	R	5:30 pm to 9:20 pm	8/20/2008-12/11/2008	AD 172	Taylorsville Redwood	\$10.00	Course Fee
42728-015	Lecture	Staff	M	5:30 pm to 9:20 pm	8/20/2008-12/11/2008	AD 172	Taylorsville Redwood	\$10.00	Course Fee
42726-016	Lecture	Staff	W	5:30 pm to 9:20 pm	8/20/2008-12/11/2008	AD 172	Taylorsville Redwood	\$10.00	Course Fee
42736-011	Lecture	Staff	S	8:00 am to 11:50 am	8/20/2008-12/11/2008	AD 172	Taylorsville Redwood	\$10.00	Course Fee
45943-005	Lecture	Staff	M	8:00 am to 11:50 am	8/20/2008-12/11/2008	AT 226	Taylorsville Redwood	\$10.00	Course Fee
42734-012	Lecture	Staff	TR	9:00 am to 10:50 am	8/20/2008-12/11/2008	AD 172	Taylorsville Redwood	\$10.00	Course Fee

FLM 1030 Intro to Film Technology (2 Cr. Hrs)

An intensive workshop experience in which students, crewing in their area of specialization, complete the shooting and postproduction of projects up to 30 minutes in length. Required of all Film majors.

Full Term

43605-003	Lecture/Lab	Staff	F	5:30 pm to 7:20 pm	8/20/2008-12/11/2008	TB 318A	Taylorsville Redwood		
41435-001	Lecture/Lab	Staff	F	9:00 am to 10:50 am	8/20/2008-12/11/2008	TB 318A	Taylorsville Redwood		

FLM 1031 Production Project II (2 Cr. Hrs)

Prereq: FLM 1030

A follow-up workshop experience to FLM 1030, in which students, crewing in their area of specialization, complete the shooting and postproduction of projects up to 30 minutes in length. Required of all Film majors.

Full Term

43608-001	Lecture/Lab	Staff	F	11:00 am to 12:50 pm	8/20/2008-12/11/2008	TB 318A	Taylorsville Redwood	\$20.00	Course Fee Fee
-----------	-------------	-------	---	----------------------	----------------------	---------	----------------------	---------	----------------

FLM 1040 Basic Prod. /Film Technicians (2 Cr. Hrs)

Prereq: Concurrent with FLM 1041

A comprehensive intro. to basic film production techniques & equipment. Proper procedures explained for use of cameras, lenses, film stocks, lights, mics, tape recorders, editors, & other equip. Required of all Film majors.

Full Term

43606-003	Lecture/Lab	Staff	M	5:30 pm to 7:20 pm	8/20/2008-12/11/2008	TB 318A	Taylorsville Redwood		
41436-001	Lecture/Lab	Staff	M	9:00 am to 10:50 am	8/20/2008-12/11/2008	TB 318A	Taylorsville Redwood		

FLM 1041 Intro. to Prod. for Film Lab (2 Cr. Hrs)

Prereq: Concurrent with FLM 1040

This lab course allows continued development of production projects, utilizing principles previously learned in all other film classes.

Full Term

43607-003	Lab	Staff	W	5:30 pm to 7:20 pm	8/20/2008-12/11/2008	TB 318A	Taylorsville Redwood	\$20.00	Course Fee
41437-001	Lab	Staff	W	9:00 am to 10:50 am	8/20/2008-12/11/2008	TB 318A	Taylorsville Redwood	\$20.00	Course Fee

FLM 1060 Camera Technology (1 Cr. Hrs)

Prereq: FLM 1040; Concurrent with FLM 1061

Assignments in film and video formats focusing on black/white/color cinematography, individual projects, camera and lighting techniques in commercial, education, & dramatic films.

Full Term

43609-001	Lecture/Lab	Staff	M	11:00 am to 12:50 pm	8/20/2008-12/11/2008	TB 318A	Taylorsville Redwood		
-----------	-------------	-------	---	----------------------	----------------------	---------	----------------------	--	--

Fall 2008

FLM 1061 Camera Technology Lab (3 Cr. Hrs)

Prereq: FLM 1041; Concurrent with FLM 1060

This lab course allows continued development of production projects, utilizing principles previously learned in all other film classes.

Full Term

43610-001	Lab	Staff	W	11:00 am to 12:50 pm	8/20/2008-12/11/2008	TB 318A	Taylorsville Redwood	\$20.00	Course Fee
-----------	-----	-------	---	----------------------	----------------------	---------	----------------------	---------	------------

FLM 1070 Film and Culture (FA, DV) (4 Cr. Hrs)

Course intended to raise diversity awareness through aesthetic, critical, and interdisciplinary examination of our American Cultural Identity through film. Presents film as an art form, as an industry, and ultimately a system of cultural representation and communication.

Full Term

45938-012	Lecture	Staff	F	11:00 am to 2:50 pm	8/20/2008-12/11/2008	HTC 111	Jordan Campus	\$10.00	Course Fee
45936-011	Lecture	Staff	MW	8:00 am to 9:50 am	8/20/2008-12/11/2008	HTC 206	Jordan Campus	\$10.00	Course Fee
45961-018	Lecture	Barbara Pomeranz	T	5:30 pm to 9:20 pm	8/20/2008-12/11/2008	LSC 409	Library Square Center	\$10.00	Course Fee
40768-003	Lecture	Frank Gerrish	R	1:30 pm to 5:20 pm	8/20/2008-12/11/2008	SCC W161	South City Campus	\$10.00	Course Fee
45991-010	Lecture	Frank Gerrish	M	1:30 pm to 5:20 pm	8/20/2008-12/11/2008	SCC W161	South City Campus	\$10.00	Course Fee
44502-007	Lecture	Staff	W	11:00 am to 2:50 pm	8/20/2008-12/11/2008	SCC W169	South City Campus	\$10.00	Course Fee
44504-008	Lecture	Staff	F	11:00 am to 2:50 pm	8/20/2008-12/11/2008	SCC W169	South City Campus	\$10.00	Course Fee
45836-006	Lecture	Staff	M	11:00 am to 2:50 pm	8/20/2008-12/11/2008	SCC W169	South City Campus	\$10.00	Course Fee
45094-009	Lecture	Staff	R	5:30 pm to 9:20 pm	8/20/2008-12/11/2008	SCC	South City Campus	\$10.00	Course Fee
45099-015	Lecture	Staff	M	5:30 pm to 9:20 pm	8/20/2008-12/11/2008	SCC W169	South City Campus	\$10.00	Course Fee
45993-019	Lecture	Barbara Pomeranz	R	5:30 pm to 9:20 pm	8/20/2008-12/11/2008	SCC W169	South City Campus	\$10.00	Course Fee
43972-005	Lecture	Staff	T	5:30 pm to 9:20 pm	8/20/2008-12/11/2008	SCC W169	South City Campus	\$10.00	Course Fee
43975-004	Lecture	Staff	MW	9:00 am to 10:50 am	8/20/2008-12/11/2008	SCC W169	South City Campus	\$10.00	Course Fee
40766-001	Lecture	Staff	R	1:00 pm to 4:50 pm	8/20/2008-12/11/2008	AD 172	Taylorsville Redwood	\$10.00	Course Fee
40767-002	Lecture	Staff	T	5:30 pm to 9:20 pm	8/20/2008-12/11/2008	AD 172	Taylorsville Redwood	\$10.00	Course Fee
45945-017	Lecture	Staff	W	8:00 am to 11:50 am	8/20/2008-12/11/2008	AT 226	Taylorsville Redwood	\$10.00	Course Fee

FLM 1100 Acting for the Camera I (1 Cr. Hrs)

Acting for the camera focuses on discovering and developing strong acting techniques common to both stage and camera, on the relationship between actors and directors, and on developing basic camera techniques.

Full Term

41440-001	Lecture/Lab	Staff	R	2:00 pm to 2:50 pm	8/20/2008-12/11/2008	AT 116	Taylorsville Redwood		
-----------	-------------	-------	---	--------------------	----------------------	--------	----------------------	--	--

FLM 1101 Acting for the Camera I Lab (3 Cr. Hrs)

This lab course allows for practice time in both solo and interactive performances for the camera.

Full Term

41441-001	Lab	Staff	R	11:00 am to 1:50 pm	8/20/2008-12/11/2008	AT 116	Taylorsville Redwood	\$20.00	Course Fee
-----------	-----	-------	---	---------------------	----------------------	--------	----------------------	---------	------------

FLM 1110 Voice & Speech for the Actors (3 Cr. Hrs)

Principles of diction, voice development & improvement, vocal variety and expressiveness. Focus on various aspects of using the voice effectively including volume and projection, rate and phrasing, inflection, and resonance.

Full Term

43971-001	Lecture/Lab	Staff	R	1:00 pm to 3:50 pm	8/20/2008-12/11/2008	SCC W385	South City Campus		
-----------	-------------	-------	---	--------------------	----------------------	----------	-------------------	--	--

FLM 1515 Basic Audio Production (3 Cr. Hrs)

A broad overview of sound, sound systems, recording, and live sound reinforcement providing basic training in the physics of sound and the hardware and systems used to control and record it. No prerequisites.

Full Term

47245-001	Lecture	Jon Clark	TR	1:00 pm to 2:20 pm	8/20/2008-12/11/2008	AD 337	Taylorsville Redwood		
-----------	---------	-----------	----	--------------------	----------------------	--------	----------------------	--	--

FLM 1800 Digital Media Essentials (4 Cr. Hrs)

Intro to software & hardware used to create multimedia productions. Hands-on experience using hardware, software to create 2D/3D graphics, sound, animation, & video. Discussion of the multimedia market, copyright, & ethics in mass media.

Full Term

43035-009	Lecture/Lab	Staff	MW	5:30 pm to 8:20 pm	8/20/2008-12/11/2008	MFEC 207	Miller Campus	\$20.00	Course Fee
41679-003	Lecture/Lab	Staff	MWF	10:00 am to 11:50 am	8/20/2008-12/11/2008	AD 338	Taylorsville Redwood	\$20.00	Course Fee
43983-006	Lecture/Lab	Staff	TR	11:00 am to 1:50 pm	8/20/2008-12/11/2008	TB 318D	Taylorsville Redwood	\$20.00	Course Fee
41434-002	Lecture/Lab	Staff	TR	12:00 pm to 2:50 pm	8/20/2008-12/11/2008	AD 338	Taylorsville Redwood	\$20.00	Course Fee

For up-to-date class listings: <http://www.slcc.edu/schedule/>

Fall 2008

FLM 1800 Digital Media Essentials (continued)

41681-005	Lecture/Lab	Staff	MW	5:30 pm to 8:20 pm	8/20/2008-12/11/2008	AD 338	Taylorsville Redwood	\$20.00	Course Fee
41680-004	Lecture/Lab	Staff	MWF	8:00 am to 9:50 am	8/20/2008-12/11/2008	AD 338	Taylorsville Redwood	\$20.00	Course Fee
41433-001	Lecture/Lab	Staff	TR	8:00 am to 10:50 am	8/20/2008-12/11/2008	AD 338	Taylorsville Redwood	\$20.00	Course Fee
44187-007	Lecture/Lab	Staff	MW	9:00 am to 11:50 am	8/20/2008-12/11/2008	TB 318D	Taylorsville Redwood	\$20.00	Course Fee

FLM 2010 Understanding Film Dir./Tech. (2 Cr. Hrs)

Prereq: FLM 1040, FLM 1060; Concurrent with FLM 2011

Emphasis on visualization of the screen play, the junction of the actor in interpreting the script, and the role of the director in handling actors during production of a film. Required of all Film majors.

Full Term

43970-001	Lecture/Lab	Staff	T	9:00 am to 10:50 am	8/20/2008-12/11/2008	AT 116	Taylorsville Redwood		
-----------	-------------	-------	---	---------------------	----------------------	--------	----------------------	--	--

FLM 2011 Understand. Film Dir./Tech Lab (2 Cr. Hrs)

Prereq: Concurrent with FLM 2010

Practice time is allowed for actual film directing, using other classmates and community members in film projects.

Full Term

43969-001	Lab	Staff	T	11:00 am to 12:50 pm	8/20/2008-12/11/2008	AT 116	Taylorsville Redwood	\$20.00	Course Fee
-----------	-----	-------	---	----------------------	----------------------	--------	----------------------	---------	------------

FLM 2040 Technical Post-Production (1 Cr. Hrs)

Prereq: FLM 1060; Concurrent with FLM 2041

Practicum in the creative & technical aspects of interactive media technology: multimedia; digital video; producing/designing for interactive TV/cinema/CD/online. Creative use of technologies for new forms of expression.

Full Term

41768-001	Lecture/Lab	Staff	M	1:00 pm to 2:50 pm	8/20/2008-12/11/2008	AT 116	Taylorsville Redwood		
-----------	-------------	-------	---	--------------------	----------------------	--------	----------------------	--	--

FLM 2041 Technical Post-Production Lab (3 Cr. Hrs)

Prereq: FLM 1061; Concurrent with FLM 2040

Practice time is provided to utilize technologies discussed in FLM 2040.

Full Term

41769-001	Lab	Staff	W	1:00 pm to 2:50 pm	8/20/2008-12/11/2008	AT 116	Taylorsville Redwood	\$20.00	Course Fee
-----------	-----	-------	---	--------------------	----------------------	--------	----------------------	---------	------------

FLM 2060 Motion Picture Sound for Tech. (1 Cr. Hrs)

Prereq: Concurrent with FLM 2061

Instruction in the method of recording sound with emphasis on motion pictures. Topics include: microphones, NAGRA & DAT recorders, location sound recording problems, transfer, ADR, Foley, sound effects, editing & mixing; basics of prod.

Full Term

43968-001	Lecture/Lab	Staff	T	12:30 pm to 2:20 pm	8/20/2008-12/11/2008	TB	Taylorsville Redwood		
-----------	-------------	-------	---	---------------------	----------------------	----	----------------------	--	--

FLM 2061 Motion Picture Sound/Tech. Lab (3 Cr. Hrs)

Lab time is provided to experiment with various types of sound equipment for film.

Full Term

43967-001	Lab	Staff	R	12:30 pm to 2:20 pm	8/20/2008-12/11/2008	TB	Taylorsville Redwood	\$20.00	Course Fee
-----------	-----	-------	---	---------------------	----------------------	----	----------------------	---------	------------

FLM 2200 Introduction to Film Criticism (4 Cr. Hrs)

Prereq: THEA 1013, THEA/FLM 1023, or THEA/FLM 1070.

Film or theatre majors explore in-depth critical aspects of film including aesthetic and technical developments that have influenced film from its inception to present day. Students will view key films. Some R-rated films presented.

Full Term

41641-001	Lecture	Frank Gerrish	R	5:30 pm to 8:20 pm	8/20/2008-12/11/2008	SCC	South City Campus		
-----------	---------	---------------	---	--------------------	----------------------	-----	-------------------	--	--

FLM 2900 Spc Top/Screenwriting (3 Cr. Hrs)

Prereq: THEA 1013, THEA/FLM 1023, or THEA/FLM 1070.

A course designed for students to explore specific areas of interest in a classroom setting.

Full Term

47244-001	Lecture	Staff	R	3:00 pm to 6:50 pm	8/20/2008-12/11/2008	TB 318A	Taylorsville Redwood		
-----------	---------	-------	---	--------------------	----------------------	---------	----------------------	--	--

FLM 2900 Spc Tpcs/Basic Screenwriting (3 Cr. Hrs)

Prereq: THEA 1013, THEA/FLM 1023, or THEA/FLM 1070.

A course designed for students to explore specific areas of interest in a classroom setting.

Full Term

42013-002	Lecture	Staff	T	9:30 am to 12:20 pm	8/20/2008-12/11/2008	SCC W385	South City Campus		
-----------	---------	-------	---	---------------------	----------------------	----------	-------------------	--	--

Finance and Credit

FIN 1050 Personal Finance (ID) (3 Cr. Hrs)

Study of financial skills essential for economic success. Subjects: Financial planning, fin. services, income taxes, consumer buying, insurance, retirement planning & estate planning.

<u>Full Term</u>							
40303-020	Lecture	Staff	MWF	10:00 am to 10:50 am	8/20/2008-12/11/2008	HTC 233	Jordan Campus
42094-019	Lecture	Staff	T	5:30 pm to 8:20 pm	8/20/2008-12/11/2008	LSC 407	Library Square Center
47386-014	Lecture	Staff	TR	8:00 am to 9:20 am	8/20/2008-12/11/2008	AECB 126	Meadowbrook
40931-026	Lecture	Staff	M	7:00 pm to 9:50 pm	8/20/2008-12/11/2008	SAN A-112	Sandy Center
40932-027	Lecture	Basil Chelemes	TR	8:00 am to 9:20 am	8/20/2008-12/11/2008	SAN A-103	Sandy Center
41720-030	Lecture	Basil Chelemes	MWF	9:00 am to 9:50 am	8/20/2008-12/11/2008	SAN A-103	Sandy Center
40079-018	Lecture	Staff	MW	5:30 pm to 6:50 pm	8/20/2008-12/11/2008	SCC W369	South City Campus
40078-015	Lecture	Staff	TR	8:00 am to 9:20 am	8/20/2008-12/11/2008	SCC N195	South City Campus
40072-005	Class &	Joe Howell	MW	10:00 am to 10:50 am	8/20/2008-12/11/2008	BB 119	Taylorsville Redwood
40074-007	Lecture	Marlon Andrus	MWF	11:00 am to 11:50 am	8/20/2008-12/11/2008	BB 307	Taylorsville Redwood
44015-032	Lecture	Robert Young	W	2:30 pm to 5:20 pm	8/20/2008-12/11/2008	BB 119	Taylorsville Redwood
40077-011	Lecture	Staff	F	5:30 pm to 8:20 pm	8/20/2008-12/11/2008	BB 307	Taylorsville Redwood
40076-010	Lecture	Staff	R	5:30 pm to 8:20 pm	8/20/2008-12/11/2008	BB 309	Taylorsville Redwood
40075-008	Lecture	Robert Young	MW	5:30 pm to 6:50 pm	8/20/2008-12/11/2008	BB 119	Taylorsville Redwood
41599-009	Lecture	Staff	T	5:30 pm to 8:20 pm	8/20/2008-12/11/2008	BB 309	Taylorsville Redwood
44006-031	Class &	Joe Howell	MW	6:00 am to 6:50 am	8/20/2008-12/11/2008	BB 311	Taylorsville Redwood
40068-001	Class &	Joe Howell	MW	7:00 am to 7:50 am	8/20/2008-12/11/2008	BB 311	Taylorsville Redwood
40069-002	Lecture	Marlon Andrus	MWF	8:00 am to 8:50 am	8/20/2008-12/11/2008	BB 119	Taylorsville Redwood
40070-003	Lecture	Dennis Wilson	TR	8:00 am to 9:20 am	8/20/2008-12/11/2008	BB 119	Taylorsville Redwood
40071-004	Class &	Joe Howell	MW	9:00 am to 9:50 am	8/20/2008-12/11/2008	BB 311	Taylorsville Redwood
40073-006	Lecture	Marlon Andrus	TR	9:30 am to 10:50 am	8/20/2008-12/11/2008	BB 307	Taylorsville Redwood
43634-049	Internet	Dennis Wilson		TBD	8/20/2008-12/11/2008	TBD	www.slcc.edu
43684-050	Internet	Dennis Wilson		TBD	8/20/2008-12/11/2008	TBD	www.slcc.edu
40167-042	Internet	K T Magnusson		TBD	8/20/2008-12/11/2008	TBD	www.slcc.edu
41979-048	Internet	Dennis Wilson		TBD	8/20/2008-12/11/2008	TBD	www.slcc.edu

FIN 1210 Principles of Banking (2 Cr. Hrs)

Evolution of American banking; deposit, credit & payment functions; loans & investment; liquidity, safety & income; bank language, documents, accounting & pricing; regulation & examination; personnel, mrktng & security; trust services.

<u>Full Term</u>							
40090-001	Lecture	Staff	T	5:30 pm to 7:20 pm	8/20/2008-12/11/2008	BB 119	Taylorsville Redwood

FIN 1380 Financial Mathematics (3 Cr. Hrs)

Prerequisite: MATH 0970 or CPT

This course studies time value of money applications in both business and individual settings. Topics include simple and compound interest, annuities, installment loans, savings programs, and APR, APY, NPV, IRR calculations.

<u>Full Term</u>							
40081-004	Lecture	Staff	MWF	10:00 am to 10:50 am	8/20/2008-12/11/2008	BB 219	Taylorsville Redwood
40082-005	Lecture	Staff	TR	11:00 am to 12:20 pm	8/20/2008-12/11/2008	BB 309	Taylorsville Redwood
40083-007	Lecture	Staff	MW	5:30 pm to 6:50 pm	8/20/2008-12/11/2008	BB 309	Taylorsville Redwood
40084-008	Lecture	Staff	W	7:00 pm to 9:50 pm	8/20/2008-12/11/2008	BB 309	Taylorsville Redwood
40080-001	Lecture	Staff	MWF	8:00 am to 8:50 am	8/20/2008-12/11/2008	BB 307	Taylorsville Redwood

FIN 2000 Finance and CO-OP Education (1-3 Cr. Hrs)

Prereq: 2.0 GPA with 20 hours/week study-related work

This is supervised work experience in business, industrial, or governmental environment related to the program major. Credit is awarded for completion of specific new learning objectives related to the job and program major.

<u>Full Term</u>							
41375-001	Lecture	Staff		TBD	8/20/2008-12/11/2008	TBD	Taylorsville Redwood

For up-to-date class listings: <http://www.slcc.edu/schedule/>

FIN 2100 Introduction to Investments (3 Cr. Hrs)

Prerequisite: FIN 1050

Process of investing; goal setting, risk-return, diversification & asset allocation. Study of available investment vehicles, functions of financial markets, investment techniques/strategies. Taxes, insurance, & estate planning.

Full Term

40086-001	Lecture	Marlon Andrus	MWF	10:00 am to 10:50 am	8/20/2008-12/11/2008	BB 307	Taylorsville Redwood
40087-002	Lecture	Marlon Andrus	R	5:30 pm to 8:20 pm	8/20/2008-12/11/2008	BB 307	Taylorsville Redwood

FIN 2200 Personal Financial Plan (3 Cr. Hrs)

Prerequisite: FIN 1050

Real-life case studies; questioning & decision making; basic prin. of financial planning, cash budgets, taxes, mgmt. of assets & debts; insurance review (life, health, property & liab.), major invest. vehicles, retire. & estate planning.

Full Term

47385-001	Lecture	Marlon Andrus	MWF	9:00 am to 9:50 am	8/20/2008-12/11/2008	BB 307	Taylorsville Redwood
-----------	---------	---------------	-----	--------------------	----------------------	--------	----------------------

FIN 2210 Principles of Business Credit (2 Cr. Hrs)

Prerequisite: ACCT 1110 or ACCT 1220

Business & consumer credit; credit mgt., developing credit info., fin. systems analysis, decision making, collection practices & procedures; credit reporting agencies, dept. org & policies, int'l trade credit, govt. use & regulations.

Full Term

40088-001	Lecture	Marlon Andrus	TR	11:00 am to 11:50 am	8/20/2008-12/11/2008	BB 307	Taylorsville Redwood
40089-002	Lecture	Georgette Bevan	M	5:30 pm to 7:20 pm	8/20/2008-12/11/2008	PC 7 101	Taylorsville Redwood

FIN 2220 Financial Statement Analysis (2 Cr. Hrs)

Prereq: ACCT 1120 or ACCT 1220, FIN 2210 or concurrent

Analysis of companies' financial statements to identify & evaluate credit risk. Analysis leads students to conclusions about firms' financial condition and credit worthiness.

Full Term

44074-001	Lecture	Staff	M	5:30 pm to 7:20 pm	8/20/2008-12/11/2008	BB 307	Taylorsville Redwood
-----------	---------	-------	---	--------------------	----------------------	--------	----------------------

FIN 2240 Credit Law (2 Cr. Hrs)

Prerequisite: FIN 2210

Legal aspects of credit & collections. Subjects: Credit laws, civil procedure, secured claims & bankruptcy.

Full Term

47387-001	Lecture	Staff	R	5:30 pm to 8:20 pm	8/20/2008-12/11/2008	BB 118	Taylorsville Redwood
-----------	---------	-------	---	--------------------	----------------------	--------	----------------------

Fine Arts

FA 1080 Basic Metal Sculpting (FA) (3 Cr. Hrs)

Enable students to develop & appreciate the human imagination & understand the value of personal creativity through metal sculpting using welding techniques and design.

Full Term

41316-003	Lecture/Lab	Staff	MTWRF	10:00 am to 10:50 am	8/20/2008-12/11/2008	ATC 102	Taylorsville Redwood
41671-005	Lecture/Lab	Staff	TR	6:00 pm to 8:20 pm	8/20/2008-12/11/2008	ATC 102	Taylorsville Redwood
41670-004	Lecture/Lab	Staff	MW	6:00 pm to 8:20 pm	8/20/2008-12/11/2008	ATC 102	Taylorsville Redwood
41314-001	Lecture/Lab	Staff	MTWRF	8:00 am to 8:50 am	8/20/2008-12/11/2008	ATC 102	Taylorsville Redwood
41315-002	Lecture/Lab	Staff	MTWRF	9:00 am to 9:50 am	8/20/2008-12/11/2008	ATC 102	Taylorsville Redwood

FA 1090 Bridging the Arts (FA) (3 Cr. Hrs)

Course examines the interconnectedness of art, dance, music and theatre by investigating the artistic elements and common threads within the creative process to develop an informed appreciation for one's own artistic values.

Full Term

41385-002	Lecture	Staff	TR	9:30 am to 10:50 am	8/20/2008-12/11/2008	SCC W226	South City Campus
40765-001	Lecture	Staff	MWF	8:00 am to 8:50 am	8/20/2008-12/11/2008	AD 167	Taylorsville Redwood

French

FRN 1010 Beginning French I (5 Cr. Hrs)

First in a series of four courses which focus on listening, speaking, reading, writing and culture. Major objective of the first year is to develop functional language ability in the French culture. Lab attendance is required.

Full Term

41559-004	Lecture	Linda Chamberlain	MW	12:00 pm to 2:20 pm	8/20/2008-12/11/2008	SCC	South City Campus	\$5.00 Lab Fee
41560-005	Lecture	Linda Chamberlain	MW	5:30 pm to 7:50 pm	8/20/2008-12/11/2008	SCC N226	South City Campus	\$5.00 Lab Fee
41025-002	Lecture	Marie-Helene Glon	TR	12:00 pm to 2:20 pm	8/20/2008-12/11/2008	TB 445	Taylorville Redwood	\$5.00 Lab Fee
41026-003	Lecture	Francoise Hibbs	TR	5:30 pm to 7:50 pm	8/20/2008-12/11/2008	TB 445	Taylorville Redwood	\$5.00 Lab Fee
41024-001	Lecture	Marie-Helene Glon	TR	8:00 am to 9:20 am	8/20/2008-12/11/2008	TB 445	Taylorville Redwood	\$5.00 Lab Fee
	Lecture	Marie-Helene Glon	MW	8:00 am to 8:50 am	8/20/2008-12/11/2008	TB 445	Taylorville Redwood	\$5.00 Lab Fee

FRN 1020 Beginning French II (LN) (5 Cr. Hrs)

Prerequisite: FRN 1010 or instructor's approval.

Second in a series of four courses which focus on listening, speaking, reading, writing and culture. Major objective of the first year is to develop functional language ability in the French culture. Lab attendance is required.

Full Term

41027-001	Lecture	Marie-Helene Glon	MW	9:00 am to 9:50 am	8/20/2008-12/11/2008	TB 445	Taylorville Redwood	\$5.00 Lab Fee
	Lecture	Marie-Helene Glon	TR	9:30 am to 10:50 am	8/20/2008-12/11/2008	TB 445	Taylorville Redwood	\$5.00 Lab Fee

FRN 2010 Intermediate French I (4 Cr. Hrs)

Prerequisite: FRN 1020 or instructor's approval.

Third in a series of four courses which focus on listening, speaking, reading, writing and culture. Major objective of second year is to increase functional language ability. Emphasis is on proficiency. Lab attendance required.

Full Term

41028-001	Lecture	Francoise Hibbs	MW	12:00 pm to 1:50 pm	8/20/2008-12/11/2008	TB 445	Taylorville Redwood	\$5.00 Lab Fee
-----------	---------	-----------------	----	---------------------	----------------------	--------	---------------------	----------------

FRN 2300 Conversation (1 Cr. Hrs)

Prerequisite: FRN 1020 or instructor's approval

Course practices currently held conversation skills to increase speaking ability and vocabulary. Includes role-plays, small group activities and presentations. Lab attendance required. May be repeated for credit.

Full Term

41029-001	Lecture	Francoise Hibbs	W	2:00 pm to 2:50 pm	8/20/2008-12/11/2008	TB 445	Taylorville Redwood	\$5.00 Lab Fee
	Staff	TBD		8/20/2008-12/11/2008	TBD	Off Campus	\$25.00	Nursing Lab Fee
47316-007	Lab	Staff		11:00 am to 11:50 am	8/20/2008-12/11/2008	TBD	Off Campus	\$25.00 Lab Fee

Genealogy

GEN 1010 Intro to Genealogical Research (3 Cr. Hrs)

This course will expose students to the major elements of genealogical research including utilization of available sources, the identification of pertinent information, and methods for systematic organization of genealogical records.

Full Term

44072-001	Lecture	Staff	T	5:30 pm to 8:20 pm	8/20/2008-12/11/2008	LSC 104A	Library Square Center
43947-042	Internet	Staff		TBD	8/20/2008-12/11/2008	TBD	www.slcc.edu

GEN 1015 Finding Your American Family (3 Cr. Hrs)

Prereq: GEN 1010 or instructor approval.

Course will provide an in-depth study of sources and records used to document and verify family history and genealogies within the US.

Full Term

47346-001	Lecture	John Kitzmiller	W	TBD	8/20/2008-12/11/2008	LSC	Library Square Center
45520-042	Internet	John Kitzmiller		TBD	8/20/2008-12/11/2008	TBD	www.slcc.edu

GEN 1030 Genealogy Tools for Computers (3 Cr. Hrs)

Introduction to the use of computers in genealogy, including the features and functions of major database programs, auxiliary software, appropriate peripherals.

Full Term

45518-001	Lecture	Lorraine Bourne	M	5:30 pm to 8:20 pm	8/20/2008-12/11/2008	LSC 104A	Library Square Center
45514-042	Internet	Lorraine Bourne		TBD	8/20/2008-12/11/2008	TBD	www.slcc.edu

GEN 1035 Internet for Genealogists (3 Cr. Hrs)

Prereq: GEN 1030 or Instructor Approval.

Students will be introduced to the use of the internet in genealogy, including access to the various archives and repositories of information available.

Full Term

47347-001	Lecture	Staff	R	5:30 pm to 8:20 pm	8/20/2008-12/11/2008	LSC	Library Square Center
45509-042	Internet	Staff		TBD	8/20/2008-12/11/2008	TBD	www.slcc.edu

GEN 1110 Genealogy Writing & Publishing (3 Cr. Hrs)

Prereq: GEN 1010.

Introduction to standards in genealogical writing, reporting, documentation and presentation of genealogical data. Students will also learn how to publish a family history in various medias.

Full Term

45512-042	Internet	Karen Clifford		TBD	8/20/2008-12/11/2008	TBD	www.slcc.edu
-----------	----------	----------------	--	-----	----------------------	-----	--------------

Geographic Information Science

GIS 1800 Intro/Geogra. Info. Sci. (ID) (3 Cr. Hrs)

Course provides a foundation for skill development in GIS. Multiple sources for acquiring/analyzing data with interdisciplinary applications.

Full Term

41976-001	Lecture	Staff	TR	6:30 am to 7:50 am	8/20/2008-12/11/2008	SI 359A	Taylorville Redwood	\$25.00	Lab Fee
43615-011	Lecture	Staff	T	6:30 pm to 9:20 pm	8/20/2008-12/11/2008	SI 359A	Taylorville Redwood	\$25.00	Lab Fee
43612-005	Lecture	Staff	MWF	8:00 am to 8:50 am	8/20/2008-12/11/2008	SI 359A	Taylorville Redwood	\$25.00	Lab Fee

GIS 1820 Applied GIS (3 Cr. Hrs)

Prereq: GEOG/GIS 1800 or Instructor Approval

Class builds on skills introduced in GEOG/GIS 1800 with emphasis on using original source data. May include use of Tiger files, hotlinking, GPS, joining/merging files and other advanced GIS skills.

Full Term

43611-004	Lecture	Staff	MWF	7:00 am to 7:50 am	8/20/2008-12/11/2008	SI 359A	Taylorville Redwood
42028-002	Lecture	Staff	TR	8:00 am to 9:20 am	8/20/2008-12/11/2008	SI 359A	Taylorville Redwood

GIS 2900 Independent Projects (1-3 Cr. Hrs)

Course provides an avenue for recertification/endorsements for teachers, or opportunities for students with varying credit needs. Individual topics will be mutually defined by instructor and student. May include Service Learning.

Full Term

43687-001	Independent	Staff		TBD	8/20/2008-12/11/2008	TB	Taylorville Redwood	\$25.00	Lab Fee
-----------	-------------	-------	--	-----	----------------------	----	---------------------	---------	---------

GIS 2920 Contemporary Studies (3 Cr. Hrs)

Prereq: GIS 1900 or Instructor Approval

Individual studies with GIS application. Students will design project and present for approval. May have a service learning component. Purpose of class is to give students hands-on experience using GIS.

Full Term

43614-002	Lecture	Staff	R	6:30 pm to 9:20 pm	8/20/2008-12/11/2008	SI 359A	Taylorville Redwood	\$25.00	Lab Fee
-----------	---------	-------	---	--------------------	----------------------	---------	---------------------	---------	---------

Geography

GEOG 1000 Earth's Surface Envrnmnts (PS) (3 Cr. Hrs)

This course examines the interrelationships of land, water, and atmosphere in the human environment. Location of features and countries is also emphasized.

Full Term

43878-001	Lecture	Staff	TR	6:30 am to 7:50 am	8/20/2008-12/11/2008	HTC 241	Jordan Campus
42849-008	Lecture	Staff	R	7:00 pm to 9:50 pm	8/20/2008-12/11/2008	HTC 241	Jordan Campus
45592-009	Lecture	Staff	TR	8:00 am to 9:20 am	8/20/2008-12/11/2008	HTC 241	Jordan Campus
42952-006	Lecture	Staff	T	5:30 pm to 8:20 pm	8/20/2008-12/11/2008	SAN A-120	Sandy Center
42953-007	Lecture	Staff	M	7:00 pm to 9:50 pm	8/20/2008-12/11/2008	SAN A-120	Sandy Center
42951-005	Lecture	Staff	S	8:00 am to 10:50 am	8/20/2008-12/11/2008	SAN A-120	Sandy Center
43520-021	Lecture	Staff	MWF	12:00 pm to 12:50 pm	8/20/2008-12/11/2008	SCC N290	South City Campus
43521-022	Lecture	Staff	T	5:30 pm to 8:20 pm	8/20/2008-12/11/2008	SCC N290	South City Campus
43613-025	Lecture	Staff	R	6:30 pm to 9:20 pm	8/20/2008-12/11/2008	SCC N290	South City Campus
43518-018	Lecture	Staff	MWF	8:00 am to 8:50 am	8/20/2008-12/11/2008	SCC N290	South City Campus
43519-020	Lecture	Staff	MWF	9:00 am to 9:50 am	8/20/2008-12/11/2008	SCC N290	South City Campus
43514-014	Lecture	Staff	MWF	10:00 am to 10:50 am	8/20/2008-12/11/2008	PC 12 101	Taylorville Redwood

For up-to-date class listings: <http://www.slcc.edu/schedule/>

Fall 2008

GEOG 1000 Earth's Surface Envrnmnts (PS) (continued)

43515-015	Lecture	Heather Callahan	MWF	12:00 pm to 12:50 pm	8/20/2008-12/11/2008	SI 355	Taylorsville Redwood
43516-016	Lecture	Richard Brinton	T	5:30 pm to 8:20 pm	8/20/2008-12/11/2008	SI 355	Taylorsville Redwood
43517-017	Lecture	Richard Brinton	R	5:30 pm to 8:20 pm	8/20/2008-12/11/2008	SI 355	Taylorsville Redwood
45593-019	Lecture	Staff	MWF	7:00 am to 7:50 am	8/20/2008-12/11/2008	SI 260	Taylorsville Redwood
43510-010	Lecture	Philip Erickson	MWF	8:00 am to 8:50 am	8/20/2008-12/11/2008	SI 355	Taylorsville Redwood
43511-011	Lecture	Staff	TR	8:00 am to 9:20 am	8/20/2008-12/11/2008	SI 285	Taylorsville Redwood
43512-012	Lecture	Philip Erickson	MWF	9:00 am to 9:50 am	8/20/2008-12/11/2008	SI 355	Taylorsville Redwood
43513-013	Lecture	Staff	TR	9:30 am to 10:50 am	8/20/2008-12/11/2008	SI 355	Taylorsville Redwood

GEOG 1300 Regional Geography (ID) (3 Cr. Hrs)

The study of the cohesive elements that constitute the major cultural regions of the world. Course includes, but is not limited to the introduction and analysis of contemporary cultural, political, economic, and environmental issues.

Full Term

43522-001		Staff		TBD	-	TBD	Taylorsville Redwood
-----------	--	-------	--	-----	---	-----	----------------------

GEOG 1400 Human Geography (ID) (3 Cr. Hrs)

The thematic study of human activity (population, religion, language, migration, industry) and the global distribution of these activities.

Full Term

40916-001	Lecture	Staff	TR	11:00 am to 12:20 pm	8/20/2008-12/11/2008	SI 355	Taylorsville Redwood
-----------	---------	-------	----	----------------------	----------------------	--------	----------------------

GEOG 1700 Nat. Dis. Env.Fld. Study (PS) (3 Cr. Hrs)

Course introduces natural disasters, the related energy and processes which cause them, and the impact on human activity as an integral component. Investigations include methods of prevention, preparation and mitigation of damage.

Full Term

41972-002	Field Study	Staff	MWF	10:00 am to 10:50 am	8/20/2008-12/11/2008	SCC N290	South City Campus
47188-003	Field Study	Staff	TR	8:00 am to 9:20 am	8/20/2008-12/11/2008	SI	Taylorsville Redwood
41973-001	Field Study	Staff	TR	9:30 am to 10:50 am	8/20/2008-12/11/2008	SI 359A	Taylorsville Redwood

GEOG 1900 Special Projects (1-3 Cr. Hrs)

Prereq: Instructor Approval

With instructor as facilitator, students develop and pursue an individualized curriculum, using ArcView/GIS procedures.

Full Term

46271-001	Lecture	Staff		TBD	8/20/2008-12/11/2008	TBD	Taylorsville Redwood	\$25.00	Lab Fee
-----------	---------	-------	--	-----	----------------------	-----	----------------------	---------	---------

GEOG 2000 Geography Co-Op (2-4 Cr. Hrs)

Prerequisite: Instructor's approval

Cooperative education represents flexibility and alternative opportunities for students to complete portions of their educational goals through new learning associated with study related internships/employment

Full Term

40933-001	Co-op	Staff		TBD	8/20/2008-12/11/2008	TBD	Taylorsville Redwood
-----------	-------	-------	--	-----	----------------------	-----	----------------------

GEOG 2100 Maps and Measurement (3 Cr. Hrs)

Course provides basic cartographic skills, scale, grid systems, measurements, contour line/interpolation, aerial photos, remote sensing, surveying essentials, graphing, and other map interpretation skills.

Full Term

45595-001	Lecture/Lab	Staff	TR	11:00 am to 12:20 pm	8/20/2008-12/11/2008	SI 359A	Taylorsville Redwood
-----------	-------------	-------	----	----------------------	----------------------	---------	----------------------

GEOG 2200 Urban/Environ. Issues (ID) (3 Cr. Hrs)

Class investigates the effect of encroachment of the urban environment upon the natural environment, and the complexity of interrelationships at local, national, and global levels, to define the individual's role.

Full Term

45594-001	Lecture	Staff	T	5:30 pm to 8:20 pm	8/20/2008-12/11/2008	SI 335	Taylorsville Redwood
-----------	---------	-------	---	--------------------	----------------------	--------	----------------------

For up-to-date class listings: <http://www.slcc.edu/schedule/>

Geology

GEO 1010 Intro to Geology (PS) (3 Cr. Hrs)

An introduction to the processes and materials that shape the earth. It includes mineral identification, map reading, deposition, volcanism, earthquakes, and continental drift.

Full Term

45596-003	Lecture	Michael Kass	MWF	8:00 am to 8:50 am	8/20/2008-12/11/2008	HTC 237	Jordan Campus
45597-001	Lecture	Michael Kass	MWF	9:00 am to 9:50 am	8/20/2008-12/11/2008	HTC 237	Jordan Campus
42922-002	Lecture	Staff	W	5:30 pm to 8:20 pm	8/20/2008-12/11/2008	LSC 411	Library Square Center
43507-012	Lecture	Michael Kass	TR	8:00 am to 9:20 am	8/20/2008-12/11/2008	SCC N290	South City Campus
43596-013	Lecture	Michael Kass	TR	9:30 am to 10:50 am	8/20/2008-12/11/2008	SCC N290	South City Campus
43505-009	Lecture	Staff	TR	5:30 pm to 6:50 pm	8/20/2008-12/11/2008	SI 358	Taylorsville Redwood
43504-008	Lecture	Staff	MW	5:30 pm to 6:50 pm	8/20/2008-12/11/2008	SI 358	Taylorsville Redwood
43499-004	Lecture	Frank Komatar	MWF	7:00 am to 7:50 am	8/20/2008-12/11/2008	SI 358	Taylorsville Redwood
43498-005	Lecture	Frank Komatar	TR	8:00 am to 9:20 am	8/20/2008-12/11/2008	SI 358	Taylorsville Redwood
43502-006	Lecture	Frank Komatar	MWF	9:00 am to 9:50 am	8/20/2008-12/11/2008	SI 358	Taylorsville Redwood
43503-007	Lecture	Frank Komatar	TR	9:30 am to 10:50 am	8/20/2008-12/11/2008	SI 358	Taylorsville Redwood

GEO 1110 Physical Geology (3 Cr. Hrs)

Prereq: Concurrent with GEO 1120.

This is a survey of the earth's crust and crustal physical processes, basic earth materials constituting the lithosphere and hydrosphere. Class is designed for Geology majors.

Full Term

43508-001	Lecture	Frank Komatar	MWF	11:00 am to 11:50 am	8/20/2008-12/11/2008	SI 358	Taylorsville Redwood
-----------	---------	---------------	-----	----------------------	----------------------	--------	----------------------

GEO 1115 Physical Geology Lab (1 Cr. Hrs)

Prereq: Concurrent with GEO 1110.

This is a laboratory experience in physical geology.

Full Term

43509-001	Lab	Frank Komatar	T	1:00 pm to 2:50 pm	8/20/2008-12/11/2008	SI 358	Taylorsville Redwood	\$20.00	Lab Fee
-----------	-----	---------------	---	--------------------	----------------------	--------	----------------------	---------	---------

German

GER 1010 Beginning German I (5 Cr. Hrs)

First in a series of four courses which focus on listening, speaking, reading, writing and culture. Major objective of the first year is to develop functional language ability in the German culture. Lab attendance is required.

Full Term

44213-003	Lecture	Christine Gonzales	TR	12:30 pm to 2:50 pm	8/20/2008-12/11/2008	TB 429	Taylorsville Redwood	\$5.00	Lab Fee
41313-002	Lecture	Goran Mijic	TR	5:30 pm to 7:50 pm	8/20/2008-12/11/2008	TB 306	Taylorsville Redwood	\$5.00	Lab Fee
41778-001	Lecture	Christine Gonzales	MW	9:00 am to 11:20 am	8/20/2008-12/11/2008	TB 429	Taylorsville Redwood	\$5.00	Lab Fee

GER 1300 Beginning Conversation (1 Cr. Hrs)

Prerequisite: GER 1010 or instructor's approval

Course practices currently held conversation skills to increase speaking ability and vocabulary. Includes role-plays, small group work and presentations. Lab attendance may be required. May be repeated for credit.

Full Term

47177-001	Lecture	Fred Graham	F	9:30 am to 11:20 am	8/20/2008-12/11/2008	TB 429	Taylorsville Redwood	\$5.00	Lab Fee
-----------	---------	-------------	---	---------------------	----------------------	--------	----------------------	--------	---------

GER 2010 Intermediate German I (4 Cr. Hrs)

Prereq: GER 1020 or instructor's approval.

Second-year German courses increase functional language ability focusing on listening, speaking, reading, writing as well as increased focus on culture (philosophies, history, geography, literature, etc.) Lab attendance is required.

Full Term

44205-001	Lecture	Christine Gonzales	TR	9:30 am to 11:20 am	8/20/2008-12/11/2008	TB 429	Taylorsville Redwood	\$5.00	Lab Fee
-----------	---------	--------------------	----	---------------------	----------------------	--------	----------------------	--------	---------

Health and Lifetime Activities

HLAC 1000 Cardio Fitness (LW) (1 Cr. Hrs)

A workout class that emphasizes the correct concepts of a cardiorespiratory workout, including target heart rate zones and perceived exertion. Appraisal of student fitness level included. Emphasis is on lifelong wellness.

Full Term

42537-018	Lecture/Lab	Maryln Harmer		TBD	8/20/2008-12/11/2008	SCC E131	South City Campus	
42528-004	Lecture/Lab	Jean Widdison		TBD	8/20/2008-12/11/2008	LAC 191	Taylorsville Redwood	
47111-008	Lecture/Lab	Soni Adams		TBD	8/20/2008-12/11/2008	LAC 191	Taylorsville Redwood	
47110-007	Lecture/Lab	Soni Adams		TBD	8/20/2008-12/11/2008	LAC 191	Taylorsville Redwood	
42529-005	Lecture/Lab	Jean Widdison		TBD	8/20/2008-12/11/2008	LAC 191	Taylorsville Redwood	
42527-003	Lecture/Lab	Dollie Richards		TBD	8/20/2008-12/11/2008	LAC 191	Taylorsville Redwood	
42526-002	Lecture/Lab	Dollie Richards		TBD	8/20/2008-12/11/2008	LAC 191	Taylorsville Redwood	
42525-001	Lecture/Lab	Dollie Richards		TBD	8/20/2008-12/11/2008	LAC 191	Taylorsville Redwood	
42530-006	Lecture/Lab	Jean Widdison		TBD	8/20/2008-12/11/2008	LAC 191	Taylorsville Redwood	
42535-015	Lecture/Lab	Dollie Richards	MW	11:00 am to 11:50 am	8/20/2008-12/11/2008	LAC 191	Taylorsville Redwood	
42536-016	Lecture/Lab	Jean Widdison	TR	11:00 am to 11:50 am	8/20/2008-12/11/2008	LAC 191	Taylorsville Redwood	
42533-010	Lecture/Lab	Jean Widdison	TR	8:00 am to 8:50 am	8/20/2008-12/11/2008	LAC 191	Taylorsville Redwood	
42534-014	Lecture/Lab	Dollie Richards	MW	9:00 am to 9:50 am	8/20/2008-12/11/2008	LAC 191	Taylorsville Redwood	

HLAC 1013 Body Strength and Tone (LW) (1 Cr. Hrs)

A group conditioning class that uses a variety of equipment to increase muscular strength and endurance. Students will learn to monitor their workout intensity, and safely use a variety of training methods. Lifelong wellness is emphasized.

Full Term

47118-007	Lecture/Lab	Michele Carter	MW	10:00 am to 10:50 am	8/20/2008-12/11/2008	OS ALTA CNYN	Off Campus	\$60.00	Off Site Fee
47112-005	Lecture/Lab	Michele Carter	MW	6:00 am to 6:50 am	8/20/2008-12/11/2008	OS ALTA CNYN	Off Campus	\$60.00	Off Site Fee
47114-006	Lecture/Lab	Michele Carter	TR	9:00 am to 9:50 am	8/20/2008-12/11/2008	OS ALTA CNYN	Off Campus	\$60.00	Off Site Fee
45635-003	Lecture/Lab	Paula Nielson-Williams	TR	3:00 pm to 3:50 pm	8/20/2008-12/11/2008	LAC 176	Taylorsville Redwood		
45636-004	Lecture/Lab	Paula Nielson-Williams	TR	6:00 am to 6:50 am	8/20/2008-12/11/2008	LAC 176	Taylorsville Redwood		
44097-002	Lecture/Lab	Tiffany Sadler	MW	6:30 pm to 7:20 pm	8/20/2008-12/11/2008	LAC 176	Taylorsville Redwood		
44096-001	Lecture/Lab	Paula Nielson-Williams	F	9:00 am to 10:50 am	8/20/2008-12/11/2008	LAC 176	Taylorsville Redwood		

HLAC 1015 Aerobics II/Spinning (LW) (1 Cr. Hrs)

A rigorous aerobic workout class on stationary bikes. Students learn to monitor their target heart rate and personal training zones for increased cardiovascular endurance and muscular strength. Lifelong fitness is emphasized.

Full Term

47274-013	Lecture/Lab	Michele Carter		TBD	8/20/2008-12/11/2008	OS ALTA CNYN	Off Campus	\$60.00	Off Site Fee
42543-010	Lecture/Lab	Michele Carter	MW	6:00 am to 6:50 am	8/20/2008-12/11/2008	OS ALTA CNYN	Off Campus	\$60.00	Off Site Fee
42544-011	Lecture/Lab	Michele Carter	TR	6:00 pm to 6:50 pm	8/20/2008-12/11/2008	OS ALTA CNYN	Off Campus	\$60.00	Off Site Fee
42800-012	Lecture/Lab	Michele Carter	MW	9:00 am to 9:50 am	8/20/2008-12/11/2008	OS ALTA CNYN	Off Campus	\$60.00	Off Site Fee
42802-014	Lecture/Lab	Michele Carter	TR	9:00 am to 9:50 am	8/20/2008-12/11/2008	OS ALTA CNYN	Off Campus	\$60.00	Off Site Fee
42540-003	Lecture/Lab	Denise Gibson	TR	12:00 pm to 12:50 pm	8/20/2008-12/11/2008	LAC 240	Taylorsville Redwood		
42541-004	Lecture/Lab	Denise Gibson	MW	12:00 pm to 12:50 pm	8/20/2008-12/11/2008	LAC 240	Taylorsville Redwood		
42814-006	Lecture/Lab	Lynnette Yerbury	TR	4:00 pm to 4:50 pm	8/20/2008-12/11/2008	LAC 240	Taylorsville Redwood		
42542-005	Lecture/Lab	Lynnette Yerbury	MW	4:00 pm to 4:50 pm	8/20/2008-12/11/2008	LAC 240	Taylorsville Redwood		
42538-001	Lecture/Lab	Denise Gibson	TR	7:00 am to 7:50 am	8/20/2008-12/11/2008	LAC 240	Taylorsville Redwood		
42539-002	Lecture/Lab	Denise Gibson	MW	7:00 am to 7:50 am	8/20/2008-12/11/2008	LAC 240	Taylorsville Redwood		

HLAC 1020 Aerobics I/Step (LW) (1 Cr. Hrs)

Aerobic conditioning designed to develop cardiovascular endurance, strength, and coordination. Routines include step benches and vigorous exercise, set to music. Course is designed for fun and to encourage lifelong fitness.

Full Term

42551-014	Lecture/Lab	Michele Carter	TR	6:00 am to 6:50 am	8/20/2008-12/11/2008	OS ALTA CNYN	Off Campus	\$60.00	Off Site Fee
42549-007	Lecture/Lab	Rebella Bender	TR	4:30 pm to 5:20 pm	8/20/2008-12/11/2008	SCC E155	South City Campus		
	Lecture/Lab	Rebecca Bender	TR	4:30 pm to 5:20 pm	8/20/2008-12/11/2008	SCC E155	South City Campus		

For up-to-date class listings: <http://www.slcc.edu/schedule/>

Fall 2008

HLAC 1020 Aerobics I/Step (LW) (continued)

47117-006	Lecture/Lab	Marlene Maag	MW	8:00 am to 8:50 am	8/20/2008-12/11/2008	SCC E155	South City Campus
42546-002	Lecture/Lab	Kerri Halladay	MW	6:00 am to 6:50 am	8/20/2008-12/11/2008	LAC 176	Taylorsville Redwood
42548-005	Lecture/Lab	Aimee Loveless	MW	7:30 pm to 8:20 pm	8/20/2008-12/11/2008	LAC 176	Taylorsville Redwood
42547-003	Lecture/Lab	Denise Gibson	TR	8:00 am to 8:50 am	8/20/2008-12/11/2008	LAC 176	Taylorsville Redwood

HLAC 1025 Aerobics I/Interval (LW) (1 Cr. Hrs)

A group aerobic class which may include jogging, bands, interval training, and vigorous exercise, set to music. This course covers proper guidelines to monitor target heart rate, technique and safety. Designed to encourage lifelong fitness.

Full Term

42552-001	Lecture/Lab	Paula Nielson-Williams	S	8:00 am to 9:50 am	8/20/2008-12/11/2008	LAC 176	Taylorsville Redwood
-----------	-------------	------------------------	---	--------------------	----------------------	---------	----------------------

HLAC 1030 Aerobics II/Kickboxing (LW) (1 Cr. Hrs)

A workout class combining techniques of boxing and the martial arts. Heart rate and personal training zones are taught to help students develop cardiovascular endurance and muscular strength. Emphasis is on lifelong wellness.

Full Term

43962-012	Lecture/Lab	Michele Carter	MW	6:00 pm to 6:50 pm	8/20/2008-12/11/2008	OS ALTA CNYN	Off Campus	\$60.00 Off Site Fee
42555-005	Lecture/Lab	Tiffany Sadler	TR	4:30 pm to 5:20 pm	8/20/2008-12/11/2008	LAC 176	Taylorsville Redwood	
42553-001	Lecture/Lab	Paula Nielson-Williams	MW	9:00 am to 9:50 am	8/20/2008-12/11/2008	LAC 176	Taylorsville Redwood	

HLAC 1046 Jog/Walk (LW) (1 Cr. Hrs)

Student will engage in a personalized jogging and/or walking program. Emphasis is on helping students lose fat, firm up, improve cardiovascular endurance and ease stress. Emphasis is on lifelong wellness.

First Half Term

42558-001	Lecture/Lab	Patricia Stranquist	S	9:00 am to 11:20 am	8/20/2008-10/28/2008	OS OLYMPUS PK	Off Campus
47102-010	Lecture/Lab	Patricia Stranquist	TR	9:00 am to 10:20 am	8/20/2008-10/28/2008	OS OLYMPUS PK	Off Campus

Full Term

42563-009	Lecture/Lab	Karen Pratt	TR	8:00 am to 8:50 am	8/20/2008-12/11/2008	SCC E131	South City Campus
42561-005	Lecture/Lab	Betsy Specketer	MW	11:00 am to 11:50 am	8/20/2008-12/11/2008	LAC TRACK	Taylorsville Redwood
47105-004	Lecture/Lab	Staff	TR	11:00 am to 11:50 am	8/20/2008-12/11/2008	LAC TRACK	Taylorsville Redwood
42560-003	Lecture/Lab	Julie Morgan	MW	8:00 am to 8:50 am	8/20/2008-12/11/2008	LAC TRACK	Taylorsville Redwood
47104-002	Lecture/Lab	Julie Morgan	TR	8:00 am to 8:50 am	8/20/2008-12/11/2008	LAC TRACK	Taylorsville Redwood

HLAC 1055 Pilates I (LW) (1 Cr. Hrs)

This is a Pilates mat class that uses breathing, core conditioning and body awareness in a series of dynamic exercises to stretch, strengthen and streamline the body. This course emphasizes lifelong fitness and wellness.

Full Term

46119-009	Lecture/Lab	Jennifer Allen	MW	12:00 pm to 12:50 pm	8/20/2008-12/11/2008	JHS 003	Jordan Campus
47055-010	Lecture/Lab	Tiffany Sadler	TR	6:00 pm to 6:50 pm	8/20/2008-12/11/2008	JHS 003	Jordan Campus
46118-008	Lecture/Lab	Tiffany Sadler	MW	7:00 am to 7:50 am	8/20/2008-12/11/2008	JHS 003	Jordan Campus
43848-001	Lecture/Lab	AnneMaire Ford	F	10:00 am to 11:50 am	8/20/2008-12/11/2008	MCPC 123	Miller Campus
43849-002	Lecture/Lab	Staff	TR	5:30 pm to 6:20 pm	8/20/2008-12/11/2008	MCPC 123	Miller Campus
45637-007	Lecture/Lab	Brenda Butcher	TR	12:00 pm to 12:50 pm	8/20/2008-12/11/2008	SCC E155	South City Campus
44105-005	Lecture/Lab	Brenda Butcher	TR	7:00 am to 7:50 am	8/20/2008-12/11/2008	SCC E155	South City Campus
44102-004	Lecture/Lab	Paula Nielson-Williams	TR	12:00 pm to 12:50 pm	8/20/2008-12/11/2008	LAC 176	Taylorsville Redwood
47054-006	Lecture/Lab	Tiffany Sadler	MW	5:30 pm to 6:20 pm	8/20/2008-12/11/2008	LAC 176	Taylorsville Redwood
44101-003	Lecture/Lab	Brenda Butcher	MW	7:00 am to 7:50 am	8/20/2008-12/11/2008	LAC 176	Taylorsville Redwood

HLAC 1056 Pilates II (LW) (1 Cr. Hrs)

Prereq: HLAC 1055 or previous Pilates experience.

Advanced Pilates Mat Class that will utilize equipment and delve deeper into Pilates principles of conditioning. This class will teach principles of form and alignment and emphasize lifelong health and wellness.

Full Term

47056-001	Lecture/Lab	Brenda Butcher	F	7:00 am to 8:50 am	8/20/2008-12/11/2008	LAC 176	Taylorsville Redwood
-----------	-------------	----------------	---	--------------------	----------------------	---------	----------------------

For up-to-date class listings: <http://www.slcc.edu/schedule/>

Fall 2008

HLAC 1057 Yoga I (LW) (1 Cr. Hrs)

An introduction to Hatha Yoga stretching, breathing, and relaxation techniques. It is designed for stress management, meditation, peace of mind and self-awareness. This class emphasizes overall balance and lifelong wellness concepts.

Full Term

47108-019	Lecture/Lab	Rene DeLuca	MW	4:00 pm to 4:50 pm	8/20/2008-12/11/2008	JHS 003	Jordan Campus	
46121-020	Lecture/Lab	Rene DeLuca	TR	7:00 am to 7:50 am	8/20/2008-12/11/2008	JHS 003	Jordan Campus	
47349-016	Lecture/Lab	Staff	TR	12:00 pm to 12:50 pm	8/20/2008-12/11/2008	LSC 414	Library Square Center	
47107-015	Lecture/Lab	Mark Goodman	M	2:30 pm to 4:20 pm	8/20/2008-12/11/2008	LSC 414	Library Square Center	
45728-014	Lecture/Lab	Mark Goodman	TR	4:30 pm to 5:20 pm	8/20/2008-12/11/2008	LSC 414	Library Square Center	
43851-017	Lecture/Lab	Staff	MW	4:30 pm to 5:20 pm	8/20/2008-12/11/2008	MCPC 123	Miller Campus	
42854-010	Lecture/Lab	Tiffany Sadler	F	8:00 am to 9:50 am	8/20/2008-12/11/2008	MCPC 123	Miller Campus	
42573-011	Lecture/Lab	Michele Carter	TR	10:00 am to 10:50 am	8/20/2008-12/11/2008	OS ALTA CNYN	Off Campus	\$60.00 Off Site Fee
42575-013	Lecture/Lab	Jamie Chandler	R	5:30 pm to 7:20 pm	8/20/2008-12/11/2008	OS TAYLRSV HS	Off Campus	
42574-012	Lecture/Lab	Jamie Chandler	M	5:30 pm to 7:20 pm	8/20/2008-12/11/2008	OS TAYLRSV HS	Off Campus	
42570-007	Lecture/Lab	Lin Ostler	TR	10:00 am to 10:50 am	8/20/2008-12/11/2008	SCC E155	South City Campus	
42571-008	Lecture/Lab	Lin Ostler	MW	10:00 am to 10:50 am	8/20/2008-12/11/2008	SCC E155	South City Campus	
42572-009	Lecture/Lab	Tiffany Sadler	MW	4:00 pm to 4:50 pm	8/20/2008-12/11/2008	SCC E155	South City Campus	
42569-006	Lecture/Lab	Lin Ostler	MW	9:00 am to 9:50 am	8/20/2008-12/11/2008	SCC E155	South City Campus	
42567-004	Lecture/Lab	Patricia Stranquist	F	11:00 am to 12:50 pm	8/20/2008-12/11/2008	LAC 176	Taylorville Redwood	
42566-003	Lecture/Lab	Paula Nielson-Williams	TR	11:00 am to 11:50 am	8/20/2008-12/11/2008	LAC 176	Taylorville Redwood	
42568-005	Lecture/Lab	Nicole Hamory	W	3:00 pm to 4:50 pm	8/20/2008-12/11/2008	LAC 176	Taylorville Redwood	
42564-001	Lecture/Lab	Tess Boone	TR	7:00 am to 7:50 am	8/20/2008-12/11/2008	LAC 176	Taylorville Redwood	
42565-002	Lecture/Lab	Shay Goulding	MW	8:00 am to 8:50 am	8/20/2008-12/11/2008	LAC 176	Taylorville Redwood	

HLAC 1058 Yoga II (LW) (1 Cr. Hrs)

Prereq: HLAC 1057 or instructor permission.

A more advanced practice of Hatha Yoga stretching, breathing and relaxation techniques. It is designed for stress management, meditation, peace of mind and self-awareness. Emphasizes balance and lifelong wellness concepts.

Full Term

42804-005	Lecture/Lab	Michele Carter	TR	8:00 pm to 8:50 pm	8/20/2008-12/11/2008	OS ALTA CNYN	Off Campus	\$60.00 Off Site Fee
42576-001	Lecture/Lab	Lin Ostler	TR	11:00 am to 11:50 am	8/20/2008-12/11/2008	SCC E155	South City Campus	

HLAC 1060 NIA (LW) (1 Cr. Hrs)

A cardiovascular class that uses whole-body, expressive and grounded movement combining martial arts, the healing arts and the dance arts. This class emphasizes fitness and lifelong wellness concepts.

Full Term

47073-001	Lecture/Lab	Sharon Daurelle	MW	5:00 pm to 5:50 pm	8/20/2008-12/11/2008	LAC 125	Taylorville Redwood	
-----------	-------------	-----------------	----	--------------------	----------------------	---------	---------------------	--

HLAC 1062 Flexibility for Fitness (LW) (1 Cr. Hrs)

A comprehensive stretching program to increase the range of joint mobility, through a regular flexibility exercise program. This course covers safe practice and enjoyable ways to increase muscular flexibility. Emphasis is on lifelong wellness.

Full Term

45643-002	Lecture/Lab	Julie Morgan	MW	12:00 pm to 12:50 pm	8/20/2008-12/11/2008	LAC 176	Taylorville Redwood	
42578-001	Lecture/Lab	Julie Morgan	TR	9:00 am to 9:50 am	8/20/2008-12/11/2008	LAC 176	Taylorville Redwood	

HLAC 1067 Triathlon Training (LW) (1 Cr. Hrs)

Teaches students training principles, techniques and exercises needed to compete in triathlons. Emphasis is on triathlon training as part of lifelong wellness.

Full Term

45641-001	Lecture/Lab	Lonnie Hunter	F	9:00 am to 10:50 am	8/20/2008-12/11/2008	LAC 191	Taylorville Redwood	
-----------	-------------	---------------	---	---------------------	----------------------	---------	---------------------	--

HLAC 1073 Aerobic Circuit (LW) (1 Cr. Hrs)

A cardiovascular workout combined with strength training. It covers the use of resistance equipment while alternating with aerobic intervals. This course is excellent for cross training and muscle toning. Emphasis is on lifelong wellness.

Full Term

42805-005	Lecture/Lab	Michele Carter	MW	11:00 am to 11:50 am	8/20/2008-12/11/2008	OS ALTA CNYN	Off Campus	\$60.00 Off Site Fee
42579-002	Lecture/Lab	Betsy Specketer	TR	10:00 am to 10:50 am	8/20/2008-12/11/2008	LAC 191	Taylorville Redwood	
42816-001	Lecture/Lab	Jean Widdison	MW	8:00 am to 8:50 am	8/20/2008-12/11/2008	LAC 191	Taylorville Redwood	

For up-to-date class listings: <http://www.slcc.edu/schedule/>

Fall 2008

HLAC 1080 Strength Training I (LW) (1 Cr. Hrs)

A basic resistance training course which teaches proper lifting techniques and methods to increase muscular strength and endurance. Free weights and resistance machines will be used. Emphasis is on lifelong fitness.

Full Term

42591-016	Lecture/Lab	Maryl Harmer	TR	10:00 am to 10:50 am	8/20/2008-12/11/2008	SCC E131	South City Campus
42592-017	Lecture/Lab	John Roberts	MW	11:00 am to 11:50 am	8/20/2008-12/11/2008	SCC E131	South City Campus
42593-018	Lecture/Lab	Julie Morgan	MW	5:30 pm to 6:20 pm	8/20/2008-12/11/2008	SCC E131	South City Campus
42589-013	Lecture/Lab	Rick Medley	MW	8:00 am to 8:50 am	8/20/2008-12/11/2008	SCC E131	South City Campus
47113-014	Lecture/Lab	Staff	TR	8:00 am to 8:50 am	8/20/2008-12/11/2008	SCC E131	South City Campus
42590-015	Lecture/Lab	Jonathan Glick	F	9:00 am to 10:50 am	8/20/2008-12/11/2008	SCC E131	South City Campus
42585-007	Lecture/Lab	Staff	TR	10:00 am to 10:50 am	8/20/2008-12/11/2008	LAC 193	Taylorsville Redwood
42584-006	Lecture/Lab	David Nelson	MW	10:00 am to 10:50 am	8/20/2008-12/11/2008	LAC 193	Taylorsville Redwood
42587-009	Lecture/Lab	David Nelson	MW	11:00 am to 11:50 am	8/20/2008-12/11/2008	LAC 193	Taylorsville Redwood
42588-012	Lecture/Lab	Jose Chavez	TR	5:30 pm to 6:20 pm	8/20/2008-12/11/2008	LAC 193	Taylorsville Redwood
42580-001	Lecture/Lab	David Nelson	MW	8:00 am to 8:50 am	8/20/2008-12/11/2008	LAC 193	Taylorsville Redwood
42581-002	Lecture/Lab	Kate Nygaard	TR	8:00 am to 8:50 am	8/20/2008-12/11/2008	LAC 193	Taylorsville Redwood
42583-005	Lecture/Lab	Jonathan Glick	S	9:00 am to 10:50 am	8/20/2008-12/11/2008	LAC 193	Taylorsville Redwood
42582-003	Lecture/Lab	Paul Roberts	TR	9:00 am to 9:50 am	8/20/2008-12/11/2008	LAC 193	Taylorsville Redwood

HLAC 1081 Strength Training II (LW) (1 Cr. Hrs)

Prereq: HLAC 1080 or instructor approval.

A more advanced resistance training class that teaches proper lifting techniques and methods to increase muscular strength and endurance. Free weights and resistance machines will be used. Emphasis is on lifelong fitness.

Full Term

42600-008	Lecture/Lab	Joseph Hillman		TBD	8/20/2008-12/11/2008	LAC 193	Taylorsville Redwood
42597-004	Lecture/Lab	Norman Parrish	MW	1:00 pm to 1:50 pm	8/20/2008-12/11/2008	LAC 193	Taylorsville Redwood
42595-002	Lecture/Lab	Russell Beck	TR	11:00 am to 11:50 am	8/20/2008-12/11/2008	LAC 193	Taylorsville Redwood
42598-005	Lecture/Lab	Betsy Specketer	MW	2:00 pm to 2:50 pm	8/20/2008-12/11/2008	LAC 193	Taylorsville Redwood
42599-007	Lecture/Lab	Kate Nygaard	MW	4:00 pm to 4:50 pm	8/20/2008-12/11/2008	LAC 193	Taylorsville Redwood
42594-001	Lecture/Lab	David Nelson	MW	9:00 am to 9:50 am	8/20/2008-12/11/2008	LAC 193	Taylorsville Redwood

HLAC 1096 Fitness for Life (LW) (1 Cr. Hrs)

Wellness and healthy lifestyle concepts are taught with an emphasis on aerobic exercise and physical fitness. Lecture/ Lab format. Students will design and engage in a fitness program. Includes fitness appraisals and behavior change with emphasis on lifelong wellness.

Full Term

42602-003	Lecture/Lab	Paul Roberts	TR	1:00 pm to 1:50 pm	8/20/2008-12/11/2008	LAC 110	Taylorsville Redwood
43648-049	Internet	Staff		TBD	8/20/2008-12/11/2008	TBD	www.slcc.edu
43646-048	Internet	Staff		TBD	8/20/2008-12/11/2008	TBD	www.slcc.edu
43561-042	Internet	Staff		TBD	8/20/2008-12/11/2008	TBD	www.slcc.edu
42611-046	Internet	Staff		TBD	8/20/2008-12/11/2008	TBD	www.slcc.edu
42609-045	Internet	Staff		TBD	8/20/2008-12/11/2008	TBD	www.slcc.edu
42603-040	Internet	Staff		TBD	8/20/2008-12/11/2008	TBD	www.slcc.edu
42607-044	Internet	Staff		TBD	8/20/2008-12/11/2008	TBD	www.slcc.edu
42605-041	Internet	Staff		TBD	8/20/2008-12/11/2008	TBD	www.slcc.edu

HLAC 1100 Tennis I (LW) (1 Cr. Hrs)

Covers the basic strokes, shots, safety, rules, etiquette, and strategy of tennis. Course is designed for fun, competition, and to encourage lifelong participation.

First Half Term

42614-002	Lecture/Lab	Joe Hicks	MW	5:30 pm to 7:20 pm	8/20/2008-10/13/2008	LAC COURTS	Taylorsville Redwood
42613-001	Lecture/Lab	Brett Davis	MW	9:00 am to 10:50 am	8/20/2008-10/13/2008	LAC COURTS	Taylorsville Redwood

HLAC 1101 Tennis II (LW) (1 Cr. Hrs)

Prereq: HLAC 1100 or instructor approval.

Course is for the intermediate player. Students will learn to adjust their tennis strokes according to power, control, height of bounces, speeds and angles. Course is designed for fun, competition, and to encourage lifelong participation.

First Half Term

47106-002	Lecture/Lab	Brett Davis	MW	12:00 pm to 1:50 pm	8/20/2008-10/13/2008	LAC COURTS	Taylorsville Redwood
45898-001	Lecture/Lab	Joe Hicks	MW	7:30 pm to 9:20 pm	8/20/2008-10/13/2008	LAC COURTS	Taylorsville Redwood

Fall 2008

HLAC 1105 Badminton (LW) (1 Cr. Hrs)

Course covers basic concepts of singles and doubles badminton. Includes basic strokes, serves, shots, safety, rules, and strategy. Course is designed for fun and encourages lifelong participation.

Full Term

45645-001	Lecture/Lab	Brett Davis	MW	11:00 am to 11:50 am	8/20/2008-12/11/2008	LAC 190	Taylorsville Redwood
-----------	-------------	-------------	----	----------------------	----------------------	---------	----------------------

HLAC 1110 Racquetball I (LW) (1 Cr. Hrs)

Covers basic fundamentals of racquetball. Includes basic strokes, shots, safety, rules, etiquette, and strategy. Course is designed for fun, competition, and to encourage lifelong participation.

Full Term

42622-010	Lecture/Lab	Michele Carter	TR	7:00 pm to 7:50 pm	8/20/2008-12/11/2008	OS ALTA CNYN	Off Campus	\$60.00	Off Site Fee
42617-003	Lecture/Lab	Betsy Specketer	MW	10:00 am to 10:50 am	8/20/2008-12/11/2008	LAC 161	Taylorsville Redwood		
42618-004	Lecture/Lab	Soni Adams	TR	10:00 am to 10:50 am	8/20/2008-12/11/2008	LAC 161	Taylorsville Redwood		
42620-007	Lecture/Lab	Julie Morgan	TR	11:00 am to 11:50 am	8/20/2008-12/11/2008	LAC 161	Taylorsville Redwood		
42619-006	Lecture/Lab	Julie Morgan	MW	11:00 am to 11:50 am	8/20/2008-12/11/2008	LAC 161	Taylorsville Redwood		
42621-009	Lecture/Lab	Rick Medley	TR	6:00 pm to 6:50 pm	8/20/2008-12/11/2008	LAC 161	Taylorsville Redwood		
42615-001	Lecture/Lab	Brett Davis	MW	8:00 am to 8:50 am	8/20/2008-12/11/2008	LAC 161	Taylorsville Redwood		
42616-002	Lecture/Lab	Rick Medley	S	8:00 am to 9:50 am	8/20/2008-12/11/2008	LAC 161	Taylorsville Redwood		

HLAC 1130 Golf I (LW) (1 Cr. Hrs)

Covers the basic fundamentals of golf. Emphasis is on the knowledge and practice of individual skills. Rules and etiquette will be taught. Course is designed for fun to encourage lifelong participation.

First Half Term

42628-006	Lecture/Lab	Robert Jensen	S	1:00 pm to 3:50 pm	8/20/2008-10/28/2008	OS GLENDALE	Off Campus	\$100.00	Off Site Fee
42626-004	Lecture/Lab	Robert Jensen	TR	11:00 am to 12:20 pm	8/20/2008-10/28/2008	OS GLENDALE	Off Campus	\$100.00	Off Site Fee
42625-003	Lecture/Lab	Robert Jensen	TR	2:00 pm to 3:20 pm	8/20/2008-10/28/2008	OS GLENDALE	Off Campus	\$100.00	Off Site Fee
42627-005	Lecture/Lab	Robert Jensen	S	9:00 am to 11:50 am	8/20/2008-10/28/2008	OS GLENDALE	Off Campus	\$100.00	Off Site Fee
42624-002	Lecture/Lab	Lou Brackett	TR	11:00 am to 12:50 pm	8/20/2008-10/13/2008	LAC FIELD	Taylorsville Redwood		

HLAC 1131 Golf II (LW) (1 Cr. Hrs)

Prereq: HLAC 1130 or instructor approval.

Course teaches intermediate golf skills, techniques, rules etiquette and strategies. Course is designed for fun, competition, and to encourage lifelong participation.

First Half Term

42632-006	Lecture/Lab	Robert Jensen	S	1:00 pm to 3:50 pm	8/20/2008-10/28/2008	OS GLENDALE	Off Campus	\$100.00	Off Site Fee
42630-004	Lecture/Lab	Robert Jensen	TR	11:00 am to 12:20 pm	8/20/2008-10/28/2008	OS GLENDALE	Off Campus	\$100.00	Off Site Fee
42629-003	Lecture/Lab	Robert Jensen	TR	2:00 pm to 3:20 pm	8/20/2008-10/28/2008	OS GLENDALE	Off Campus	\$100.00	Off Site Fee
42631-005	Lecture/Lab	Robert Jensen	S	9:00 am to 11:50 am	8/20/2008-10/28/2008	OS GLENDALE	Off Campus	\$100.00	Off Site Fee

HLAC 1145 Bowling I (LW) (1 Cr. Hrs)

Covers the basic skills of bowling including: ball selection, fit, approach and delivery. History, rules, safety, terminology, and etiquette will also be covered. Designed for fun and to encourage lifelong participation.

Full Term

44404-020	Lecture/Lab	Karen Pullman	T	1:00 pm to 2:50 pm	8/20/2008-12/11/2008	OS K PULLMANS	Off Campus	\$85.00	Off Site Fee
47103-011	Lecture/Lab	Karen Pullman	W	1:00 pm to 2:50 pm	8/20/2008-12/11/2008	OS	Off Campus	\$85.00	Off Site Fee
45860-017	Lecture/Lab	Jerilyn Buhler	TR	1:00 pm to 1:50 pm	8/20/2008-12/11/2008	OS OLYMPUS LN	Off Campus	\$90.00	Off Site Fee
44406-022	Lecture/Lab	Karen Pullman	R	1:00 pm to 2:50 pm	8/20/2008-12/11/2008	OS K PULLMANS	Off Campus	\$85.00	Off Site Fee
42645-043	Lecture/Lab	Brent McHenry	MW	1:00 pm to 1:50 pm	8/20/2008-12/11/2008	OS FATCATS LN	Off Campus	\$75.00	Off Site Fee
44407-023	Lecture/Lab	Karen Pullman	F	1:00 pm to 2:50 pm	8/20/2008-12/11/2008	OS K PULLMANS	Off Campus	\$85.00	Off Site Fee
42644-042	Lecture/Lab	Brent McHenry	MW	1:00 pm to 1:50 pm	8/20/2008-12/11/2008	OS FATCATS LN	Off Campus	\$75.00	Off Site Fee
42640-008	Lecture/Lab	Dan Newman	MW	10:00 am to 10:50 am	8/20/2008-12/11/2008	OS ALLSTARSAN	Off Campus	\$96.00	Off Site Fee
45445-032	Lecture/Lab	Jared Willis	S	10:00 am to 11:40 am	8/20/2008-12/11/2008	OS	Off Campus	\$75.00	Off Site Fee
42643-041	Lecture/Lab	Brent McHenry	MW	11:00 am to 11:50 am	8/20/2008-12/11/2008	OS FATCATS LN	Off Campus	\$75.00	Off Site Fee
42642-040	Lecture/Lab	Brent McHenry	MW	11:00 am to 11:50 am	8/20/2008-12/11/2008	OS FATCATS LN	Off Campus	\$75.00	Off Site Fee
47098-010	Lecture/Lab	Jerilyn Buhler	TR	11:00 am to 11:50 am	8/20/2008-12/11/2008	OS OLYMPUS LN	Off Campus	\$90.00	Off Site Fee
45859-016	Lecture/Lab	Staff	TR	12:00 pm to 12:50 pm	8/20/2008-12/11/2008	OS OLYMPUS LN	Off Campus		
45861-018	Lecture/Lab	Jerilyn Buhler	S	12:00 pm to 1:50 pm	8/20/2008-12/11/2008	OS OLYMPUS LN	Off Campus	\$90.00	Off Site Fee

For up-to-date class listings: <http://www.slcc.edu/schedule/>

Fall 2008

HLAC 1145 Bowling I (LW) (continued)

42641-009	Lecture/Lab	Dan Newman	M	12:00 pm to 1:50 pm	8/20/2008-12/11/2008	OS ALLSTARSAN	Off Campus	\$96.00	Off Site Fee
45444-031	Lecture/Lab	Jared Willis	W	2:00 pm to 3:40 pm	8/20/2008-12/11/2008	OS	Off Campus	\$75.00	Off Site Fee
45443-030	Lecture/Lab	Jared Willis	M	2:00 pm to 3:40 pm	8/20/2008-12/11/2008	OS	Off Campus	\$75.00	Off Site Fee
42638-006	Lecture/Lab	Dan Newman	MW	9:00 am to 9:50 am	8/20/2008-12/11/2008	OS ALLSTARSAN	Off Campus	\$96.00	Off Site Fee
42639-007	Lecture/Lab	Dan Newman	S	9:00 am to 10:50 am	8/20/2008-12/11/2008	OS ALLSTARSAN	Off Campus	\$96.00	Off Site Fee

HLAC 1146 Bowling II (LW) (1 Cr. Hrs)

Prereq: HLAC 1145 or instructor approval.

Course continues the study and practice of bowling. Intermediate skills, techniques and strategies will be taught. Course is designed for fun, competition, and to encourage lifelong participation.

Full Term

47101-023	Lecture/Lab	Jerilyn Buhler	TR	1:00 pm to 1:50 pm	8/20/2008-12/11/2008	OS OLYMPUS LN	Off Campus	\$90.00	Off Site Fee
47269-009	Lecture/Lab	Dan Newman	MW	10:00 am to 10:50 am	8/20/2008-12/11/2008	OS ALLSTARSAN	Off Campus	\$96.00	Off Site Fee
47099-021	Lecture/Lab	Jerilyn Buhler	TR	11:00 am to 11:50 am	8/20/2008-12/11/2008	OS OLYMPUS LN	Off Campus	\$90.00	Off Site Fee
47271-010	Lecture/Lab	Dan Newman	M	12:00 pm to 1:50 pm	8/20/2008-12/11/2008	OS ALLSTARSAN	Off Campus	\$96.00	Off Site Fee
45865-018	Lecture/Lab	Jerilyn Buhler	S	12:00 pm to 1:50 pm	8/20/2008-12/11/2008	OS OLYMPUS LN	Off Campus	\$90.00	Off Site Fee
47100-022	Lecture/Lab	Jerilyn Buhler	TR	12:00 pm to 12:50 pm	8/20/2008-12/11/2008	OS OLYMPUS LN	Off Campus	\$90.00	Off Site Fee
47273-011	Lecture/Lab	Dan Newman	MW	9:00 am to 9:50 am	8/20/2008-12/11/2008	OS ALLSTARSAN	Off Campus	\$96.00	Off Site Fee
42650-008	Lecture/Lab	Dan Newman	S	9:00 am to 10:50 am	8/20/2008-12/11/2008	OS ALLSTARSAN	Off Campus	\$96.00	Off Site Fee

HLAC 1200 Basketball I (LW) (1 Cr. Hrs)

Course teaches the basic skills of shooting, passing, ball handling, rebounding, transition, teamwork, and the rules and regulations of basketball. Introduces new skills and allows scrimmage time each class session.

Full Term

42658-007	Lecture/Lab	Paul Jeppesen	T	5:30 pm to 7:20 pm	8/20/2008-12/11/2008	SCC E155	South City Campus		
42657-005	Lecture/Lab	Rick Medley	M	5:30 pm to 7:20 pm	8/20/2008-12/11/2008	LAC 190	Taylorville Redwood		
42653-001	Lecture/Lab	Russell Beck	MW	8:00 am to 8:50 am	8/20/2008-12/11/2008	LAC 190	Taylorville Redwood		
42654-002	Lecture/Lab	Gustavo Ibarra	TR	8:00 am to 8:50 am	8/20/2008-12/11/2008	LAC 190	Taylorville Redwood		
42655-003	Lecture/Lab	Jose Chavez	S	9:00 am to 10:50 am	8/20/2008-12/11/2008	LAC 190	Taylorville Redwood		
42656-004	Lecture/Lab	Norman Parrish	TR	9:00 am to 9:50 am	8/20/2008-12/11/2008	LAC 190	Taylorville Redwood		

HLAC 1201 Basketball II (LW) (1 Cr. Hrs)

Prereq: HLAC 1200 or instructor approval.

Teaches intermediate skills of shooting, passing, rebounding and ball handling. Intermediate level strategies of the game with emphasis on a more competitive style of play. Includes scrimmage time during each class session.

Full Term

47348-005	Lecture/Lab	Paul Jeppesen	T	7:30 pm to 9:20 pm	8/20/2008-12/11/2008	SCC E155	South City Campus		
42660-002	Lecture/Lab	Norman Parrish	TR	10:00 am to 10:50 am	8/20/2008-12/11/2008	LAC 190	Taylorville Redwood		
42661-004	Lecture/Lab	Rick Medley	M	7:30 pm to 9:20 pm	8/20/2008-12/11/2008	LAC 190	Taylorville Redwood		
42659-001	Lecture/Lab	Norman Parrish	MW	9:00 am to 9:50 am	8/20/2008-12/11/2008	LAC 190	Taylorville Redwood		

HLAC 1210 Volleyball I (LW) (1 Cr. Hrs)

Covers basic skills of setting, passing, serving, spiking, blocking, an dindividual defense. Covers basic concepts of defense, offense, and transition. Increase individual skill and understanding of rules which govern volleyball.

Full Term

42663-002	Lecture/Lab	Joseph Hillman	TR	9:00 am to 9:50 am	8/20/2008-12/11/2008	LAC 101	Taylorville Redwood		
-----------	-------------	----------------	----	--------------------	----------------------	---------	---------------------	--	--

HLAC 1211 Volleyball II (LW) (1 Cr. Hrs)

Prereq: HLAC 1210 or instructor approval.

Covers advanced skills and team concepts for intermediate players. Teaches 6-person, 3-person, and 2-person intense transition drills. Excellent course for students who enjoy volleyball.

Full Term

42664-001	Lecture/Lab	Joseph Hillman	MW	10:00 am to 10:50 am	8/20/2008-12/11/2008	LAC 101	Taylorville Redwood		
42665-002	Lecture/Lab	Joseph Hillman	T	5:30 pm to 7:20 pm	8/20/2008-12/11/2008	LAC 190	Taylorville Redwood		

For up-to-date class listings: <http://www.slcc.edu/schedule/>

HLAC 1212 Volleyball III (LW) (1 Cr. Hrs)

Prereq: HLAC 1211 or instructor approval.

Covers skills and team concepts for advanced players. Advanced techniques including offensive and defensive systems, blocking principles, stacking. Excellent course for students who enjoy competing in volleyball.

Full Term

42666-001	Lecture/Lab	Joseph Hillman	T	7:30 pm to 9:20 pm	8/20/2008-12/11/2008	LAC 190	Taylorsville Redwood
-----------	-------------	----------------	---	--------------------	----------------------	---------	----------------------

HLAC 1225 Softball (LW) (1 Cr. Hrs)

Covers the basic fundamentals of softball. Students can increase individual skills and gain an understanding of the rules and regulations that govern this sport. Designed for fun and good competition.

First Half Term

42667-001	Lecture/Lab	Kate Nygaard	MW	11:00 am to 12:50 pm	8/20/2008-10/13/2008	LAC FIELD	Taylorsville Redwood
-----------	-------------	--------------	----	----------------------	----------------------	-----------	----------------------

HLAC 1230 Soccer I (LW) (1 Cr. Hrs)

Covers soccer concepts including ball control, dribbling, heading, trapping, passing, and shooting. Teaches rules and strategies of the game with an emphasis on team play.

First Half Term

42668-001	Lecture/Lab	Gustavo Ibarra	TR	9:00 am to 10:50 am	8/20/2008-10/13/2008	LAC FIELD	Taylorsville Redwood
-----------	-------------	----------------	----	---------------------	----------------------	-----------	----------------------

HLAC 1232 Competitive Mens Soccer (1 Cr. Hrs)

Must be a member of SLCC competitive soccer club to enroll. Call 957-4002 for questions about the men's team or 957-4336 for questions about the women's team.

Full Term

42669-001	Lecture	Enrique Velasquez		TBD	8/20/2008-12/11/2008	OS	Off Campus
-----------	---------	-------------------	--	-----	----------------------	----	------------

HLAC 1232 Competitive Womens Soccer (1 Cr. Hrs)

Must be a member of SLCC competitive soccer club to enroll. Call 957-4002 for questions about the men's team or 957-4336 for questions about the women's team.

Full Term

43628-002	Lecture	Enrique Velasquez		TBD	8/20/2008-12/11/2008	OS	Off Campus
-----------	---------	-------------------	--	-----	----------------------	----	------------

HLAC 1300 Swimming I (LW) (1 Cr. Hrs)

Instruction includes floats, basic stroke techniques, water entries, water comfort, safety, and endurance. Meets American Red Cross basic swimming stroke standards.

Full Term

42671-002	Lecture/Lab	Karen Pratt	TR	5:30 pm to 6:20 pm	8/20/2008-12/11/2008	SCC E175	South City Campus
42670-001	Lecture/Lab	Karen Pratt	MW	9:00 am to 9:50 am	8/20/2008-12/11/2008	SCC E175	South City Campus

HLAC 1301 Swimming II (LW) (1 Cr. Hrs)

Prereq: HLAC 1300 or instructor approval.

Designed to give in-depth instruction in stroke technique, mechanics and endurance, rhythmic breathing and water safety skills.

Full Term

42842-001	Lecture/Lab	Karen Pratt	TR	6:30 pm to 7:20 pm	8/20/2008-12/11/2008	SCC E175	South City Campus
-----------	-------------	-------------	----	--------------------	----------------------	----------	-------------------

HLAC 1310 Water Fitness (LW) (1 Cr. Hrs)

Designed for swimmers and non-swimmers. This water exercise program will increase cardiovascular fitness, flexibility, strength, and endurance.

Full Term

42674-003	Lecture/Lab	Karen Pratt	MW	5:30 pm to 6:20 pm	8/20/2008-12/11/2008	SCC E175	South City Campus
42673-002	Lecture/Lab	Maryln Harmer	TR	8:00 am to 8:50 am	8/20/2008-12/11/2008	SCC E175	South City Campus
42672-001	Lecture/Lab	Maryln Harmer	MW	8:00 am to 8:50 am	8/20/2008-12/11/2008	SCC E175	South City Campus

HLAC 1330 Power Swim (LW) (1 Cr. Hrs)

Prereq: HLAC 1301 or instructor approval.

Course offers a variety of interval training techniques to improve cardiovascular endurance and strength fitness. Program individualized to student's current fitness level and goals.

First Half Term

42675-001	Lecture/Lab	Karen Pratt	MTWR	7:00 am to 7:50 am	8/20/2008-10/13/2008	SCC E175	South City Campus
-----------	-------------	-------------	------	--------------------	----------------------	----------	-------------------

Second Half Term

42676-002	Lecture/Lab	Karen Pratt	MTWR	7:00 am to 7:50 am	10/14/2008-12/11/2008	SCC E175	South City Campus
-----------	-------------	-------------	------	--------------------	-----------------------	----------	-------------------

Fall 2008

HLAC 1350 Scuba I (LW) (1 Cr. Hrs)

Covers basic scuba diving techniques, safety and equipment use in an indoor pool setting. Learn about pressure, dive tables, respiration and planning. Special fee required.

First Half Term

42679-006	Lecture/Lab	Lori Zoun Cornwall	S	10:00 am to 1:20 pm	8/20/2008-10/28/2008	OS NEPTUNE	Off Campus	\$90.00	Off Site Fee
42680-007	Lecture/Lab	Lori Zoun Cornwall	W	5:00 pm to 8:20 pm	8/20/2008-10/28/2008	OS NEPTUNE	Off Campus	\$90.00	Off Site Fee
42681-008	Lecture/Lab	Lori Zoun Cornwall	F	5:00 pm to 8:20 pm	8/20/2008-10/28/2008	OS NEPTUNE	Off Campus	\$90.00	Off Site Fee

Full Term

42678-005	Lecture/Lab	Lindi Canevari	R	5:30 pm to 7:20 pm	8/20/2008-12/11/2008	SCC W268	South City Campus	\$75.00	Lab Fee
	Lecture/Lab	Lindi Canevari	R	5:30 pm to 7:20 pm	8/20/2008-12/11/2008	SCC E175	South City Campus	\$75.00	Lab Fee
42677-004	Lecture/Lab	Lindi Canevari	M	5:30 pm to 7:20 pm	8/20/2008-12/11/2008	SCC W268	South City Campus	\$75.00	Lab Fee
	Lecture/Lab	Lindi Canevari	M	5:30 pm to 7:20 pm	8/20/2008-12/11/2008	SCC E175	South City Campus	\$75.00	Lab Fee

HLAC 1351 Scuba II (LW) (1 Cr. Hrs)

Prereq: HLAC 1350 or instructor approval.

Underwater search patterns, principles of underwater physics, volume and pressure changes, limited visibility diving. Specialty equipment, deep diving, and photography will be covered. Special fee required.

Full Term

42682-001	Lecture/Lab	Lindi Canevari	R	7:30 pm to 9:20 pm	8/20/2008-12/11/2008	SCC W268	South City Campus	\$75.00	Lab Fee
	Lecture/Lab	Lindi Canevari	R	7:30 pm to 9:20 pm	8/20/2008-12/11/2008	SCC E175	South City Campus	\$75.00	Lab Fee

HLAC 1410 Tai Chi (LW) (1 Cr. Hrs)

Introduction to the incorporation of the fundamentals of martial arts into an exercise program rather than a combative program. Includes wellness and healthy lifestyle concepts.

Full Term

42684-002	Lecture/Lab	William Smith	MW	11:00 am to 11:50 am	8/20/2008-12/11/2008	SCC E155	South City Campus		
42683-001	Lecture/Lab	Damian Snyder	TR	7:00 am to 7:50 am	8/20/2008-12/11/2008	LAC 190	Taylorville Redwood		
42843-003	Lecture/Lab	William Smith	MW	9:00 am to 9:50 am	8/20/2008-12/11/2008	LAC 240	Taylorville Redwood		

HLAC 1442 Brazilian Capoeira (LW) (1 Cr. Hrs)

Capoeira is a diverse Brazilian martial art which incorporates self-defense, kicks, ground moves, acrobatics & music. Participants gain strength, flexibility, coordination, and endurance.

Full Term

44283-002	Lecture/Lab	Mauro Romualdo	TR	9:00 am to 9:50 am	8/20/2008-12/11/2008	SCC E155	South City Campus		
43537-001	Lecture/Lab	Mauro Romualdo	F	9:00 am to 10:50 am	8/20/2008-12/11/2008	LAC 190	Taylorville Redwood		

HLAC 1445 Taekwon-Do I (LW) (1 Cr. Hrs)

Introduction in the martial arts of Taekwon-Do introduces basic techniques, skills conditioning and self-defense movements. Provides opportunity to become proficient in kicking, blocking, punching and self-defense techniques.

Full Term

42688-006	Lecture/Lab	Grant Bradbury	M	7:00 pm to 8:50 pm	8/20/2008-12/11/2008	SCC E155	South City Campus		
42686-003	Lecture/Lab	Heather Hardman	MW	1:00 pm to 1:50 pm	8/20/2008-12/11/2008	LAC 176	Taylorville Redwood		
42685-001	Lecture/Lab	Grant Bradbury	MW	10:00 am to 10:50 am	8/20/2008-12/11/2008	LAC 190	Taylorville Redwood		
45677-002	Lecture/Lab	Stacey Holyoak	S	10:00 am to 11:50 am	8/20/2008-12/11/2008	LAC 176	Taylorville Redwood		

HLAC 1446 Taekwon-Do II (LW) (1 Cr. Hrs)

Prereq: HLAC 1445 or instructor approval.

Continuation of HLAC 1445 with emphasis on intermediate skill techniques, body conditioning and self-defense. Students will perform intermediate kicks, blocks, patterns and board breaking. Includes class participation and demonstrations.

Full Term

45673-002	Lecture/Lab	Stacey Holyoak	S	12:00 pm to 1:50 pm	8/20/2008-12/11/2008	LAC 176	Taylorville Redwood		
42689-001	Lecture/Lab	Heather Hardman	MW	2:00 pm to 2:50 pm	8/20/2008-12/11/2008	LAC 176	Taylorville Redwood		

HLAC 1450 Kung Fu I (LW) (1 Cr. Hrs)

Introduction to the basics of traditional Chinese Hung Gai Kung Fu. Includes development of strength, balance and form. Covers self-defense, philosophy, and practice. Includes grappling techniques, Chi Kung, and Meditation.

Full Term

47109-005	Lecture/Lab	Damian Snyder	TR	6:30 pm to 7:20 pm	8/20/2008-12/11/2008	MCPC 123	Miller Campus		
42692-004	Lecture/Lab	William Smith	MW	12:00 pm to 12:50 pm	8/20/2008-12/11/2008	SCC E155	South City Campus		
42690-001	Lecture/Lab	William Smith	TR	10:00 am to 10:50 am	8/20/2008-12/11/2008	LAC 101	Taylorville Redwood		
42691-002	Lecture/Lab	William Smith	TR	11:00 am to 11:50 am	8/20/2008-12/11/2008	LAC 190	Taylorville Redwood		

Fall 2008

HLAC 1520 Hiking I (LW) (1 Cr. Hrs)

Designed for students to learn the basic skills of hiking, trip planning, and first aid. This adventure class is a natural and inexpensive form of physical activity.

First Half Term

47115-001	Lecture/Lab	Maryln Harmer	TR	1:00 pm to 3:50 pm	8/21/2008-9/23/2008	OS	Off Campus
-----------	-------------	---------------	----	--------------------	---------------------	----	------------

HLAC 1527 Rock Climbing I (LW) (1 Cr. Hrs)

A beginning indoor climbing class focusing on climbing safety, top-rope belaying, bouldering, and beginning climbing technique. No prior roped climbing experience required. Attendance at the first class is mandatory.

First Half Term

42694-001	Lecture/Lab	Cory Hidler	M	1:00 pm to 3:50 pm	8/20/2008-10/28/2008	OS ROCKREATN	Off Campus	\$110.00	Off Site Fee
42695-002	Lecture/Lab	Cory Hidler	W	1:00 pm to 3:50 pm	8/20/2008-10/28/2008	OS ROCKREATN	Off Campus	\$110.00	Off Site Fee
47168-009	Lecture/Lab	Chris Call	MW	11:00 am to 12:20 pm	8/20/2008-10/28/2008	OS FTLN CLIMB	Off Campus	\$115.00	Cert Test
42696-003	Lecture/Lab	Cory Hidler	T	11:00 am to 1:50 pm	8/20/2008-10/28/2008	OS ROCKREATN	Off Campus	\$110.00	Off Site Fee
42697-004	Lecture/Lab	Cory Hidler	R	11:00 am to 1:50 pm	8/20/2008-10/28/2008	OS ROCKREATN	Off Campus	\$110.00	Off Site Fee
43966-007	Lecture/Lab	Chris Call	TR	12:00 pm to 1:50 pm	8/20/2008-10/28/2008	OS FTLN CLIMB	Off Campus	\$115.00	Off Site Fee
47167-008	Lecture/Lab	Chris Call	TR	2:00 pm to 3:20 pm	8/20/2008-10/28/2008	OS FTLN CLIMB	Off Campus	\$115.00	Off Site Fee

HLAC 1528 Rock Climbing II (LW) (1 Cr. Hrs)

Prereq: HLAC 1527 or instructor approval.

An intermediate level climbing class focusing on indoor lead climbing and advanced climbing techniques. Attendance at the first class is mandatory.

First Half Term

42698-001	Lecture/Lab	Cory Hidler	R	2:00 pm to 4:50 pm	8/20/2008-10/28/2008	OS ROCKREATN	Off Campus	\$110.00	Off Site Fee
-----------	-------------	-------------	---	--------------------	----------------------	--------------	------------	----------	--------------

HLAC 1550 Mountain Biking I (LW) (1 Cr. Hrs)

Provides instruction in basic mountain biking techniques, maintenance, trip planning, safety, and first aid. Class meets at various locations along the Wasatch Front. Students must provide their own bike.

First Half Term

47116-001	Lecture/Lab	Maryln Harmer	MW	1:00 pm to 3:50 pm	8/20/2008-9/23/2008	OS	Off Campus
-----------	-------------	---------------	----	--------------------	---------------------	----	------------

HLAC 1715 Country Western Dance I (LW) (1 Cr. Hrs)

Includes Western Swing, Line Dances, Texas Two-Step, Cotton-Eyed Toe, Schottische and Heel-Toe Polka. Includes partner dancing developing a country western dance style. Previous dance experience is not required.

Full Term

42700-001	Lecture/Lab	Pamela Genovesi	TR	10:00 am to 10:50 am	8/20/2008-12/11/2008	LAC 176	Taylorville Redwood
42701-002	Lecture/Lab	Pamela Genovesi	R	7:00 pm to 8:50 pm	8/20/2008-12/11/2008	LAC 176	Taylorville Redwood

HLAC 1720 Social Dance I (LW) (1 Cr. Hrs)

Introduces social, ballroom, and partner dancing. Includes basic steps of waltz, foxtrot, swing, Cha-Cha, and other partner dances. Master basic movement and step patterns. Previous dance experience is not required.

Full Term

42703-002	Lecture/Lab	Denise Gibson	TR	1:00 pm to 1:50 pm	8/20/2008-12/11/2008	LAC 176	Taylorville Redwood
42702-001	Lecture/Lab	Nina Welker	MW	10:00 am to 10:50 am	8/20/2008-12/11/2008	LAC 176	Taylorville Redwood
42704-005	Lecture/Lab	Catherine Findlay	T	5:30 pm to 7:20 pm	8/20/2008-12/11/2008	LAC 176	Taylorville Redwood

HLAC 1721 Social Dance II (LW) (1 Cr. Hrs)

Prereq: HLAC 1720 or instructor approval.

Designed for students with previous basic skills in ballroom dance. Intermediate steps of waltz, swing, Cha-Cha, and other partner dances will be taught. This course is challenging and fun.

Full Term

42705-001	Lecture/Lab	Nina Welker	MW	11:00 am to 11:50 am	8/20/2008-12/11/2008	LAC 176	Taylorville Redwood
44109-002	Lecture/Lab	Catherine Findlay	T	7:30 pm to 9:20 pm	8/20/2008-12/11/2008	LAC 176	Taylorville Redwood

HLAC 1725 Latin Social Dance (LW) (1 Cr. Hrs)

Students will be taught popular Latin dances including: Salsa, Cha-cha, Meringue, Cumbia, and Bachata. Previous experience is not necessary. This course is designed for fun and encourages lifelong participation.

Full Term

45668-002	Lecture/Lab	Maria Ivanova	TR	2:00 pm to 2:50 pm	8/20/2008-12/11/2008	LAC 176	Taylorville Redwood
45666-001	Lecture/Lab	Sheena Larsen	MW	8:30 pm to 9:20 pm	8/20/2008-12/11/2008	LAC 176	Taylorville Redwood

For up-to-date class listings: <http://www.slcc.edu/schedule/>

Fall 2008

HLAC 1800 Intercollegiate Athletics (LW) (1 Cr. Hrs)

Prereq: Instructor approval.

This is competitive athletics: baseball, basketball, and volleyball. Instructor approval required.

Full Term

42710-005	Lecture/Lab	Marykay Amicone	MTWRF	1:00 pm to 3:50 pm	8/20/2008-12/11/2008	LAC FIELD	Taylorsville Redwood
42709-004	Lecture/Lab	David Nelson	MTWRF	1:15 pm to 5:50 pm	8/20/2008-12/11/2008	HTC CATE FIELD	Taylorsville Redwood
42707-002	Lecture/Lab	Betsy Specketer	MTWRF	12:00 pm to 1:50 pm	8/20/2008-12/11/2008	LAC 101	Taylorsville Redwood
42706-001	Lecture/Lab	Norman Parrish	MTWRF	2:00 pm to 3:50 pm	8/20/2008-12/11/2008	LAC 101	Taylorsville Redwood
42710-005	Lecture/Lab	Marykay Amicone	MTWRF	4:00 pm to 5:50 pm	8/20/2008-12/11/2008	TBD	Taylorsville Redwood
	Lecture/Lab	Marykay Amicone	MTWRF	4:00 pm to 5:50 pm	8/20/2008-12/11/2008	LAC 244	Taylorsville Redwood
42709-004	Lecture/Lab	David Nelson	MTWRF	4:00 pm to 5:50 pm	8/20/2008-12/11/2008	LAC TBA	Taylorsville Redwood
	Lecture/Lab	David Nelson	MTWRF	4:00 pm to 5:50 pm	8/20/2008-12/11/2008	LAC 247	Taylorsville Redwood
42708-003	Lecture/Lab	Shay Goulding	MTWRF	4:00 pm to 5:50 pm	8/20/2008-12/11/2008	LAC 101	Taylorsville Redwood

HLAC 1805 Cheer Squad (LW) (1 Cr. Hrs)

Prereq: Instructor approval.

This is an intercollegiate athletic team that competes nationally. Instructor approval required.

Full Term

42711-001	Lecture/Lab	Emily Wilcox	R	5:30 pm to 6:50 pm	8/20/2008-12/11/2008	LAC 176	Taylorsville Redwood
	Lecture/Lab	Emily Wilcox	MWF	6:30 am to 7:50 am	8/20/2008-12/11/2008	LAC 101	Taylorsville Redwood
	Lecture/Lab	Emily Wilcox	MW	6:30 pm to 9:30 pm	8/20/2008-12/11/2008	LAC 101	Taylorsville Redwood

HLAC 2110 Prin. of Weight Training (LW) (1 Cr. Hrs)

Advanced course designed to provide students with the opportunity to become skilled in the use of free weights, weight machines, and exercise apparatus. Will apply training fundamentals to careers in exercise, sports, and health.

Full Term

42712-001	Lecture/Lab	Kent Crossley	F	10:00 am to 10:50 am	8/20/2008-12/11/2008	LAC 193	Taylorsville Redwood
	Lecture/Lab	Kent Crossley	F	9:00 am to 9:50 am	8/20/2008-12/11/2008	LAC 118	Taylorsville Redwood

HLAC 2620 Physical Ed in Elem Schl (2 Cr. Hrs)

For elementary education majors, elementary teachers, and early childhood development personnel. Covers planning, organizing, and teaching physical education to elementary age children. Examines basic motor skills and movement.

Full Term

44110-001	Lecture/Lab	Paul Roberts	F	1:00 pm to 2:20 pm	8/20/2008-12/11/2008	LAC 110	Taylorsville Redwood
	Lecture/Lab	Paul Roberts	F	12:00 pm to 2:50 pm	8/20/2008-12/11/2008	LAC 190	Taylorsville Redwood

Health Science

HLTH 1020 Foundations of Nutrition (3 Cr. Hrs)

Introduces and applies basic nutrition concepts. Fundamentals of human nutrition and its applications to a healthier lifestyle. Evaluation and assessment of nutrition issues which includes preventing nutrition-related diseases.

Full Term

41611-010	Lecture	Michael Tolman	W	7:00 pm to 9:50 pm	8/20/2008-12/11/2008	HTC 215	Jordan Campus
42926-014	Lecture	Habiba Nur	T	5:30 pm to 8:20 pm	8/20/2008-12/11/2008	LSC	Library Square Center
47345-015	Lecture	Michael Tolman	MW	9:00 am to 10:20 am	8/20/2008-12/11/2008	LSC	Library Square Center
43008-017	Lecture	Susan Christopherson	T	5:30 pm to 8:20 pm	8/20/2008-12/11/2008	MATC 107	Miller Campus
45572-013	Lecture	Gabrielle Hodson	TR	4:00 pm to 5:20 pm	8/20/2008-12/11/2008	SAN A-103	Sandy Center
42858-005	Lecture	Staff	R	7:00 pm to 9:50 pm	8/20/2008-12/11/2008	SAN	Sandy Center
41622-011	Lecture	Vicki Linton	MWF	9:00 am to 9:50 am	8/20/2008-12/11/2008	SAN A-107	Sandy Center
41035-008	Lecture	Paul Roberts	MW	12:00 pm to 1:20 pm	8/20/2008-12/11/2008	SCC W372	South City Campus
45813-018	Lecture	Brett Davis	T	1:00 pm to 3:50 pm	8/20/2008-12/11/2008	LAC 112	Taylorsville Redwood
41032-003	Lecture	Gustavo Ibarra	MWF	11:00 am to 11:50 am	8/20/2008-12/11/2008	LAC 112	Taylorsville Redwood
41031-002	Lecture	Gustavo Ibarra	TR	11:00 am to 12:20 pm	8/20/2008-12/11/2008	LAC 112	Taylorsville Redwood
41033-006	Lecture	Ronald Vernon	W	2:00 pm to 4:50 pm	8/20/2008-12/11/2008	LAC 110	Taylorsville Redwood
41034-007	Lecture	Melissa Everett	T	7:00 pm to 9:50 pm	8/20/2008-12/11/2008	LAC 109	Taylorsville Redwood
41030-001	Lecture	Ronald Vernon	MWF	8:00 am to 8:50 am	8/20/2008-12/11/2008	LAC 110	Taylorsville Redwood
41904-054	Internet	Gabrielle Hodson		TBD	8/20/2008-12/11/2008	TBD	www.slcc.edu

For up-to-date class listings: <http://www.slcc.edu/schedule/>

HLTH 1020 Foundations of Nutrition (continued)

47072-044	Internet	Gabrielle Hodson	TBD	8/20/2008-12/11/2008	TBD	www.slcc.edu
47071-043	Internet	Gabrielle Hodson	TBD	8/20/2008-12/11/2008	TBD	www.slcc.edu
41833-052	Internet	Melissa Everett	TBD	8/20/2008-12/11/2008	TBD	www.slcc.edu
41838-055	Internet	Habiba Nur	TBD	8/20/2008-12/11/2008	TBD	www.slcc.edu
41832-051	Internet	Gustavo Ibarra	TBD	8/20/2008-12/11/2008	TBD	www.slcc.edu
41831-050	Internet	Jean Widdison	TBD	8/20/2008-12/11/2008	TBD	www.slcc.edu
40743-042	Internet	Gustavo Ibarra	TBD	8/20/2008-12/11/2008	TBD	www.slcc.edu
41821-048	Internet	Jean Widdison	TBD	8/20/2008-12/11/2008	TBD	www.slcc.edu
41830-049	Internet	Jean Widdison	TBD	8/20/2008-12/11/2008	TBD	www.slcc.edu
41839-056	Internet	Habiba Nur	TBD	8/20/2008-12/11/2008	TBD	www.slcc.edu
41902-053	Internet	Melissa Everett	TBD	8/20/2008-12/11/2008	TBD	www.slcc.edu

HLTH 1050 Life, Society and Drugs (ID) (3 Cr. Hrs)

A comprehensive examination of the personal, social, health, political and economic effects of substance use and abuse in the United States. Studies the impact of alcohol and other drugs on the individual, family, and society as a whole.

Full Term

41040-007	Lecture	Paul Roberts	MWF	10:00 am to 10:50 am	8/20/2008-12/11/2008	SCC W369	South City Campus
41037-004	Lecture	Paul Roberts	TR	11:00 am to 12:20 pm	8/20/2008-12/11/2008	LAC 110	Taylorville Redwood
41038-005	Lecture	Gustavo Ibarra	MWF	12:00 pm to 12:50 pm	8/20/2008-12/11/2008	LAC 110	Taylorville Redwood
41039-006	Lecture	Robert Andrus	M	7:00 pm to 9:50 pm	8/20/2008-12/11/2008	LAC 112	Taylorville Redwood
41036-003	Lecture	Gustavo Ibarra	MWF	8:00 am to 8:50 am	8/20/2008-12/11/2008	LAC 118	Taylorville Redwood
41906-048	Internet	Paul Roberts		TBD	8/20/2008-12/11/2008	TBD	www.slcc.edu
41801-042	Internet	Gustavo Ibarra		TBD	8/20/2008-12/11/2008	TBD	www.slcc.edu
43627-049	Internet	Paul Roberts		TBD	8/20/2008-12/11/2008	TBD	www.slcc.edu

HLTH 1105 Healthy Body Image/Weight Mgmt (2 Cr. Hrs)

Promotes positive body image and self esteem. Includes self assessment, evaluation, biological, social and spiritual strategies to assist students in accepting themselves regardless of body size or images.

Full Term

41041-001	Lecture	Dollie Richards	TR	11:00 am to 11:50 am	8/20/2008-12/11/2008	LAC 114	Taylorville Redwood
41042-002	Lecture	Dollie Richards	MW	12:00 pm to 12:50 pm	8/20/2008-12/11/2008	LAC 112	Taylorville Redwood

HLTH 1110 Social Health & Div. (ID, DV) (3 Cr. Hrs)

This course offers an analysis and evaluation of social health issues facing the United States today. Disparity in health care caused by social problems such as bias, privilege, discrimination and prejudice will be discussed.

Full Term

45630-004	Lecture	Jackie Farnsworth	TR	12:00 pm to 1:20 pm	8/20/2008-12/11/2008	LAC 125	Taylorville Redwood
42845-003	Lecture	Jackie Farnsworth	T	5:30 pm to 8:20 pm	8/20/2008-12/11/2008	LAC 120	Taylorville Redwood
42844-002	Lecture	Jackie Farnsworth	W	5:30 pm to 8:20 pm	8/20/2008-12/11/2008	LAC 103	Taylorville Redwood
45631-005	Lecture	Jackie Farnsworth	TR	9:30 am to 10:50 am	8/20/2008-12/11/2008	LAC 103	Taylorville Redwood

HLTH 1150 Know Greater Heroes I (3 Cr. Hrs)

Students will be coached to master key communication skills, beliefs and physiology of truly successful people and outstanding leaders.

Full Term

43946-001	Lecture	Staff	TR	9:30 am to 10:50 am	8/20/2008-12/11/2008	LAC 118	Taylorville Redwood
-----------	---------	-------	----	---------------------	----------------------	---------	---------------------

HLTH 1200 First Aid and Safety (3 Cr. Hrs)

Course follows American Red Cross Responding to Emergency guidelines and leads to first aid and CPR certification.

Full Term

41050-006	Lecture	Maryln Harmer	TR	11:00 am to 12:20 pm	8/20/2008-12/11/2008	SCC W368	South City Campus	\$25.00	Lab Fee
41047-002	Lecture	Michael Tolman	TR	11:00 am to 12:20 pm	8/20/2008-12/11/2008	LAC 116	Taylorville Redwood	\$25.00	Lab Fee
41044-001	Lecture	Ronald Vernon	MWF	11:00 am to 11:50 am	8/20/2008-12/11/2008	LAC 110	Taylorville Redwood	\$25.00	Lab Fee
41049-004	Lecture	Jeffrey Yancey	T	5:30 pm to 8:20 pm	8/20/2008-12/11/2008	LAC 112	Taylorville Redwood	\$25.00	Lab Fee

Fall 2008

HLTH 1240 Theory/Pract of Meditation(LW) (2 Cr. Hrs)

This course is an overview of the use and practice of meditation to reduce stress and increase health and wellness. Different forms and purposes of meditation will be explored and daily meditation practice encouraged.

Full Term

47067-001	Lecture/Lab	Rene DeLuca	F	9:00 am to 10:50 am	8/20/2008-12/11/2008	SCC N226	South City Campus
47068-002	Lecture/Lab	Melanie Hall	MW	12:00 pm to 12:50 pm	8/20/2008-12/11/2008	LAC 125	Taylorsville Redwood
47069-003	Lecture/Lab	Staff	TR	7:00 am to 7:50 am	8/20/2008-12/11/2008	LAC 125	Taylorsville Redwood

HLTH 1250 Stress Management (2 Cr. Hrs)

Covers ways to help minimize effects of stress. Includes techniques of prevention, perception and intervention. Also provides relaxation techniques, personality profiles, goal setting, communication, time management and imagery skills.

Full Term

40379-020	Lecture	Robert Andrus	W	7:00 pm to 8:50 pm	8/20/2008-12/11/2008	HTC 237	Jordan Campus
40939-005	Lecture	Robin Hawkins	F	9:00 am to 10:50 am	8/20/2008-12/11/2008	SAN A-102	Sandy Center
41053-004	Lecture	Maryln Harner	MW	9:00 am to 9:50 am	8/20/2008-12/11/2008	SCC W372	South City Campus
41051-002	Lecture	Robin Hawkins	TR	10:00 am to 10:50 am	8/20/2008-12/11/2008	LAC 114	Taylorsville Redwood
41052-003	Lecture	Robin Hawkins	MW	11:00 am to 11:50 am	8/20/2008-12/11/2008	LAC 116	Taylorsville Redwood

HLTH 1255 Mind/Body Connection (3 Cr. Hrs)

Intro to mind/body potential for alleviating illness and improving health. Covers relaxation tech, guided imagery, & other alternative methods. Includes psychoneuroimmunology and support systems with practical application.

Full Term

45632-004	Lecture	Elisa Noel	W	5:30 pm to 8:20 pm	8/20/2008-12/11/2008	SCC N389	South City Campus
41055-002	Lecture	Elisa Noel	TR	12:00 pm to 1:20 pm	8/20/2008-12/11/2008	LAC 118	Taylorsville Redwood
41054-001	Lecture	Elisa Noel	TR	9:30 am to 10:50 am	8/20/2008-12/11/2008	LAC 110	Taylorsville Redwood

HLTH 1300 Doula & Childbirth Preparation (3 Cr. Hrs)

This course covers the pre and post partum period of pregnancy as well as labor and delivery. Students will learn what to expect in pregnancy, childbirth and the postpartum period.

Full Term

43951-001	Lecture	Kristi Ridd	R	7:00 pm to 9:50 pm	8/20/2008-12/11/2008	LAC 112	Taylorsville Redwood
-----------	---------	-------------	---	--------------------	----------------------	---------	----------------------

HLTH 1350 Intro to Yoga Teacher Training (3 Cr. Hrs)

Prereq: HLAC 1057 or HLAC 1058 or personal practice.

Class will cover the following principles of yoga: asanas, pranayamas, kriyas, chanting, mantra, meditation and other traditional yoga practices with equal time given to analytical training & teaching and practice techniques.

Full Term

45609-001	Lecture	Rene DeLuca	M	12:00 pm to 2:50 pm	8/20/2008-12/11/2008	LAC 103	Taylorsville Redwood
47066-003	Lecture	Staff	T	6:00 pm to 8:50 pm	8/20/2008-12/11/2008	LAC 103	Taylorsville Redwood
47065-002	Lecture	Staff	S	9:00 am to 11:50 am	8/20/2008-12/11/2008	LAC 103	Taylorsville Redwood

HLTH 1355 Yoga Teacher Training II (2 Cr. Hrs)

Class will cover human physical anatomy, physiology, and energy anatomy and physiology (chakras, nadis, etc.) as applied to the subject and application to yoga practice.

Full Term

47064-001	Lecture	Staff	T	12:00 pm to 1:50 pm	8/20/2008-12/11/2008	LAC 103	Taylorsville Redwood
-----------	---------	-------	---	---------------------	----------------------	---------	----------------------

HLTH 1360 Yoga Teacher Training III (3 Cr. Hrs)

Prereq: HLTH 1350 or with HLTH 1350.

Class covers the following principles of yoga: asanas, pranayamas, kriyas, chanting, mantra, meditation and other traditional yoga practices with equal time given to analytical training & teaching and practice techniques.

Full Term

47063-001	Lecture	Rene DeLuca	W	12:00 pm to 2:50 pm	8/20/2008-12/11/2008	LAC 103	Taylorsville Redwood
-----------	---------	-------------	---	---------------------	----------------------	---------	----------------------

HLTH 1365 Yoga Teacher Training IV (3 Cr. Hrs)

Prereq: HLTH 1350 or with HLTH 1350.

Class studies advanced asanas, pranayamas, kriyas chanting, mantra, meditation and other traditional yoga techniques. Teaching methodology and ethics for yoga teachers will be covered.

Full Term

47062-001	Lecture	Staff	R	12:00 pm to 2:50 pm	8/20/2008-12/11/2008	LAC 103	Taylorsville Redwood
-----------	---------	-------	---	---------------------	----------------------	---------	----------------------

For up-to-date class listings: <http://www.slcc.edu/schedule/>

HLTH 1370 Yoga Teacher Practicum (2 Cr. Hrs)

Prereq: HLTH 1350, HLTH 1355, HLTH 1360, HLTH 1360, HLTH 1365 OR Instructor Approval.

This class allows students to complete the required practical teaching requirements for the Yoga Alliance. Practicum teaching of Yoga classes will be done with fellow students during class and in the community as a volunteer.

Full Term

47061-001	Lecture/Lab	Staff	F	11:00 am to 12:50 pm	8/20/2008-12/11/2008	LAC 103	Taylorsville Redwood
-----------	-------------	-------	---	----------------------	----------------------	---------	----------------------

HLTH 1400 Intro Pers Trng Grp Ex Instruc (2 Cr. Hrs)

Intro to the professions of personal training and group exercise instruction. Visit health clubs, corporate fitness centers and private training facilities. Information on national certification requirements and costs given.

Full Term

41067-002	Lecture	Matthew Hill	T	5:30 pm to 7:20 pm	8/20/2008-12/11/2008	LAC 110	Taylorsville Redwood
41066-001	Lecture	Staff	MW	8:00 am to 8:50 am	8/20/2008-12/11/2008	LAC 109	Taylorsville Redwood

HLTH 1405 Eval and Assessment of Fitness (3 Cr. Hrs)

Students will learn to use the tools available in assessing and evaluating the physical fitness level of their clients. Students will be introduced to assessment computer software and learn to administer and interpret the results.

Full Term

47126-001	Lecture	Kent Crossley	T	2:30 pm to 5:20 pm	8/20/2008-12/11/2008	LAC 125	Taylorsville Redwood
-----------	---------	---------------	---	--------------------	----------------------	---------	----------------------

HLTH 1410 Aerobics Instructor Training I (3 Cr. Hrs)

Prereq: HLTH 1400 or instructor's approval

Students learn dynamics of teaching kickboxing, step, interval and circuit classes that combine cardio and strength workouts. Students learn to design & lead an exercise class using safety, proper technique, cueing & music coordination.

Full Term

44111-001	Lecture	Denise Gibson	M	3:00 pm to 5:20 pm	8/20/2008-12/11/2008	LAC 176	Taylorsville Redwood
-----------	---------	---------------	---	--------------------	----------------------	---------	----------------------

HLTH 1500 Lifetime Wellness/Fitness (ID) (3 Cr. Hrs)

Students become active participants responsible for achieving a higher level of wellness in the physical, mental, emotional, social, and spiritual areas of their lives. An interdisciplinary, service learning course.

Full Term

40940-010	Lecture	Robert Andrus	T	5:30 pm to 8:20 pm	8/20/2008-12/11/2008	SAN A-116	Sandy Center
41076-006	Lecture	Maryln Harmer	MWF	11:00 am to 12:20 pm	8/20/2008-12/11/2008	SCC N282	South City Campus
41074-004	Lecture	Julie Morgan	MWF	10:00 am to 10:50 am	8/20/2008-12/11/2008	LAC 110	Taylorsville Redwood
41075-005	Lecture	Staff	R	5:30 pm to 8:20 pm	8/20/2008-12/11/2008	LAC 110	Taylorsville Redwood
41069-001	Lecture	Robin Hawkins	TR	8:00 am to 9:20 am	8/20/2008-12/11/2008	LAC 110	Taylorsville Redwood
41072-002	Lecture	Julie Morgan	MWF	9:00 am to 9:50 am	8/20/2008-12/11/2008	LAC 109	Taylorsville Redwood
41073-003	Lecture	Jean Widdison	TR	9:30 am to 10:50 am	8/20/2008-12/11/2008	LAC 112	Taylorsville Redwood

HLTH 2020 Nutrition for the Life Cycle (3 Cr. Hrs)

Covers nutrition function needs, sources and alterations during pregnancy, lactation, growth, development, maturation and aging. Includes disease prevention, essential nutrients, metabolism, wt. management and specific problems.

Full Term

47070-001	Lecture	Habiba Nur	R	5:30 pm to 8:20 pm	8/20/2008-12/11/2008	LAC 103	Taylorsville Redwood
-----------	---------	------------	---	--------------------	----------------------	---------	----------------------

HLTH 2021 Nutrition for Fitness & Sports (3 Cr. Hrs)

Prereq: HLTH 1020 and HLTH 2020 recommended

Examines advances fitness and sport nutrition issues. Includes physiological and lifestyle practices of athletes and fitness participants. Covers ergogenic aids and nutrient metabolism for optimal athletic performance.

Full Term

41082-001	Lecture	Vicki Linton	MW	12:00 pm to 1:20 pm	8/20/2008-12/11/2008	LAC 118	Taylorsville Redwood
-----------	---------	--------------	----	---------------------	----------------------	---------	----------------------

HLTH 2100 Fitness Motiv./Behav Response (3 Cr. Hrs)

Covers behavior management techniques that will assist fitness trainers in providing programs for people of all ages. Provides students with an understanding of a variety of teaching, learning and communication strategies.

Full Term

41093-001	Lecture	Kent Crossley	MWF	11:00 am to 11:50 am	8/20/2008-12/11/2008	LAC 125	Taylorsville Redwood
45612-002	Lecture	Marci Rumel	F	2:00 pm to 4:50 pm	8/20/2008-12/11/2008	LAC 118	Taylorsville Redwood

HLTH 2200 Kinesiology (3 Cr. Hrs)

Prereq: BIOL 1110

This course will focus on the anatomical, physiological and mechanical principles as they are applied to human movement.

Full Term

42847-001	Lecture	Ronald Vernon	R	5:30 pm to 8:20 pm	8/20/2008-12/11/2008	LAC 118	Taylorsville Redwood
-----------	---------	---------------	---	--------------------	----------------------	---------	----------------------

HLTH 2250 Exercise Physiology (3 Cr. Hrs)

Concerned with the functioning and subsequent adaptation of the human body to stress of physical activity and exercise. This course will explore these adaptations as well as the metabolic process of energy yielding pathways.

Full Term

41079-001	Lecture	Kent Crossley	W	5:30 pm to 8:20 pm	8/20/2008-12/11/2008	LAC 112	Taylorsville Redwood
-----------	---------	---------------	---	--------------------	----------------------	---------	----------------------

HLTH 2300 Emergency Medical Technician (10 Cr. Hrs)

11-weeks. Must be 18 years old. CPR cert. available. Treatment of medical emergencies, trauma injuries, shock treatment, bleeding, illness, bandaging, splinting, taking vital signs. Utah certifiable.

Full Term

42039-001	Lecture	Staff		TBD	8/20/2008-12/11/2008	OS POST ACAD	Off Campus	\$1,093.2 Tuition CE
-----------	---------	-------	--	-----	----------------------	--------------	------------	----------------------

HLTH 2400 Exercise & Dimensions of Aging (3 Cr. Hrs)

Provides an understanding of the aging process and how it affects fitness and overall wellness. Students will assess and evaluate fitness level of aging population and design a training program that meets varying needs and resources.

Full Term

47124-001	Lecture	Ronald Vernon	M	2:30 pm to 5:20 pm	8/20/2008-12/11/2008	LAC 110	Taylorsville Redwood
-----------	---------	---------------	---	--------------------	----------------------	---------	----------------------

HLTH 2430 Designing Training Programs (3 Cr. Hrs)

Prereq: HLTH 1400, HLTH 2200

Provides health screening, needs assessment, fitness capacity, goal setting and effectiveness of training. Includes planning and implementing cardiorespiratory, strength, muscular endurance and flexibility programs.

Full Term

41084-002	Lecture	Kent Crossley	M	5:30 pm to 8:20 pm	8/20/2008-12/11/2008	LAC 109	Taylorsville Redwood
-----------	---------	---------------	---	--------------------	----------------------	---------	----------------------

HLTH 2435 Personal Fit Trainer Industry (3 Cr. Hrs)

Prereq: HLTH 2430

Introduce students to the personal fitness trainer industry. Includes certification, insurance & licensing requirements, professional responsibility, confidentiality, laws and ethics as they relate to the fitness industry.

Full Term

47127-001	Lecture	Kent Crossley	T	5:30 pm to 8:20 pm	8/20/2008-12/11/2008	LAC 125	Taylorsville Redwood
-----------	---------	---------------	---	--------------------	----------------------	---------	----------------------

Heat., Vent. & Air-Condition.

HVAC 1110 HVAC I A (5 Cr. Hrs)

Prereq: HVAC 1470 or equivalent.

Materials and devices with focus on CPR/First Aid, Safety, Hand Tools, Accessories, Basic Electricity, Character Education/Customer Service, and Basic Gas Properties/ Gas Appliance Installation.

Full Term

41203-001	Lecture/Lab	Staff	TR	6:00 pm to 6:50 pm	8/20/2008-12/11/2008	AECA 102	Meadowbrook
	Lecture/Lab	Staff	TR	7:00 pm to 8:50 pm	8/20/2008-12/11/2008	AECA 124A	Meadowbrook

HVAC 1210 HVAC IIA (5 Cr. Hrs)

Installation principles, determine heat and cooling loads, calculate and design ducts, identify filtration methods, and install residential systems. Rocky Mountain Gas Association (RMGA) installation test.

Full Term

41875-001	Lecture/Lab	Staff	TR	6:00 pm to 6:50 pm	8/20/2008-12/11/2008	AECA 105	Meadowbrook
	Lecture/Lab	Staff	TR	7:00 pm to 8:50 pm	8/20/2008-12/11/2008	AECA 105	Meadowbrook

HVAC 1470 Math Basics for HVAC (5 Cr. Hrs)

This is a customized course in applied mathematics for the trades including algebraic and trigonometric functions.

Full Term

41204-001	Class &	Staff	M	6:00 pm to 8:50 pm	8/20/2008-12/11/2008	CT 120	Taylorsville Redwood
-----------	---------	-------	---	--------------------	----------------------	--------	----------------------

HVAC 2000 Heat, Vent, Air Specialties (5 Cr. Hrs)

This course is designed to meet the needs of a student requesting co-op credit for on-the-job training hours. Credit hours may vary for this course.

Full Term

42053-002	Co-op	Staff		TBD	8/20/2008-12/11/2008	TBD	Off Campus
-----------	-------	-------	--	-----	----------------------	-----	------------

Fall 2008

HVAC 2310 HVAC IIIA (5 Cr. Hrs)

Prereq: HVAC 1120.

Electron theory, AC and DC current, ohm's law, series and parallel circuits, operation of gas furnaces, basic heat and cool controls & balance equipment. ICE Residential & Light Commercial Air-Conditioning and Heating Certification tests.

Full Term

43049-001	Lecture/Lab	Staff	TR	6:00 pm to 6:50 pm	8/20/2008-12/11/2008	AECA 124A	Meadowbrook
	Lecture/Lab	Staff	TR	7:00 pm to 7:50 pm	8/20/2008-12/11/2008	AECA 102	Meadowbrook
	Lecture/Lab	Staff	TR	8:00 pm to 8:50 pm	8/20/2008-12/11/2008	AECA 124A	Meadowbrook

HVAC 2410 HVAC IVA (5 Cr. Hrs)

Prereq: HVAC 2320

Fan types, measure air flow, volume & velocity using various instruments. Principles of hydronics, steam heat and heat distribution units as well as basic principles of oil furnace heat systems.

Full Term

44144-001	Lecture/Lab	Staff	TR	6:00 pm to 8:50 pm	8/20/2008-12/11/2008	AECC 101	Meadowbrook
	Lecture/Lab	Staff	TR	6:00 pm to 8:50 pm	8/20/2008-12/11/2008	AECA 124A	Meadowbrook

History

HIST 1100 Western Civ. to 1300 (SS) (3 Cr. Hrs)

A survey of the development of Western Civilization to 1300. Special emphasis is placed on the cultural, economic, social and political contributions of ancient and medieval cultures in the Western civilization.

Full Term

42455-003	Lecture	Ernest Randa	MWF	9:00 am to 9:50 am	8/20/2008-12/11/2008	SCC W331	South City Campus
44033-002	Lecture	Lewis Black	MW	5:30 pm to 6:50 pm	8/20/2008-12/11/2008	PC 9 102	Taylorville Redwood
42453-001	Lecture	Lolene Blake	MWF	8:00 am to 8:50 am	8/20/2008-12/11/2008	TB 108	Taylorville Redwood
47077-040	Internet	Cyriaque Beurtheret		TBD	8/20/2008-12/11/2008	TBD	www.slcc.edu

HIST 1110 Hist/ West Civ. since 1300(SS) (3 Cr. Hrs)

This is a survey of the development of Western Civilization since 1300. Special emphasis is placed on the cultural, economic, social, and political contributions of European culture.

Full Term

42456-002	Lecture	Ernest Randa	MWF	10:00 am to 10:50 am	8/20/2008-12/11/2008	SCC W331	South City Campus
45395-004	Lecture	Cyriaque Beurtheret	TR	11:00 am to 12:20 pm	8/20/2008-12/11/2008	SCC W361	South City Campus
42739-001	Lecture	Lolene Blake	MWF	10:00 am to 10:50 am	8/20/2008-12/11/2008	TB	Taylorville Redwood
47078-040	Internet	Cyriaque Beurtheret		TBD	8/20/2008-12/11/2008	TBD	www.slcc.edu

HIST 1450 Islamic Civilization (3 Cr. Hrs)

This course addresses historical and cultural evolution of the dominant religious civilizations of the Middle East.

Full Term

45389-002	Lecture	Ernest Randa	TR	9:30 am to 10:50 am	8/20/2008-12/11/2008	SCC W331	South City Campus
42457-001	Lecture	Val Sederholm	MWF	11:00 am to 11:50 am	8/20/2008-12/11/2008	TB 108	Taylorville Redwood

HIST 1500 World History to 1500 (3 Cr. Hrs)

This course is the first half of a series covering World History to 1500. (HIST 1510 covers World History since 1500.)

Full Term

45393-004	Lecture	Lolene Blake	MWF	11:00 am to 11:50 am	8/20/2008-12/11/2008	SCC	South City Campus
42741-002	Lecture	Cyriaque Beurtheret	T	5:30 pm to 8:20 pm	8/20/2008-12/11/2008	SCC W361	South City Campus
45394-003	Lecture	Cyriaque Beurtheret	TR	9:30 am to 10:50 am	8/20/2008-12/11/2008	SCC W361	South City Campus
42740-001	Lecture	Raymond Briscoe	TR	9:30 am to 10:50 am	8/20/2008-12/11/2008	PC 9 101	Taylorville Redwood

HIST 1510 World History Since 1500 (SS) (3 Cr. Hrs)

Students examine civilizations of the world since 1500. Emphasis is on transformation from a world of divided regions to one of worldwide economic, political and cultural systems.

Full Term

42458-003	Lecture	Ernest Randa	TR	11:00 am to 12:20 pm	8/20/2008-12/11/2008	SCC W331	South City Campus
47076-001	Lecture	Cyriaque Beurtheret	R	5:30 pm to 8:20 pm	8/20/2008-12/11/2008	SCC	South City Campus
42742-004	Lecture	Glen Humphreys	TR	1:00 pm to 2:20 pm	8/20/2008-12/11/2008	TB 108	Taylorville Redwood
42744-006	Lecture	Safi Safiullah	W	5:30 pm to 8:20 pm	8/20/2008-12/11/2008	CT 114	Taylorville Redwood
42743-005	Lecture	Aarti Nakra	MWF	9:00 am to 9:50 am	8/20/2008-12/11/2008	TB 105	Taylorville Redwood

Fall 2008

HIST 1700 American Civilization (AI) (3 Cr. Hrs)

This course covers American History from the Pre-Columbian period to the present. It provides a thorough examination of the major social, political, and economic events, issues, and themes of the period. Certain sections taught using service-learning.

First Half Term

44787-071	Class &	Dawn Martindale	T	5:30 pm to 8:20 pm	8/20/2008-10/13/2008	SCC W331	South City Campus
-----------	---------	-----------------	---	--------------------	----------------------	----------	-------------------

Full Term

43880-021	Lecture	Richard Parks	MW	5:30 pm to 6:50 pm	8/20/2008-12/11/2008	HTC 109	Jordan Campus
42471-022	Lecture	Chad Ostler	T	5:30 pm to 8:20 pm	8/20/2008-12/11/2008	HTC 109	Jordan Campus
42472-023	Lecture	Chad Ostler	R	5:30 pm to 8:20 pm	8/20/2008-12/11/2008	HTC 109	Jordan Campus
42469-018	Lecture	Richard Parks	MWF	7:00 am to 7:50 am	8/20/2008-12/11/2008	HTC 109	Jordan Campus
43881-024	Lecture	Chad Ostler	M	7:00 pm to 9:50 pm	8/20/2008-12/11/2008	HTC 109	Jordan Campus
42470-020	Lecture	Richard Parks	MWF	8:00 am to 8:50 am	8/20/2008-12/11/2008	HTC 109	Jordan Campus
42924-005	Lecture	Walter Jones	W	5:30 pm to 8:20 pm	8/20/2008-12/11/2008	LSC 413	Library Square Center
42923-004	Lecture	Zack Heern	F	8:00 am to 10:50 am	8/20/2008-12/11/2008	LSC 409	Library Square Center
42497-064	Lecture	Jonathan Hebertson	MWF	10:00 am to 10:50 am	8/20/2008-12/11/2008	SAN C-103	Sandy Center
42502-069	Lecture	Jonathan Hebertson	TR	11:00 am to 12:20 pm	8/20/2008-12/11/2008	SAN C-103	Sandy Center
42954-060	Lecture	Ted Moore	TR	4:00 pm to 5:20 pm	8/20/2008-12/11/2008	SAN B-106	Sandy Center
42503-070	Lecture	Lisa Cook	T	5:30 pm to 8:20 pm	8/20/2008-12/11/2008	SAN A-103	Sandy Center
42498-065	Lecture	Vance Rollins	R	5:30 pm to 8:20 pm	8/20/2008-12/11/2008	SAN B-112	Sandy Center
42499-066	Lecture	Vance Rollins	M	7:00 pm to 9:50 pm	8/20/2008-12/11/2008	SAN A-103	Sandy Center
42495-061	Lecture	Jeffery Gentry	MWF	8:00 am to 8:50 am	8/20/2008-12/11/2008	SAN C-103	Sandy Center
42501-068	Lecture	Ted Moore	TR	8:00 am to 9:20 am	8/20/2008-12/11/2008	SAN C-103	Sandy Center
42496-062	Lecture	Jonathan Hebertson	MWF	9:00 am to 9:50 am	8/20/2008-12/11/2008	SAN C-103	Sandy Center
45252-063	Lecture	Jeffery Gentry	TR	9:30 am to 10:50 am	8/20/2008-12/11/2008	SAN C-103	Sandy Center
47074-001	Lecture	Cyriaque Beurtheret	TR	1:00 pm to 2:20 pm	8/20/2008-12/11/2008	SCC W361	South City Campus
42489-052	Lecture	Gary Topping	MWF	10:00 am to 10:50 am	8/20/2008-12/11/2008	SCC N185	South City Campus
42491-054	Lecture	Gary Topping	TR	11:00 am to 12:20 pm	8/20/2008-12/11/2008	SCC N185	South City Campus
42490-053	Lecture	Ernest Randa	MWF	11:00 am to 11:50 am	8/20/2008-12/11/2008	SCC W331	South City Campus
42492-055	Lecture	Gary Topping	MWF	12:00 pm to 12:50 pm	8/20/2008-12/11/2008	SCC N185	South City Campus
44031-059	Lecture	Val Sederholm	R	5:30 pm to 8:20 pm	8/20/2008-12/11/2008	SCC W331	South City Campus
44030-010	Lecture	Rebekah Barton	MW	5:30 pm to 6:50 pm	8/20/2008-12/11/2008	SCC N175	South City Campus
42494-058	Lecture	Val Sederholm	W	7:00 pm to 9:50 pm	8/20/2008-12/11/2008	SCC N175	South City Campus
42481-038	Lecture	Rebekah Barton	MWF	8:00 am to 8:50 am	8/20/2008-12/11/2008	SCC N180	South City Campus
42500-067	Lecture	Ken Hansen	TR	8:00 am to 9:20 am	8/20/2008-12/11/2008	SCC W331	South City Campus
42487-050	Lecture	Gary Topping	MWF	9:00 am to 9:50 am	8/20/2008-12/11/2008	SCC N185	South City Campus
42488-051	Lecture	Gary Topping	TR	9:30 am to 10:50 am	8/20/2008-12/11/2008	SCC N185	South City Campus
47075-002	Lecture	Aarti Nakra	MW	1:00 pm to 2:20 pm	8/20/2008-12/11/2008	TB 108	Taylorville Redwood
42474-026	Lecture	Christopher Case	TR	1:00 pm to 2:20 pm	8/20/2008-12/11/2008	CT 090	Taylorville Redwood
42466-014	Lecture	Mark Welsh	MWF	10:00 am to 10:50 am	8/20/2008-12/11/2008	TB 108	Taylorville Redwood
42467-016	Lecture	Raymond Briscoe	TR	11:00 am to 12:20 pm	8/20/2008-12/11/2008	PC 5 101	Taylorville Redwood
42468-019	Lecture	Aarti Nakra	MWF	11:00 am to 11:50 am	8/20/2008-12/11/2008	CT 182	Taylorville Redwood
42473-025	Lecture	Ken Hansen	MWF	12:00 pm to 12:50 pm	8/20/2008-12/11/2008	TB 108	Taylorville Redwood
42477-031	Lecture	Glen Humphreys	TR	2:30 pm to 3:50 pm	8/20/2008-12/11/2008	TB 108	Taylorville Redwood
42476-029	Lecture	Christine Waters	W	2:30 pm to 5:20 pm	8/20/2008-12/11/2008	BB 315	Taylorville Redwood
45758-006	Lecture	Zack Heern	MW	4:00 pm to 5:20 pm	8/20/2008-12/11/2008	TB 437	Taylorville Redwood
42478-032	Lecture	Kenneth Lougee	TR	5:30 pm to 6:50 pm	8/20/2008-12/11/2008	TB 108	Taylorville Redwood
42480-035	Lecture	Jessy Feveryear	R	5:30 pm to 8:20 pm	8/20/2008-12/11/2008	TB 503	Taylorville Redwood
42479-034	Lecture	Vance Rollins	W	5:30 pm to 8:20 pm	8/20/2008-12/11/2008	CT 090	Taylorville Redwood
42461-007	Lecture	Mark Welsh	MWF	7:00 am to 7:50 am	8/20/2008-12/11/2008	CT 182	Taylorville Redwood
45396-015	Lecture	Brandon Johnson	W	7:00 pm to 9:50 pm	8/20/2008-12/11/2008	TB 437	Taylorville Redwood
47125-036	Lecture	Christine Waters	TR	8:00 am to 9:20 am	8/20/2008-12/11/2008	TB	Taylorville Redwood

For up-to-date class listings: <http://www.slcc.edu/schedule/>

HIST 1700 American Civilization (AI) (continued)

42462-008	Lecture	Aarti Nakra	MWF	8:00 am to 8:50 am	8/20/2008-12/11/2008	TB 105	Taylorsville Redwood
42463-011	Class &	Marianne McKnight	T	8:00 am to 9:20 am	8/20/2008-12/11/2008	TB 108	Taylorsville Redwood
42475-028	Lecture	Staff	S	9:00 am to 11:50 am	8/20/2008-12/11/2008	TB 310	Taylorsville Redwood
42459-003	Lecture	David Walden	MWF	9:00 am to 9:50 am	8/20/2008-12/11/2008	CT 182	Taylorsville Redwood
42464-012	Lecture	Mark Welsh	MWF	9:00 am to 9:50 am	8/20/2008-12/11/2008	TB 503	Taylorsville Redwood
42465-013	Lecture	Christopher Case	TR	9:30 am to 10:50 am	8/20/2008-12/11/2008	PC 10 101	Taylorsville Redwood
42745-045	Internet	Dawn Martindale		TBD	8/20/2008-12/11/2008	TBD	www.slcc.edu
42485-042	Internet	Marianne McKnight		TBD	8/20/2008-12/11/2008	TBD	www.slcc.edu
42483-041	Internet	Marianne McKnight		TBD	8/20/2008-12/11/2008	TBD	www.slcc.edu
42482-040	Internet	Marianne McKnight		TBD	8/20/2008-12/11/2008	TBD	www.slcc.edu
46116-043	Internet	Dawn Martindale		TBD	8/20/2008-12/11/2008	TBD	www.slcc.edu

Second Half Term

44788-039	Class &	Dawn Martindale	W	5:30 pm to 8:20 pm	10/14/2008-12/11/2008	TB 108	Taylorsville Redwood
-----------	---------	-----------------	---	--------------------	-----------------------	--------	----------------------

HIST 2200 Americanization (SS,DV) (3 Cr. Hrs)

Course focuses on challenges of diverse groups in their struggle for inclusion in US society. Politics & economics will be examined in the context of power structures that created privilege and how marginalized groups became privileged over time.

Full Term

44292-003	Lecture	Ted Moore	TR	9:30 am to 10:50 am	8/20/2008-12/11/2008	SAN B-119	Sandy Center
44291-002	Lecture	Christopher Case	MW	5:30 pm to 6:50 pm	8/20/2008-12/11/2008	SCC W331	South City Campus
44290-001	Lecture	Aarti Nakra	MWF	10:00 am to 10:50 am	8/20/2008-12/11/2008	CT 194	Taylorsville Redwood
45388-004	Lecture	Christopher Case	TR	8:00 am to 9:20 am	8/20/2008-12/11/2008	TB	Taylorsville Redwood

HIST 2700 US History to 1877 (SS) (3 Cr. Hrs)

Provides a thorough examination of American History from the Pre-Columbian period through Reconstruction, with a focus on the challenges that diverse groups faced as they struggled for an inclusive place in American society.

Full Term

42504-002	Service	Marianne McKnight	TR	9:30 am to 10:50 am	8/20/2008-12/11/2008	CT 090	Taylorsville Redwood
42748-042	Internet	Christopher Case		TBD	8/20/2008-12/11/2008	TBD	www.slcc.edu

HIST 2710 US History Since 1877 (SS) (3 Cr. Hrs)

American History is covered from Reconstruction to the present. In addition to thorough treatment of the major events of the period, this course will focus on the challenges that diverse groups faced as they struggled for an inclusive place in American society.

Full Term

42505-001	Lecture	Christopher Case	TR	11:00 am to 12:20 pm	8/20/2008-12/11/2008	CT 090	Taylorsville Redwood
42751-042	Internet	Christopher Case		TBD	8/20/2008-12/11/2008	TBD	www.slcc.edu

HIST 2800 Utah's Diverse Heritage(SS,DV) (3 Cr. Hrs)

Utah has always been a multicultural, multiethnic & multiracial society. Connects the historical conflict of the dominant & subdominant, the powerful & less powerful, and the privileged & less-privileged from Pre-Columbian times to the present.

Full Term

46274-002	Lecture	Ken Hansen	W	5:30 pm to 8:20 pm	8/20/2008-12/11/2008	CT 118	Taylorsville Redwood
-----------	---------	------------	---	--------------------	----------------------	--------	----------------------

Human Services Specialist

HSS 1500 Therapeutic Recreation Tech (6 Cr. Hrs)

Course introduces students to basic principles of recreation therapy and gives a general overview of the field. Areas related to rules and regulations, assessment, documentation, planning and program implementation will be covered.

Second Half Term

41526-001	Staff			TBD	-	TBD	Miller Campus
-----------	-------	--	--	-----	---	-----	---------------

Humanities

HUMA 1100 Intro to Humanities (HU) (3 Cr. Hrs)

Course thematically investigates the fundamental and perennial questions of humankind and how human beings relate through culture to their political, religious, social, intellectual, economic, and geographic environments.

Full Term

41612-021	Lecture	Staff	MW	5:30 pm to 8:20 pm	8/20/2008-12/11/2008	HTC	Jordan Campus
43882-023	Lecture	Staff	M	7:00 pm to 9:50 pm	8/20/2008-12/11/2008	HTC 231	Jordan Campus

For up-to-date class listings: <http://www.slcc.edu/schedule/>

Fall 2008

HUMA 1100 Intro to Humanities (HU) (continued)

43883-025	Lecture	Staff	W	7:00 pm to 9:50 pm	8/20/2008-12/11/2008	HTC 231	Jordan Campus
40370-020	Lecture	Staff	TR	9:30 am to 10:50 am	8/20/2008-12/11/2008	HTC	Jordan Campus
42928-006	Lecture	Tristin Tabish	W	5:30 pm to 8:20 pm	8/20/2008-12/11/2008	LSC	Library Square Center
41750-060	Lecture	Staff	T	5:30 pm to 8:20 pm	8/20/2008-12/11/2008	SAN B-119	Sandy Center
40419-052	Lecture	Staff	M	7:00 pm to 9:50 pm	8/20/2008-12/11/2008	SAN B-119	Sandy Center
40941-049	Lecture	Staff	MWF	8:00 am to 8:50 am	8/20/2008-12/11/2008	SAN B-119	Sandy Center
40421-053	Lecture	Staff	TR	8:30 pm to 9:50 pm	8/20/2008-12/11/2008	SAN B-119	Sandy Center
40417-051	Lecture	Suzanne Jacobs	MWF	9:00 am to 9:50 am	8/20/2008-12/11/2008	SAN B-119	Sandy Center
41748-057	Lecture	Staff	TR	9:30 am to 10:50 am	8/20/2008-12/11/2008	SAN	Sandy Center
40481-002	Lecture	Staff	MW	1:00 pm to 2:20 pm	8/20/2008-12/11/2008	SCC N222	South City Campus
47058-015	Lecture	Staff	MWF	10:00 am to 10:50 am	8/20/2008-12/11/2008	SCC	South City Campus
47057-013	Lecture	Staff	TR	11:00 am to 12:20 pm	8/20/2008-12/11/2008	SCC	South City Campus
40331-003	Lecture	Staff	W	5:30 pm to 8:20 pm	8/20/2008-12/11/2008	SCC	South City Campus
40482-005	Lecture	Staff	M	5:30 pm to 8:20 pm	8/20/2008-12/11/2008	SCC W172	South City Campus
40332-004	Lecture	Staff	R	5:30 pm to 8:20 pm	8/20/2008-12/11/2008	SCC N228	South City Campus
40474-001	Lecture	Stefania Orme	TR	9:30 am to 10:50 am	8/20/2008-12/11/2008	SCC W172	South City Campus
40430-010	Lecture	Paul Allen	MWF	10:00 am to 10:50 am	8/20/2008-12/11/2008	TB 310	Taylorville Redwood
40433-011	Lecture	Paul Allen	MWF	11:00 am to 11:50 am	8/20/2008-12/11/2008	TB 310	Taylorville Redwood
47059-018	Lecture	Staff	TR	11:00 am to 12:20 pm	8/20/2008-12/11/2008	TB	Taylorville Redwood
40465-012	Lecture	Staff	MWF	12:00 pm to 12:50 pm	8/20/2008-12/11/2008	TB 310	Taylorville Redwood
41901-007	Lecture	Staff	MWF	2:00 pm to 2:50 pm	8/20/2008-12/11/2008	TB 310	Taylorville Redwood
40479-014	Lecture	Staff	MW	5:30 pm to 6:50 pm	8/20/2008-12/11/2008	TB 310	Taylorville Redwood
41045-016	Lecture	Staff	MWF	8:00 am to 8:50 am	8/20/2008-12/11/2008	TB 310	Taylorville Redwood
41046-017	Lecture	Staff	TR	8:00 am to 9:20 am	8/20/2008-12/11/2008	TB 310	Taylorville Redwood
40423-008	Lecture	Paul Allen	MWF	9:00 am to 9:50 am	8/20/2008-12/11/2008	TB 310	Taylorville Redwood
40427-009	Lecture	Staff	TR	9:30 am to 10:50 am	8/20/2008-12/11/2008	PC 12 102	Taylorville Redwood
46117-043	Internet	Paul Allen		TBD	8/20/2008-12/11/2008	TBD	www.slcc.edu
44265-042	Internet	Paul Allen		TBD	8/20/2008-12/11/2008	TBD	www.slcc.edu

HUMA 1300 Dev/West Civ-Anc to Ren (HU) (3 Cr. Hrs)

This historical survey of major cultural achievements of Western Civilization introduces major figures and events that have stimulated philosophical, artistic and political movements influential in Western value systems.

Full Term

41893-001	Lecture	Richard Jensen	TR	11:00 am to 12:20 pm	8/20/2008-12/11/2008	SCC N220	South City Campus
45231-002	Lecture	Staff	TR	11:00 am to 12:20 pm	8/20/2008-12/11/2008	TB	Taylorville Redwood

HUMA 1310 Dev/West Civ - Ren-Modern (HU) (3 Cr. Hrs)

This is a continued historical survey of Western thought, including the major cultural influences on our own contemporary world.

Full Term

41791-002	Lecture	David Carney	TR	2:00 pm to 3:20 pm	8/20/2008-12/11/2008	TB 310	Taylorville Redwood
-----------	---------	--------------	----	--------------------	----------------------	--------	---------------------

HUMA 1900 Special Studies in Humanities (1-3 Cr. Hrs)

This is an individualized studies course in the humanities. Students plan their areas of study and work with the instructor on individual basis. Some work may be done in groups. May be repeated for credit.

Full Term

41803-002	Lecture	Alexander Izrailevsky		TBD	8/20/2008-12/11/2008	TBD	South City Campus
43765-006	Service	Staff	F	1:00 pm to 2:00 pm	8/20/2008-12/11/2008	TB 304	Taylorville Redwood

HUMA 2120 Sacred Traditions (HU) (3 Cr. Hrs)

This course focuses on structural and psychological approaches to the study of sacred narratives, stories derived from oral traditions, and cultural events that invite symbolic analysis.

Full Term

47170-005	Lecture	David Carney	MW	3:30 pm to 4:50 pm	8/20/2008-12/11/2008	SCC N220	South City Campus
40494-004	Lecture	James Dykman	MWF	9:00 am to 9:50 am	8/20/2008-12/11/2008	SCC N180	South City Campus
43356-002	Lecture	Jerry Bradshaw	MWF	1:00 pm to 1:50 pm	8/20/2008-12/11/2008	CT 114	Taylorville Redwood
43357-003	Lecture	Jerry Bradshaw	TR	1:00 pm to 2:20 pm	8/20/2008-12/11/2008	CT 114	Taylorville Redwood
43355-001	Lecture	Jerry Bradshaw	TR	11:00 am to 12:20 pm	8/20/2008-12/11/2008	CT 114	Taylorville Redwood

Fall 2008

HUMA 2130 Philosophy in Literature (ID) (3 Cr. Hrs)

Students will study major eastern and western philosophical movements that have influenced world literary classics. Writers as diverse as Plato, Voltaire, Thoreau, Nietzsche, Tolstoi and Sartre will be discussed.

Full Term

41561-002	Lecture	Richard Jensen	TR	9:30 am to 10:50 am	8/20/2008-12/11/2008	SCC N220	South City Campus
41562-003	Lecture	Dru Hazleton	MW	11:00 am to 12:20 pm	8/20/2008-12/11/2008	TB	Taylorsville Redwood

HUMA 2220 Pacific Amer. Studies (HU, DV) (3 Cr. Hrs)

This course explores Pacific Islander American Experience including their histories, literature, cultural patterns and contemporary experiences within the context of a theoretical framework of race and ethnic studies.

Full Term

43539-001	Lecture	Michelle Tuitupou	R	5:30 pm to 8:20 pm	8/20/2008-12/11/2008	TB 310	Taylorsville Redwood
-----------	---------	-------------------	---	--------------------	----------------------	--------	----------------------

HUMA 2300 World Religions (HU) (3 Cr. Hrs)

A survey of the world's religions, their cosmologies and methods for living. Takes a historical perspective including mythology, philosophy, rituals, & doctrines of the belief systems; emphasizes the relationship religion has with culture.

Full Term

45152-005	Lecture	David Wentworth	TR	8:00 am to 9:20 am	8/20/2008-12/11/2008	HTC	Jordan Campus
45155-007	Lecture	Suzanne Jacobs	T	5:30 pm to 8:20 pm	8/20/2008-12/11/2008	SAN	Sandy Center
45150-004	Lecture	Shannon Atkinson	W	5:30 pm to 8:20 pm	8/20/2008-12/11/2008	SCC N181	South City Campus
45151-003	Lecture	Suzanne Jacobs	TR	9:30 am to 10:50 am	8/20/2008-12/11/2008	SCC	South City Campus
45149-001	Lecture	Jerry Bradshaw	MWF	10:00 am to 10:50 am	8/20/2008-12/11/2008	CT 114	Taylorsville Redwood
45156-002	Lecture	Susan Hickenlooper	TR	11:00 am to 12:20 pm	8/20/2008-12/11/2008	TB	Taylorsville Redwood

Second Half Term

46424-008	Lecture	Gregory Spendlove	MW	5:30 pm to 8:20 pm	10/14/2008-12/11/2008	TB 415	Taylorsville Redwood
-----------	---------	-------------------	----	--------------------	-----------------------	--------	----------------------

HUMA 2310 Great Books I (HU) (3 Cr. Hrs)

This is an interdisciplinary examination of writers and thinkers who probe man's nature and situation. It is the first series of the Adult Great Books program.

Full Term

47060-001	Lecture	Paul Allen	TR	1:00 pm to 2:20 pm	8/20/2008-12/11/2008	TB 123	Taylorsville Redwood
-----------	---------	------------	----	--------------------	----------------------	--------	----------------------

HUMA 2400 Religious Diversity-US (HU,DV) (3 Cr. Hrs)

Examines what it means to be religious in America: the conflict, interaction and influence of US culture & diverse religious minorities. Explores ideas of privilege, stereotypes, discrimination & the challenge of integration & accommodation.

Full Term

45159-002	Lecture	Suzanne Jacobs	MWF	10:00 am to 10:50 am	8/20/2008-12/11/2008	SAN B-106	Sandy Center
45157-001	Lecture	Suzanne Jacobs	TR	11:00 am to 12:20 pm	8/20/2008-12/11/2008	TB	Taylorsville Redwood
47084-003	Lecture	Greg Pedroza	MW	9:30 am to 10:50 am	8/20/2008-12/11/2008	TB	Taylorsville Redwood

HUMA 2600 Decade of the '60s (HU) (3 Cr. Hrs)

Course examines significant political, social, cultural elements of the 1960s: the Vietnam conflict, artistic expression, social movements, including a great awakening of rights consciousness, and considers their human impact and legacy.

Full Term

47085-009	Lecture	Robert Terry	TR	11:00 am to 12:20 pm	8/20/2008-12/11/2008	SAN	Sandy Center
41563-005	Lecture	Richard Jensen	TR	1:00 pm to 2:20 pm	8/20/2008-12/11/2008	SCC N220	South City Campus
40504-004	Lecture	Richard Jensen	MW	11:00 am to 12:20 pm	8/20/2008-12/11/2008	SCC N220	South City Campus
40334-002	Lecture	Richard Jensen	MW	5:30 pm to 8:20 pm	8/20/2008-12/11/2008	SCC N220	South City Campus
43597-007	Lecture	Dru Hazleton	MW	1:00 pm to 2:20 pm	8/20/2008-12/11/2008	TB 308	Taylorsville Redwood
44114-003	Lecture	Dru Hazleton	TR	1:00 pm to 2:20 pm	8/20/2008-12/11/2008	TB 105	Taylorsville Redwood
47169-010	Lecture	David Carney	TR	11:00 am to 12:20 pm	8/20/2008-12/11/2008	TB	Taylorsville Redwood
43604-008	Lecture	Robert Terry	TR	8:00 am to 9:20 am	8/20/2008-12/11/2008	AD 242	Taylorsville Redwood

Industry

IND 1110 Industrial Electronics (2 Cr. Hrs)

Prereq: IND 1120.

Designed to introduce students to fundamental troubleshooting concepts in basic DC circuits. It involves basic DVOM training and work with series, parallel, and series parallel type circuits.

Full Term

41343-001	Lecture/Lab	Staff	TR	7:00 am to 7:50 am	8/20/2008-12/11/2008	MATC 107	Miller Campus
-----------	-------------	-------	----	--------------------	----------------------	----------	---------------

For up-to-date class listings: <http://www.slcc.edu/schedule/>

Instrumentation

INST 2240 Final Control Elements (2 Cr. Hrs)

Prerequisite: INST 2120

Topics include: different control valves and their accessories; actuators, positioners, including Smart; valves sizing, selection and application; calibration, installation, and repair final control elements.

Full Term

41682-005	Lecture/Lab	Yuri Starik	MR	5:00 pm to 6:50 pm	8/20/2008-12/11/2008	CT 065	Taylorsville Redwood
-----------	-------------	-------------	----	--------------------	----------------------	--------	----------------------

INST 2280 Temperature/Flow Measurement (4 Cr. Hrs)

Prereq: INST 2120.

Students will learn principles of temperature and flow measurement and control in industrial processes. Selection, calibration & installation temperature sensors, transmitters and flowmeters are taught.

Full Term

47238-001	Lecture/Lab	Yuri Starik	TR	10:00 am to 1:50 pm	8/20/2008-12/11/2008	CT 065	Taylorsville Redwood
44130-005	Lecture/Lab	Yuri Starik	W	5:00 pm to 9:50 pm	8/20/2008-12/11/2008	CT 065	Taylorsville Redwood
	Lecture/Lab	Yuri Starik	M	7:00 pm to 9:50 pm	8/20/2008-12/11/2008	CT 065	Taylorsville Redwood

INST 2320 Distributed Control Systems (4 Cr. Hrs)

Prerequisite: INST 2230

This is a practical performance course using actual components of a DCS. Operation, troubleshooting and configuration, graphic design and actual operation of a DCS.

Full Term

47239-005	Lecture/Lab	Yuri Starik	T	5:00 pm to 9:50 pm	8/20/2008-12/11/2008	CT 065	Taylorsville Redwood
	Lecture/Lab	Yuri Starik	R	7:00 pm to 9:50 pm	8/20/2008-12/11/2008	CT 065	Taylorsville Redwood

INST 2350 Progrm. Logic Cntrollers (PLC) (4 Cr. Hrs)

Prereq: EIT 1240.

This course is a continuation of EIT 1240. Rockwell RSLogix 500 programming software will be introduced. Allen-Bradley SLC-500 PLC's will be taught. Basic systems both hardware and software will be introduced.

Full Term

47237-001	Lecture/Lab	Ross McNamara	MTWR	2:00 pm to 3:50 pm	8/20/2008-12/11/2008	CT 070	Taylorsville Redwood
	Lecture/Lab	Ross McNamara	MTWR	2:00 pm to 3:50 pm	8/20/2008-12/11/2008	CT 093	Taylorsville Redwood

INST 2410 CCST Prep, Level I, II, III (3 Cr. Hrs)

Prerequisite: Pretest

This course is a review of instrumentation concepts in preparation for taking the certification test of the ISA Certified Control System Technician program. It includes subjects relating to process control and instrumentation.

Full Term

47235-001	Lecture/Lab	Yuri Starik	TR	8:00 am to 9:20 am	8/20/2008-12/11/2008	CT 065	Taylorsville Redwood
-----------	-------------	-------------	----	--------------------	----------------------	--------	----------------------

Interior Design

INTD 1010 Intro. to Interior Design (3 Cr. Hrs)

This course provides an overview of the interior design profession including principles and elements of design, furniture selection, accessories, lighting, fabrics and architectural finishes.

Full Term

41144-001	Lecture	Staff	M	9:00 am to 11:50 am	8/20/2008-12/11/2008	LSC 113	Library Square Center	\$10.00	Course Fee
41145-002	Lecture	Staff	T	5:30 pm to 8:20 pm	8/20/2008-12/11/2008	MFEC 206	Miller Campus	\$10.00	Course Fee
41146-003	Lecture	Staff	M	9:00 am to 11:50 am	8/20/2008-12/11/2008	MFEC	Miller Campus	\$10.00	Course Fee
41908-005	Lecture	Staff	T	6:00 pm to 8:50 pm	8/20/2008-12/11/2008	AD 249	Taylorsville Redwood	\$10.00	Course Fee
43105-004	Lecture	Staff	R	9:00 am to 11:50 am	8/20/2008-12/11/2008	HTC 107	Taylorsville Redwood	\$10.00	Course Fee

INTD 1200 Theory & Psychology of Color (3 Cr. Hrs)

This course reviews theories of color and their application, especially as it relates to psychological impacts of both residential and commercial settings.

Full Term

41147-001	Lecture	Staff	M	12:30 pm to 3:20 pm	8/20/2008-12/11/2008	MFEC 206	Miller Campus	\$10.00	Course Fee
-----------	---------	-------	---	---------------------	----------------------	----------	---------------	---------	------------

Second Half Term

41148-002	Lecture	Staff	TR	12:00 pm to 2:50 pm	10/14/2008-12/11/2008	LSC 413	Library Square Center	\$10.00	Course Fee
47226-003	Lecture	Staff	F	9:00 am to 11:50 am	10/14/2008-12/11/2008	LSC 113	Library Square Center	\$10.00	Course Fee
	Lecture	Staff	T	9:00 am to 11:50 am	10/14/2008-12/11/2008	LSC 113	Library Square Center	\$10.00	Course Fee

INTD 1220 Interior Design Drafting (3 Cr. Hrs)

This course will introduce the basic principles and techniques of hand drafting, rendering and efficient space planning in residential and commercial design. Students will complete a design portfolio.

Full Term

41150-002	Lecture	Staff	M	6:30 pm to 9:20 pm	8/20/2008-12/11/2008	LSC 413	Library Square Center	\$10.00	Course Fee
41149-001	Lecture	Staff	M	9:00 am to 11:50 am	8/20/2008-12/11/2008	MFEC 206	Miller Campus	\$10.00	Course Fee

INTD 1230 Historical Furnishings (3 Cr. Hrs)

This course is a survey of historical furnishings from ancient civilizations through the Victorian era, with special emphasis on French, English, and American periods.

Full Term

41151-001	Lecture	Staff	T	6:00 pm to 8:50 pm	8/20/2008-12/11/2008	LSC 113	Library Square Center	\$10.00	Course Fee
-----------	---------	-------	---	--------------------	----------------------	---------	-----------------------	---------	------------

Second Half Term

41152-002	Lecture	Staff	TR	4:30 pm to 6:50 pm	10/14/2008-12/11/2008	LSC 113	Library Square Center	\$10.00	Course Fee
-----------	---------	-------	----	--------------------	-----------------------	---------	-----------------------	---------	------------

INTD 1310 Professional Practice (3 Cr. Hrs)

Prereq: INTD 1010, INTD 1200, INTD 1220, and INTD 1340.

This course is an introduction to basic business principles involved in the interior design profession.

Full Term

44171-001	Lecture/Lab	Staff	R	5:30 pm to 9:20 pm	8/20/2008-12/11/2008	LSC 113	Library Square Center	\$50.00	Course Fee
	Lecture/Lab	Staff	R	5:30 pm to 9:20 pm	8/20/2008-12/11/2008	LSC 404	Library Square Center	\$50.00	Course Fee

INTD 1320 Perspective and Rendering (3 Cr. Hrs)

Prereq: INTD 1220

This course emphasizes the techniques and media used by interior designers for perspective drawings and renderings.

Second Half Term

45556-002	Lecture	Staff	F	5:00 pm to 9:50 pm	10/14/2008-12/11/2008	LSC 113	Library Square Center	\$10.00	Course Fee
-----------	---------	-------	---	--------------------	-----------------------	---------	-----------------------	---------	------------

INTD 1330 Contemporary Furnishings (3 Cr. Hrs)

This course is a survey of contemporary furnishings from the end of the Victorian period to present day, emphasizing the masters of contemporary furniture design and current trends.

Second Half Term

47227-001	Lecture	Staff	M	12:00 pm to 2:50 pm	10/14/2008-12/11/2008	LSC 113	Library Square Center	\$10.00	Course Fee
-----------	---------	-------	---	---------------------	-----------------------	---------	-----------------------	---------	------------

INTD 1340 Materials & Components (3 Cr. Hrs)

Prereq: INTD 1010.

A survey of properties, production, & use of textiles that is basic in apparel & household products. Included are an analysis of human-made and natural fibers, yarns, fabric construction, and finishes.

Full Term

41448-002	Lecture	Staff	T	6:30 pm to 9:50 pm	8/20/2008-12/11/2008	LSC 115	Library Square Center	\$10.00	Course Fee
41153-001	Lecture	Staff	W	9:00 am to 11:50 am	8/20/2008-12/11/2008	LSC 115	Library Square Center	\$10.00	Course Fee

INTD 1360 Lighting & Space Planning (3 Cr. Hrs)

Prereq: INTD 1010, INTD 1220

This course focuses on the scientific & aesthetic basis of light as it applies to interior environments and also analyzes the utilization of space, from rooms to buildings, as well as general zoning requirements.

Full Term

41449-001	Lecture	Staff	T	7:00 pm to 9:50 pm	8/20/2008-12/11/2008	LSC 113	Library Square Center		
-----------	---------	-------	---	--------------------	----------------------	---------	-----------------------	--	--

INTD 1450 AutoCAD for Interior Design (4 Cr. Hrs)

Prereq: INTD 1220.

This course will cover the fundamentals of AutoCAD as it relates to interior design. Students will learn to navigate through AutoCAD and design floor plans.

Full Term

47223-001	Lecture/Lab	Staff	W	6:00 pm to 9:50 pm	8/20/2008-12/11/2008	LSC 404	Library Square Center	\$50.00	Software Fee
-----------	-------------	-------	---	--------------------	----------------------	---------	-----------------------	---------	--------------

INTD 1500 Construction Principles (3 Cr. Hrs)

Prereq: INTD 1010, INTD 1200, INTD 1220, and INTD 1340.

Students will be introduced to the basics of construction management and the common practices of residential and commercial construction. The role of interior designers in the construction process will also be taught.

Full Term

47220-001	Lecture/Lab	Staff	M	7:00 pm to 9:50 pm	8/20/2008-12/11/2008	LSC	Library Square Center	\$10.00	Course Fee
-----------	-------------	-------	---	--------------------	----------------------	-----	-----------------------	---------	------------

INTD 2000 Interior Design Internship (3 Cr. Hrs)

Prereq: Minimum of 15 cr. hours INTD

The course provides the opportunity to interact with a professional design studio or retail business in a working environment, under the combined supervision of an on-site supervisor and a college faculty member.

Full Term

41154-001	Internship	Staff	W	12:00 pm to 12:50 pm	8/20/2008-12/11/2008	LSC 113	Library Square Center
-----------	------------	-------	---	----------------------	----------------------	---------	-----------------------

International

INTL 2040 Immigrant Exp Lit/Film (HU,DV) (3 Cr. Hrs)

A study of human issues linked to immigration through literature and film: cultural identity, prejudice, racism, multiculturalism. The US experience will be framed in the perspective of human migration and globalization.

Full Term

44083-001	Lecture	Francoise Hibbs	T	12:30 pm to 3:20 pm	8/20/2008-12/11/2008	TB 304	Taylorsville Redwood
44084-002	Lecture	Francoise Hibbs	R	12:30 pm to 3:20 pm	8/20/2008-12/11/2008	TB 304	Taylorsville Redwood

INTL 2060 Intl Lit and Culture (HU, DV) (3 Cr. Hrs)

Comparison of literature of ethnic groups of the US with that of the native country in order to explore issues of US discrimination, acculturation, identity, & bigotry as well as appreciating the benefits brought by that provenance.

Full Term

43358-001	Lecture	Jonathan Stowers	TR	11:00 am to 12:20 pm	8/20/2008-12/11/2008	CT 118	Taylorsville Redwood
43944-002	Lecture	Stefania Orme	T	5:30 pm to 8:20 pm	8/20/2008-12/11/2008	TB 429	Taylorsville Redwood

Italian

ITL 1010 Beginning Italian I (5 Cr. Hrs)

First in a series of four courses which focus on listening, speaking, reading, writing and culture. Major objective of the first year is to develop functional language ability in the Italian culture. Lab attendance is required.

Full Term

40505-001	Lecture	Stefania Orme	MW	11:00 am to 12:50 pm	8/20/2008-12/11/2008	TB 121	Taylorsville Redwood	\$5.00 Lab Fee
-----------	---------	---------------	----	----------------------	----------------------	--------	----------------------	----------------

ITL 2010 Intermediate Italian I (4 Cr. Hrs)

Prereq: ITL 1020 or instructor's approval.

Second-year Italian courses increase functional language ability focusing on listening, speaking, reading, writing as well as increased focus on culture (philosophies, history, geography, literature, etc.) Lab attendance is required.

Full Term

43389-001	Lecture	Stefania Orme	MW	5:30 pm to 7:50 pm	8/20/2008-12/11/2008	TB 445	Taylorsville Redwood	\$5.00 Lab Fee
-----------	---------	---------------	----	--------------------	----------------------	--------	----------------------	----------------

Japanese

JPN 1010 Beginning Japanese I (5 Cr. Hrs)

First in a series of four courses which focus on listening, speaking, reading, writing and culture. Major objective of the first year is to develop functional language ability in the Japanese culture. Lab attendance is required.

Full Term

41894-002	Lecture	Lisa Lay	TR	11:00 am to 12:20 pm	8/20/2008-12/11/2008	PC 8 101	Taylorsville Redwood	\$5.00 Lab Fee
	Lecture	Lisa Lay	MW	11:00 am to 11:50 am	8/20/2008-12/11/2008	PC 8 101	Taylorsville Redwood	\$5.00 Lab Fee

JPN 1020 Beginning Japanese II (LN) (5 Cr. Hrs)

Prereq: JPN 1010 or instructor's approval.

Second in a series of four courses which focus on listening, speaking, reading, writing and culture. Major objective of the first year is to develop functional language ability in the Japanese culture. Lab attendance is required.

Full Term

45232-001	Lecture	Staff	TR	5:30 pm to 7:50 pm	8/20/2008-12/11/2008	PC 10 101	Taylorsville Redwood	\$5.00 Lab Fee
-----------	---------	-------	----	--------------------	----------------------	-----------	----------------------	----------------

Learning Enhancement

LE 1020 Essentials-College Study (ID) (3 Cr. Hrs)

Orientation to prepare students for college study. Greater knowledge & skills to assist in academic objectives. Nature of adult learner, planning, testing, communication, study, library use, issues. Service learning component likely. Certain sections taught using service-learning.

Full Term

45829-032	Lecture	Staff	TR	1:00 pm to 2:20 pm	8/20/2008-12/11/2008	HTC 237	Jordan Campus
40341-021	Lecture	Staff	MWF	11:00 am to 11:50 am	8/20/2008-12/11/2008	HTC 237	Jordan Campus
43884-022	Lecture	Staff	W	5:30 pm to 8:20 pm	8/20/2008-12/11/2008	JHS 105	Jordan Campus
40438-051	Lecture	Staff	TR	9:30 am to 10:50 am	8/20/2008-12/11/2008	SAN A-117	Sandy Center

LE 1020 Essentials-College Study (ID) (continued)

40506-027	Lecture	Staff	MWF	10:00 am to 10:50 am	8/20/2008-12/11/2008	SCC W172	South City Campus
40507-028	Lecture	Staff	MWF	11:00 am to 11:50 am	8/20/2008-12/11/2008	SCC N228	South City Campus
43287-031	Lecture	Staff	MWF	12:00 pm to 12:50 pm	8/20/2008-12/11/2008	SCC W172	South City Campus
41406-030	Lecture	Staff	T	5:30 pm to 8:20 pm	8/20/2008-12/11/2008	SCC N228	South City Campus
40508-029	Lecture	Staff	TR	9:30 am to 10:50 am	8/20/2008-12/11/2008	SCC N305	South City Campus
40501-014	Lecture	Staff	TR	1:00 pm to 2:20 pm	8/20/2008-12/11/2008	TB 433	Taylorsville Redwood
40496-008	Lecture	Staff	MWF	10:00 am to 10:50 am	8/20/2008-12/11/2008	TB 441	Taylorsville Redwood
40498-010	Lecture	Staff	MWF	11:00 am to 11:50 am	8/20/2008-12/11/2008	TB 415	Taylorsville Redwood
40499-011	Lecture	Staff	TR	11:00 am to 12:20 pm	8/20/2008-12/11/2008	TB 121	Taylorsville Redwood
40500-012	Lecture	Staff	MWF	12:00 pm to 12:50 pm	8/20/2008-12/11/2008	TB 433	Taylorsville Redwood
40502-016	Lecture	Staff	R	5:30 pm to 8:20 pm	8/20/2008-12/11/2008	TB 433	Taylorsville Redwood
40503-017	Lecture	Staff	M	7:00 pm to 9:50 pm	8/20/2008-12/11/2008	TB 433	Taylorsville Redwood
40486-003	Lecture	Staff	MWF	8:00 am to 8:50 am	8/20/2008-12/11/2008	TB 433	Taylorsville Redwood
40489-004	Lecture	Staff	TR	8:00 am to 9:20 am	8/20/2008-12/11/2008	TB 415	Taylorsville Redwood
40490-005	Lecture	Staff	MWF	9:00 am to 9:50 am	8/20/2008-12/11/2008	TB 433	Taylorsville Redwood
40492-006	Lecture	Staff	TR	9:30 am to 10:50 am	8/20/2008-12/11/2008	TB 437	Taylorsville Redwood
40637-042	Internet	Staff		TBD	8/20/2008-12/11/2008	TBD	www.slcc.edu
41816-024	Internet	Staff		TBD	8/20/2008-12/11/2008	TBD	www.slcc.edu
44243-040	Internet/DVD	Staff		TBD	8/20/2008-12/11/2008	TBD	www.slcc.edu

LE 1060 Internet Navigator (1 Cr. Hrs)

Internet skills taught via Internet. Will 1) help students develop skills to navigate Internet effectively, 2) help student to access, evaluate and use information over their

lifetime, 3) initiate collaborative interactive learning.

Full Term

40638-002	Internet	Staff		TBD	8/20/2008-12/11/2008	TBD	www.slcc.edu
-----------	----------	-------	--	-----	----------------------	-----	--------------

LE 1220 Human Relat.-Career Dev(SS,HR) (3 Cr. Hrs)

Creative, traditional job search methods and human relation skills to find, keep gainful employment. Self-assessment, goal setting, career review, job sources, written goals, appearance, interviewing, diversity. Service learning comp.

Full Term

45274-001	Lecture	Staff	W	5:30 pm to 8:20 pm	8/20/2008-12/11/2008	AECB 107	Meadowbrook
43542-006	Lecture	Staff	W	1:00 pm to 3:50 pm	8/20/2008-12/11/2008	MFEC 206	Miller Campus
40642-008	Lecture	Staff	M	12:00 pm to 2:50 pm	8/20/2008-12/11/2008	TB 415	Taylorsville Redwood
40643-009	Lecture	Staff	T	5:30 pm to 8:20 pm	8/20/2008-12/11/2008	TB 433	Taylorsville Redwood
46264-013	Internet	Staff		TBD	8/20/2008-12/11/2008	TBD	www.slcc.edu
41623-014	Internet	Staff		TBD	8/20/2008-12/11/2008	TBD	www.slcc.edu
40645-011	Internet	Staff		TBD	8/20/2008-12/11/2008	TBD	www.slcc.edu
40646-012	Internet	Staff		TBD	8/20/2008-12/11/2008	TBD	www.slcc.edu

LE 1240 Tutor Certification (1 Cr. Hrs)

Basic principles of tutoring through supervised practice tutoring. Students learn to become effective and certified tutors.

Full Term

40445-001	EDNET/Interne	Staff	M	2:00 pm to 3:50 pm	8/20/2008-12/11/2008	SAN	www.slcc.edu
41407-152	EDNET/Interne	Staff	M	2:00 pm to 3:50 pm	8/20/2008-12/11/2008	SCC	www.slcc.edu
41512-002	EDNET/Interne	Staff	M	2:00 pm to 3:50 pm	8/20/2008-12/11/2008	TB 429	www.slcc.edu

LE 1250 Effective Revision and Editing (2 Cr. Hrs)

Prereq: Involved in personal, academic or workplace writing

Students, individually and in groups, learn strategies to revise and edit the personal, school and workplace writing they bring to class. They see how issues of correctness, like grammar, spelling, & punctuation, relate to their writing.

Full Term

43288-004	Lecture	Staff	MW	12:00 pm to 12:50 pm	8/20/2008-12/11/2008	SCC N222	South City Campus
40647-001	Lecture	Staff	MW	12:00 pm to 12:50 pm	8/20/2008-12/11/2008	TB 432	Taylorsville Redwood

For up-to-date class listings: <http://www.slcc.edu/schedule/>

Fall 2008

LE 1260 Efficient Reading (3 Cr. Hrs)

Prereq: Min. score of 71 on CPT reading or RDG 990 w/C

Emphasizes improving reading speed, recall, comprehension for college-level materials.

Full Term

41792-005	Lecture	Staff	MWF	9:00 am to 9:50 am	8/20/2008-12/11/2008	SCC W172	South City Campus
40650-003	Lecture	Staff	MWF	1:00 pm to 1:50 pm	8/20/2008-12/11/2008	TB 417	Taylorsville Redwood
40649-002	Lecture	Staff	TR	11:00 am to 12:20 pm	8/20/2008-12/11/2008	TB 415	Taylorsville Redwood
40651-004	Lecture	Staff	W	7:00 pm to 9:50 pm	8/20/2008-12/11/2008	TB 125	Taylorsville Redwood
40648-001	Lecture	Staff	TR	9:30 am to 10:50 am	8/20/2008-12/11/2008	TB 415	Taylorsville Redwood

LE 1310 Mind, Mach., Consciousness(ID) (3 Cr. Hrs)

Explore artificial intelligence (AI) from historical, philosophical, scientific views. Discusses what life is, current and future projections. Possible rights of AI entity Implication of AI in all facets of life.

First Half Term

43292-048	Internet	Staff		TBD	8/20/2008-10/13/2008	TBD	www.slcc.edu
-----------	----------	-------	--	-----	----------------------	-----	--------------

Full Term

41627-042	Internet	Staff		TBD	8/20/2008-12/11/2008	TBD	www.slcc.edu
-----------	----------	-------	--	-----	----------------------	-----	--------------

Second Half Term

40652-049	Internet	Staff		TBD	10/14/2008-12/11/2008	TBD	www.slcc.edu
-----------	----------	-------	--	-----	-----------------------	-----	--------------

LE 1350 Values and Self-Image (ID) (3 Cr. Hrs)

Explore philosophical, psychological, educational theory on values and self-image. Assess values at beginning and end. Changes noted. Latest techniques in use of affirmation, goal setting. Personal philosophy. Service learning comp.

First Half Term

41530-048	Internet	Staff		TBD	8/20/2008-10/13/2008	TBD	www.slcc.edu
-----------	----------	-------	--	-----	----------------------	-----	--------------

Full Term

40653-042	Internet	Staff		TBD	8/20/2008-12/11/2008	TBD	www.slcc.edu
-----------	----------	-------	--	-----	----------------------	-----	--------------

Second Half Term

41771-049	Internet	Staff		TBD	10/14/2008-12/11/2008	TBD	www.slcc.edu
-----------	----------	-------	--	-----	-----------------------	-----	--------------

LE 1360 Opening Diverse Doors (ID, DV) (3 Cr. Hrs)

Course investigates needed critical reading/thinking skills

in relation to philosophical, sociological, psychological and education values in areas of diversity consciousness (skills, awareness & understanding of diversity) in America.

Full Term

43296-001	Lecture	Staff	TR	11:00 am to 12:20 pm	8/20/2008-12/11/2008	SCC N228	South City Campus
43298-003	Lecture	Staff	TR	11:00 am to 12:20 pm	8/20/2008-12/11/2008	TB 432	Taylorsville Redwood
45844-005	Lecture	Staff	MW	9:30 am to 10:50 am	8/20/2008-12/11/2008	TB 415	Taylorsville Redwood
43297-002	Lecture	Staff	TR	9:30 am to 10:50 am	8/20/2008-12/11/2008	TB 432	Taylorsville Redwood

Legal Secretary

LST 1800 Legal Secretary (2 Cr. Hrs)

Course covers legal terminology, pleading prep., court filing procedures and a basic exposure to various areas of the law, review of basic English, spelling, and grammar fundamentals, instruction in oral & written communications.

Full Term

41138-001	Lecture	Staff	T	5:30 pm to 7:20 pm	8/20/2008-12/11/2008	SCC N226	South City Campus
-----------	---------	-------	---	--------------------	----------------------	----------	-------------------

LST 1810 Legal Secretary II (2 Cr. Hrs)

Course provides a basic exposure to various areas of law including real estate, family law, estate planning, estates & guardianships, as well as litigation, the courts and other administrative agencies, law office acctg. and terminology.

Full Term

44025-001	Lecture	Staff	T	7:30 pm to 9:20 pm	8/20/2008-12/11/2008	SCC N226	South City Campus
-----------	---------	-------	---	--------------------	----------------------	----------	-------------------

Library Information Science

LIS 1010 Intro to Library Services (3 Cr. Hrs)

Course overviews information organizations. Academic, public, school, digital, virtual, and special libraries, and library associations are discussed. Information careers, material organization and types are overviewed.

Full Term

47404-001	Lecture	Staff		TBD	8/20/2008-12/11/2008	TBD	Taylorsville Redwood
-----------	---------	-------	--	-----	----------------------	-----	----------------------

For up-to-date class listings: <http://www.slcc.edu/schedule/>

Fall 2008

LIS 1200 Public Information Services (3 Cr. Hrs)

Course overviews the public service areas of information centers. Reference, ILL, Media, Systems, Government Documents, Institutional Repository, Circulation and Reserves, are discussed.

Full Term

47405-001	Lecture	Staff	TBD	8/20/2008-12/11/2008	TBD	Taylorsville Redwood
-----------	---------	-------	-----	----------------------	-----	----------------------

LIS 1500 Library Technical Services (3 Cr. Hrs)

Course overviews acquisition and processing. Cataloging, Collection Development, Maintenance, and Preservation are overviewed. The DDC, LC, and automation are examined in depth.

Full Term

47406-001	Lecture	Staff	TBD	8/20/2008-12/11/2008	TBD	Taylorsville Redwood
-----------	---------	-------	-----	----------------------	-----	----------------------

LIS 2021 Info Sources and Services (3 Cr. Hrs)

Course provides an in-depth examination of information access. Information needs, interviews, resources, query formulation, search strategy, bibliographic records, source selection, and reference resources are covered.

Full Term

47407-001	Lecture	Staff	TBD	8/20/2008-12/11/2008	TBD	Taylorsville Redwood
-----------	---------	-------	-----	----------------------	-----	----------------------

LIS 2030 Humanities/Social Science Info (3 Cr. Hrs)

Prereq: LIS 1010.

Overview of the Humanities and Social Sciences. Religion, Mythology, Visual/Performing Arts, Business, Language, Law, Political Science, Economics, History, Sociology, Education, Anthropology, Geography, and Communication are covered.

Full Term

47408-001	Lecture	Staff	TBD	8/20/2008-12/11/2008	TBD	Taylorsville Redwood
-----------	---------	-------	-----	----------------------	-----	----------------------

Machinist Apprenticeship

MSI 1110 Machinist IA (5 Cr. Hrs)

Safety in the work place and with tools and equipment, math for machining lathes, feeding and speeds, threading tools and grinding.

Full Term

41395-001	Lecture/Lab	Staff	TR	7:30 pm to 9:50 pm	8/20/2008-12/11/2008	ATC 115	Taylorsville Redwood
-----------	-------------	-------	----	--------------------	----------------------	---------	----------------------

MSI 1210 Machinist IIA (5 Cr. Hrs)

Prereq: MSI 1120

Applied algebraic operations and equations, datums, dimensioning; and applied geometric dimensioning with millwork fees, speeds and set-ups will be studied.

Full Term

44147-001	Lecture/Lab	Staff	TR	7:30 pm to 9:50 pm	8/20/2008-12/11/2008	ATC 115	Taylorsville Redwood
-----------	-------------	-------	----	--------------------	----------------------	---------	----------------------

MSI 2310 Machinist IIIA (5 Cr. Hrs)

Prereq: MSI 1220

This is an introduction to geometric figures and principles. Fundamental construction with orthographic projection, specialty views and continued tool cutting and grinding will be taught.

Full Term

44148-001	Lecture/Lab	Staff	TR	7:30 pm to 9:50 pm	8/20/2008-12/11/2008	ATC 115	Taylorsville Redwood
-----------	-------------	-------	----	--------------------	----------------------	---------	----------------------

MSI 2410 Machinist IVA (5 Cr. Hrs)

Prereq: MSI 2320

This is a study of compound angles, drilling and boring compound angular holes, rotation tilt pipe threads. Identification of materials, dove tails casting and use of NC and CNC machines will be covered

Full Term

44149-001	Lecture/Lab	Staff	TR	7:30 pm to 9:50 pm	8/20/2008-12/11/2008	ATC 115	Taylorsville Redwood
-----------	-------------	-------	----	--------------------	----------------------	---------	----------------------

Management

MGT 1020 Distribution Systems (3 Cr. Hrs)

Principles of transportation systems, understanding the economic, political and social functions of transportation in the economy. Inflow, outflow, warehousing and their role in the physical distribution process is taught.

Full Term

45605-001	Lecture	Karen Killinger	TR	11:00 am to 12:20 pm	8/20/2008-12/11/2008	BB 120	Taylorsville Redwood
-----------	---------	-----------------	----	----------------------	----------------------	--------	----------------------

45606-002	Lecture	Karen Killinger	W	7:00 pm to 9:50 pm	8/20/2008-12/11/2008	BB 118	Taylorsville Redwood
-----------	---------	-----------------	---	--------------------	----------------------	--------	----------------------

MGT 1040 Business Ethics (3 Cr. Hrs)

To develop business ethics knowledge, students engage in critical thinking, reading, writing, and discussion; in analyzing and evaluating case studies; in making and presenting effective arguments and analyses; and in conducting team research or service-learning projects.

Full Term

45607-001	Lecture	Melodee Lambert	TR	11:00 am to 12:20 pm	8/20/2008-12/11/2008	BB 315	Taylorsville Redwood
-----------	---------	-----------------	----	----------------------	----------------------	--------	----------------------

For up-to-date class listings: <http://www.slcc.edu/schedule/>

Fall 2008

MGT 1100 Small Business Management (3 Cr. Hrs)

Meet needs of ATE programs in Small Business Management. Educates students in Vocational programs about small business management/ownership fundamentals. Curriculum learning will be industry specific.

Full Term

41377-002	Lecture	Karen Killinger	F	12:00 pm to 2:50 pm	8/20/2008-12/11/2008	BB 118	Taylorsville Redwood
-----------	---------	-----------------	---	---------------------	----------------------	--------	----------------------

MGT 1100 Small Business Mgmt/BRC (3 Cr. Hrs)

Meet needs of ATE programs in Small Business Management. Educates students in Vocational programs about small business management/ownership fundamentals. Curriculum learning will be industry specific.

Full Term

41376-001	Lecture	Alan Troy Leavitt	F	8:00 am to 10:50 am	8/20/2008-12/11/2008	TB 304	Taylorsville Redwood
-----------	---------	-------------------	---	---------------------	----------------------	--------	----------------------

MGT 1600 Management Essentials (3 Cr. Hrs)

Focus on management essentials for entry-level managers. Emphasis on management concepts and functions, also motivation, leadership, team building. Includes case-work, presentations, group work and exams.

Full Term

40092-002	Lecture	Staff	R	5:30 pm to 8:20 pm	8/20/2008-12/11/2008	BB 120	Taylorsville Redwood
-----------	---------	-------	---	--------------------	----------------------	--------	----------------------

40091-001	Class &	Roger Lee	F	8:00 am to 8:50 am	8/20/2008-12/11/2008	BB 330A	Taylorsville Redwood
-----------	---------	-----------	---	--------------------	----------------------	---------	----------------------

MGT 2000 Business Management CO-OP Ed (1-3 Cr. Hrs)

Prereq: Sophomore standing, 2.0 GPA, related employment

Supervised work experience in business, industrial or government environment related to program major. Credit for specific learning objectives that provide new learning that is related to program major.

Full Term

41378-001	Co-op	Staff		TBD	8/20/2008-12/11/2008	TBD	Taylorsville Redwood
-----------	-------	-------	--	-----	----------------------	-----	----------------------

MGT 2020 Entrepreneurship (3 Cr. Hrs)

Prereq: BUS 1050, MKTG 1030, ACCT 1210

Introduction to small business planning, capitalization, borrowing, taxes, purchasing, personnel, organization and location. Students will complete a business plan with strategic, marketing and financial components.

Full Term

40097-001	Lecture	Christopher Black	MWF	11:00 am to 11:50 am	8/20/2008-12/11/2008	BB 119	Taylorsville Redwood
-----------	---------	-------------------	-----	----------------------	----------------------	--------	----------------------

MGT 2040 Business Statistics I (4 Cr. Hrs)

Prereq: BUS 1050, MATH 1010 or FIN 1380, and CIS 1020.

Collection, analysis, and interpretation of business and economic data. Includes measures of location and dispersion, estimation and hypothesis testing, ANOVA, contingency tables, correlation, and regression. Computer for projects/cases.

Full Term

47365-009	Lecture	Staff	TR	11:00 am to 12:20 pm	8/20/2008-12/11/2008	HTC	Jordan Campus
-----------	---------	-------	----	----------------------	----------------------	-----	---------------

47364-008	Lecture	Staff	TR	9:30 am to 10:50 am	8/20/2008-12/11/2008	HTC	Jordan Campus
-----------	---------	-------	----	---------------------	----------------------	-----	---------------

45625-015	Lecture	Staff	T	5:30 pm to 9:20 pm	8/20/2008-12/11/2008	LSC 408	Library Square Center
-----------	---------	-------	---	--------------------	----------------------	---------	-----------------------

45623-013	Lecture	Basil Chelemes	MW	11:00 am to 12:50 pm	8/20/2008-12/11/2008	SAN B-110	Sandy Center
-----------	---------	----------------	----	----------------------	----------------------	-----------	--------------

45624-014	Lecture	Basil Chelemes	TR	5:00 pm to 6:50 pm	8/20/2008-12/11/2008	SAN B-110	Sandy Center
-----------	---------	----------------	----	--------------------	----------------------	-----------	--------------

45620-010	Lecture	Staff	MW	5:30 pm to 7:20 pm	8/20/2008-12/11/2008	SCC N385	South City Campus
-----------	---------	-------	----	--------------------	----------------------	----------	-------------------

45614-005	Lecture	Edward Engh	TR	11:00 am to 12:50 pm	8/20/2008-12/11/2008	BB 117	Taylorsville Redwood
-----------	---------	-------------	----	----------------------	----------------------	--------	----------------------

45615-006	Lecture	Roger Lee	MW	12:00 pm to 1:50 pm	8/20/2008-12/11/2008	BB 317	Taylorsville Redwood
-----------	---------	-----------	----	---------------------	----------------------	--------	----------------------

45617-007	Lecture	Staff	MW	5:00 pm to 6:50 pm	8/20/2008-12/11/2008	BB 117	Taylorsville Redwood
-----------	---------	-------	----	--------------------	----------------------	--------	----------------------

45610-002	Class &	Amar Sahay	TR	8:00 am to 9:20 am	8/20/2008-12/11/2008	BB 117	Taylorsville Redwood
-----------	---------	------------	----	--------------------	----------------------	--------	----------------------

45608-001	Lecture	Staff	S	8:00 am to 11:50 am	8/20/2008-12/11/2008	BB 117	Taylorsville Redwood
-----------	---------	-------	---	---------------------	----------------------	--------	----------------------

45613-004	Class &	Amar Sahay	TR	9:30 am to 10:50 am	8/20/2008-12/11/2008	BB 117	Taylorsville Redwood
-----------	---------	------------	----	---------------------	----------------------	--------	----------------------

45626-048	Internet	Amar Sahay		TBD	8/20/2008-12/11/2008	TBD	www.slcc.edu
-----------	----------	------------	--	-----	----------------------	-----	--------------

45814-042	Internet	Amar Sahay		TBD	8/20/2008-12/11/2008	TBD	www.slcc.edu
-----------	----------	------------	--	-----	----------------------	-----	--------------

MGT 2050 Legal Environment of Business (3 Cr. Hrs)

Prereq: BUS 1050

Principles of business law, including torts, contracts, agency and commercial law. Business forms including sole proprietorship, partnerships and corporations are explored along with common legal problems encountered in business.

Full Term

40306-021	Lecture	Staff	T	7:00 pm to 9:50 pm	8/20/2008-12/11/2008	HTC 241	Jordan Campus
-----------	---------	-------	---	--------------------	----------------------	---------	---------------

41721-025	Lecture	Staff	W	7:00 pm to 9:50 pm	8/20/2008-12/11/2008	SAN B-120	Sandy Center
-----------	---------	-------	---	--------------------	----------------------	-----------	--------------

For up-to-date class listings: <http://www.slcc.edu/schedule/>

MGT 2050 Legal Environment of Business (continued)

41980-007	Lecture	Staff	S	11:00 am to 1:50 pm	8/20/2008-12/11/2008	BB 118	Taylorsville Redwood
40096-005	Lecture	Staff	W	7:00 pm to 9:50 pm	8/20/2008-12/11/2008	BB 315	Taylorsville Redwood
40095-003	Class &	Don Skousen	T	8:00 am to 9:20 am	8/20/2008-12/11/2008	BB 219	Taylorsville Redwood
40093-001	Class &	Don Skousen	MW	8:00 am to 8:50 am	8/20/2008-12/11/2008	BB 118	Taylorsville Redwood
40094-002	Class &	Don Skousen	MW	9:00 am to 9:50 am	8/20/2008-12/11/2008	BB 118	Taylorsville Redwood
43637-048	Internet	Bob Cox		TBD	8/20/2008-12/11/2008	TBD	www.slcc.edu
40166-042	Internet	Bob Cox		TBD	8/20/2008-12/11/2008	TBD	www.slcc.edu

MGT 2070 Human Resource Management (3 Cr. Hrs)

Prereq: BUS 1050

Management issues inherent to developing human potential within organization. Practical application projects: process job analysis, recruitment, selection, performance appraisals, development, reward systems, benefits, separations.

Full Term

40099-001	Lecture	Louis Caudillo	T	5:30 pm to 8:20 pm	8/20/2008-12/11/2008	PC 6 101	Taylorsville Redwood
-----------	---------	----------------	---	--------------------	----------------------	----------	----------------------

MGT 2080 Employment Law (3 Cr. Hrs)

Prereq: BUS 1050

Employment laws including CRA '64, CRA '91, ADA, ADEA, FLSA. Supreme court decisions, legislation, executive orders and regulations examined relevant to organizational topics, processes and management decisions.

Full Term

41981-001	Lecture	Roger Lee	TR	11:00 am to 12:20 pm	8/20/2008-12/11/2008	BB 118	Taylorsville Redwood
-----------	---------	-----------	----	----------------------	----------------------	--------	----------------------

MGT 2350 Business Statistics II (3 Cr. Hrs)

Prereq: MGT 2040, MATH 1050 or MATH 1090.

Analytical methods for decision making in business. Topics include hypothesis testing, ANOVA, design of experiments, goodness-of-fit, multiple-regression, statistical process control, and Six-Sigma as a unifying framework. Computer cases are essential part of this course.

Full Term

45791-001	Class &	Amar Sahay	T	12:30 pm to 1:50 pm	8/20/2008-12/11/2008	BB 118	Taylorsville Redwood
-----------	---------	------------	---	---------------------	----------------------	--------	----------------------

MGT 2600 International Trade/Business (3 Cr. Hrs)

Prereq: BUS 1050 or ECON 2020.

International business from a practitioner's perspective. Emphasis on exporting/importing, financing, sources and commercial paper, export credit insurance, export trading companies, mechanics of foreign freight shipping & patents.

Full Term

44016-001	Lecture	Staff	W	7:00 pm to 9:50 pm	8/20/2008-12/11/2008	BB 219	Taylorsville Redwood
-----------	---------	-------	---	--------------------	----------------------	--------	----------------------

MGT 2950 Entrepreneurship Forum (1 Cr. Hrs)

Speakers selected from successful business owners across Wasatch Front will share experiences in business. Students are given the benefit of wisdom acquired through the school of hard knocks.

Full Term

40098-001	Lecture	Christopher Black	F	11:00 am to 11:50 am	8/20/2008-12/11/2008	BB 119	Taylorsville Redwood
-----------	---------	-------------------	---	----------------------	----------------------	--------	----------------------

MGT 2990 Cur Tpc/Profiles in Leadership (1-3 Cr. Hrs)

Prereq: Variable

Course will vary semester to semester; will present a forum where students will be introduced to topics of current interest and worth in the field of management.

Full Term

42027-001	Lecture	LaShawn Williams	M	12:00 pm to 12:50 pm	8/20/2008-12/11/2008	SC EVENT CNTR	Taylorsville Redwood
-----------	---------	------------------	---	----------------------	----------------------	---------------	----------------------

Manufact. & Automated Tech.

MAT 1500 Manual Machining (3 Cr. Hrs)

Prereq: Concurrent with MAT 1510 or MAT 1510

Basic machine shop theory including operation and performance of lathes and mills.

Full Term

40516-001	Lecture	Joel Clarkson	TR	8:00 am to 9:20 am	8/20/2008-12/11/2008	ATC 115	Taylorsville Redwood
-----------	---------	---------------	----	--------------------	----------------------	---------	----------------------

MAT 1510 Manual Machining Lab (1 Cr. Hrs)

Prereq: Concurrent with MAT 1500

Laboratory application of manual machine shop principles taught in MAT1500 including lathes and mills.

Full Term

40517-001	Lab	Joel Clarkson	F	8:00 am to 10:50 am	8/20/2008-12/11/2008	ATC 115	Taylorsville Redwood
-----------	-----	---------------	---	---------------------	----------------------	---------	----------------------

Fall 2008

MAT 1600 CNC Machine Theory (3 Cr. Hrs)

Prereq: Concurrent with MAT 1610

Basic CNC machine Shop theory including G & M Programming, operation, and performance of CNC lathes and mills.

Full Term

41917-001	Lecture	Joel Clarkson	T	5:30 pm to 7:50 pm	8/20/2008-12/11/2008	ATC 109A	Taylorsville Redwood
-----------	---------	---------------	---	--------------------	----------------------	----------	----------------------

MAT 1610 CNC Machining Lab (1 Cr. Hrs)

Prereq: Concurrent with MAT 1600

Laboratory application of principles taught in MAT1600 including programming and operation of CNC lathes and mills.

Full Term

41918-001	Lab	Joel Clarkson	T	8:00 pm to 10:20 pm	8/20/2008-12/11/2008	ATC 109A	Taylorsville Redwood
-----------	-----	---------------	---	---------------------	----------------------	----------	----------------------

Marketing

MKTG 1010 Customer Service Tech. (HR) (2 Cr. Hrs)

This course studies the basic service skills in business. It looks at the management of conflict, stress, professionalism, time management, and telephone usage. It deals with internal & external customer service concepts.

Full Term

44059-002	Lecture	Staff	M	1:00 pm to 2:50 pm	8/20/2008-12/11/2008	BB 224	Taylorsville Redwood
43547-001	Lecture	Staff	MW	8:00 am to 8:50 am	8/20/2008-12/11/2008	BB 222	Taylorsville Redwood
44541-048	Internet	Staff		TBD	8/20/2008-12/11/2008	TBD	www.slcc.edu
43548-042	Internet	Staff		TBD	8/20/2008-12/11/2008	TBD	www.slcc.edu

MKTG 1030 Introduction To Marketing (3 Cr. Hrs)

Students receive a basic understanding of marketing principles and consumer-to-business relationships that influence consumer behavior. This course may be taught with a service-learning component.

Full Term

45790-010	Lecture	Staff	MW	1:00 pm to 2:20 pm	8/20/2008-12/11/2008	BB 222	Taylorsville Redwood
40117-003	Lecture	Staff	MWF	10:00 am to 10:50 am	8/20/2008-12/11/2008	BB 224	Taylorsville Redwood
40116-002	Lecture	Staff	MWF	11:00 am to 11:50 am	8/20/2008-12/11/2008	BB 224	Taylorsville Redwood
44060-007	Lecture	Staff	TR	11:00 am to 12:20 pm	8/20/2008-12/11/2008	BB 219	Taylorsville Redwood
45427-012	Lecture	Staff	T	7:00 pm to 9:50 pm	8/20/2008-12/11/2008	BB 222	Taylorsville Redwood
40115-001	Lecture	Staff	TR	8:00 am to 9:20 am	8/20/2008-12/11/2008	BB 221	Taylorsville Redwood

MKTG 1050 Consumerism (ID) (3 Cr. Hrs)

This course explores marketing from the consumer's perspective. Students will learn to critically evaluate messages communicated through marketing media and determine the impact on individual behavior and society as a whole.

Full Term

41591-002	Lecture	Staff	MW	5:30 pm to 6:50 pm	8/20/2008-12/11/2008	BB 222	Taylorsville Redwood
44063-003	Lecture	Staff	TR	8:00 am to 9:20 am	8/20/2008-12/11/2008	BB 222	Taylorsville Redwood

MKTG 1070 Promotion (3 Cr. Hrs)

Concentration on the promotional mix of advertising, publicity, personal selling and sales promotion. Creativity, planning, and budgeting skills are established through development of a promotional campaign.

Full Term

40120-001	Lecture	Staff	TR	11:00 am to 12:20 pm	8/20/2008-12/11/2008	BB 224	Taylorsville Redwood
41982-002	Lecture	Staff	R	7:00 pm to 9:50 pm	8/20/2008-12/11/2008	BB 222	Taylorsville Redwood

MKTG 1090 Retail Management (3 Cr. Hrs)

Research of retail businesses will allow students to apply retail concepts of merchandise management, assortment, pricing, visuals, etc. Presentation of the accumulated research will further strengthen understanding of concepts.

Full Term

41592-001	Lecture	Staff	MWF	11:00 am to 11:50 am	8/20/2008-12/11/2008	BB 222	Taylorsville Redwood
-----------	---------	-------	-----	----------------------	----------------------	--------	----------------------

MKTG 1300 Business Presentations (2 Cr. Hrs)

Prereq: CIS 1020 or competency test

This course explores visual and oral communication methods which focus on professional presentation skills and their application to the field of business, while offering a variety of presentations methods.

Full Term

40119-001	Lecture	Staff	TR	9:30 am to 10:50 am	8/20/2008-12/11/2008	BB 222	Taylorsville Redwood	\$5.00 Lab Fee
-----------	---------	-------	----	---------------------	----------------------	--------	----------------------	----------------

For up-to-date class listings: <http://www.slcc.edu/schedule/>

Fall 2008

MKTG 1900 Special Projects (DEX) (2 Cr. Hrs)

Students apply marketing management techniques and strategies to a variety of projects and activities. Four basic objectives: vocational understanding, leadership development, civic consciousness and social intelligence.

<u>Full Term</u>								
45426-001	Lecture	Staff	MW	12:00 pm to 12:50 pm	8/20/2008-12/11/2008	BB 222		Taylorsville Redwood

MKTG 1910 Event Marketing (3 Cr. Hrs)

This course focuses on planning and implementing events such as trade shows, conferences and large promotions. A group student project will bring personnel managers and company officials on campus for a one-day trade fair.

<u>Full Term</u>								
47172-001	Lecture	Staff	TR	9:30 am to 10:50 am	8/20/2008-12/11/2008	BB 224		Taylorsville Redwood

MKTG 1960 Professionalism in Bus. (HR) (3 Cr. Hrs)

This course provides a study of interpersonal and business survival skills including human relations, communication, motivation, self-disclosure, team building, transactional analysis, coping with change, and much more.

<u>Full Term</u>								
44065-004	Lecture	Staff	T	5:30 pm to 8:20 pm	8/20/2008-12/11/2008	HTC		Jordan Campus
40512-005	Lecture	Staff	MWF	10:00 am to 10:50 am	8/20/2008-12/11/2008	BB 222		Taylorsville Redwood
40511-003	Lecture	Staff	TR	11:00 am to 12:20 pm	8/20/2008-12/11/2008	BB 221		Taylorsville Redwood
47173-009	Lecture	Staff	MWF	11:00 am to 11:50 am	8/20/2008-12/11/2008	TB		Taylorsville Redwood
40513-006	Lecture	Staff	W	7:00 pm to 9:50 pm	8/20/2008-12/11/2008	BB 222		Taylorsville Redwood
40514-007	Lecture	Staff	M	7:00 pm to 9:50 pm	8/20/2008-12/11/2008	BB 222		Taylorsville Redwood
41568-001	Lecture	Staff	TR	8:00 am to 9:20 am	8/20/2008-12/11/2008	TB		Taylorsville Redwood
40510-002	Lecture	Staff	MWF	9:00 am to 9:50 am	8/20/2008-12/11/2008	BB 219		Taylorsville Redwood
47171-008	Lecture	Staff	TR	9:30 am to 10:50 am	8/20/2008-12/11/2008	BB 221		Taylorsville Redwood

MKTG 2000 Marketing CO-OP Education (1-3 Cr. Hrs)

Prereq: Sophomore status and instructor's approval

Students use in-class and on-the-job training for college credit and a regular salary. This is program-related work in the major field. Credit is awarded for completion of specific learning objectives in the program major.

<u>Full Term</u>								
40121-001	Co-op	Staff		TBD	8/20/2008-12/11/2008	TBD		Taylorsville Redwood

MKTG 2120 Product and Pricing Strategies (3 Cr. Hrs)

Prereq: MKTG 1030

As a group project, students will develop a new product or service. Students will apply the concepts of market research, packaging, design, pricing, suppliers, etc. Completion of the project includes a presentation of the product.

<u>Full Term</u>								
44066-001	Lecture	Staff	TR	8:00 am to 9:20 am	8/20/2008-12/11/2008	BB 224		Taylorsville Redwood

MKTG 2400 International Marketing (3 Cr. Hrs)

Prereq: MKTG 1030, ECON 2020

Students learn the unique issues facing marketing professionals doing business in the global marketplace. Students develop strategies for dealing with cultural and language differences encountered in international marketing.

<u>Full Term</u>								
41381-001	Lecture	Staff	W	7:00 pm to 9:50 pm	8/20/2008-12/11/2008	PC 6 101		Taylorsville Redwood

Materials Science Engineering

MSE 2010 Intro to Materials Sci. Eng. (4 Cr. Hrs)

Prereq: CHEM 1220

An introduction to materials science for majors. The five material categories; metals, ceramics, polymers, composites, semiconductors are introduced. Concepts are reinforced in laboratory experiences.

<u>Full Term</u>								
41373-001	Lecture	Staff	MTWR	1:00 pm to 1:50 pm	8/20/2008-12/11/2008	SI 054		Taylorsville Redwood
43239-002	Lecture	Staff	TR	5:00 pm to 6:50 pm	8/20/2008-12/11/2008	SI 054		Taylorsville Redwood

MSE 2160 Elements of Materials Sci Engr (3 Cr. Hrs)

Prereq: CHEM 1210

The five classes of materials; metals, ceramics, polymers, composites and semiconductors are introduced. The effect of structure on material properties is explored on both the macroscopic and microscopic level. Prerequisite: CHEM 1210

<u>Full Term</u>								
41374-001	Lecture	Staff	MTWR	1:00 pm to 1:50 pm	8/20/2008-12/11/2008	SI 054		Taylorsville Redwood
42060-002	Lecture	Staff	TR	5:00 pm to 6:50 pm	8/20/2008-12/11/2008	SI 054		Taylorsville Redwood

Fall 2008

MSE 2170 Elem of Mat Sci for Civil Eng. (1.5 Cr. Hrs)

Prereq: CHEM 1210

Five classes of materials (metals, ceramics, polymers, composites & semiconductors) are introduced. The effect of structure on material properties is explored on both the macroscopic and microscopic level. For civil eng. majors.

Full Term

41419-001	Lecture	Staff	MTWR	1:00 pm to 1:50 pm	8/20/2008-12/11/2008	SI 054	Taylorsville Redwood
42061-002	Lecture	Staff	TR	5:00 pm to 6:50 pm	8/20/2008-12/11/2008	SI 054	Taylorsville Redwood

Mathematics

MATH 0900 Basic Mathematics (3 Cr. Hrs)

An introduction to basic mathematics, including operations with whole numbers, fractions, decimals, proportions, and percentages.

Full Term

40574-005	Lecture	Staff	MWF	10:00 am to 10:50 am	8/20/2008-12/11/2008	SCC N309	South City Campus
40571-001	Lecture	Staff	MWF	10:00 am to 10:50 am	8/20/2008-12/11/2008	LAC 109	Taylorsville Redwood
45922-006	Lecture	Staff	MWF	11:00 am to 11:50 am	8/20/2008-12/11/2008	TB 432	Taylorsville Redwood
40573-003	Lecture	Staff	MW	5:30 pm to 6:50 pm	8/20/2008-12/11/2008	TB 417	Taylorsville Redwood
40572-002	Lecture	Staff	MWF	7:00 am to 7:50 am	8/20/2008-12/11/2008	TB 417	Taylorsville Redwood

MATH 0920 Developmental Math (6 Cr. Hrs)

Includes whole numbers, fractions, decimals, proportions, percents and basic geometry. It also includes integers, linear equations, polynomials, and graphing. Computer-assisted instruction is available.

Full Term

40345-020	Lecture	Staff	TR	11:30 am to 12:50 pm	8/20/2008-12/11/2008	HTC 237	Jordan Campus
	Lecture	Staff	MWF	12:00 pm to 12:50 pm	8/20/2008-12/11/2008	HTC 237	Jordan Campus
40452-050	Lecture	Staff	MWF	11:00 am to 11:50 am	8/20/2008-12/11/2008	SAN C-102	Sandy Center
	Lecture	Staff	TR	11:00 am to 12:20 pm	8/20/2008-12/11/2008	SAN C-102	Sandy Center
41736-029	Lecture	Staff	TR	5:30 pm to 8:20 pm	8/20/2008-12/11/2008	SAN C-104	Sandy Center
40595-024	Lecture	Staff	TR	11:00 am to 12:20 pm	8/20/2008-12/11/2008	SCC N385	South City Campus
	Lecture	Staff	MWF	11:00 am to 11:50 am	8/20/2008-12/11/2008	SCC N385	South City Campus
40596-025	Lecture	Staff	TR	5:30 pm to 8:20 pm	8/20/2008-12/11/2008	SCC W369	South City Campus
40597-026	Lecture	Staff	MW	7:00 pm to 9:50 pm	8/20/2008-12/11/2008	SCC W369	South City Campus
40593-022	Lecture	Staff	TR	8:00 am to 9:20 am	8/20/2008-12/11/2008	SCC N185	South City Campus
	Lecture	Staff	MWF	8:00 am to 8:50 am	8/20/2008-12/11/2008	SCC N185	South City Campus
40594-023	Lecture	Staff	MWF	9:00 am to 9:50 am	8/20/2008-12/11/2008	SCC N124	South City Campus
40598-027	Lecture	Staff	MWF	9:00 am to 9:50 am	8/20/2008-12/11/2008	SCC W368	South City Campus
	Lecture	Staff	TR	9:30 am to 10:50 am	8/20/2008-12/11/2008	SCC W368	South City Campus
40594-023	Lecture	Staff	TR	9:30 am to 10:50 am	8/20/2008-12/11/2008	SCC N124	South City Campus
40585-011	Lecture	Staff	TR	1:00 pm to 3:50 pm	8/20/2008-12/11/2008	TB 125	Taylorsville Redwood
40584-010	Lecture	Staff	MW	1:00 pm to 3:50 pm	8/20/2008-12/11/2008	PC 4 101	Taylorsville Redwood
40580-006	Lecture	Staff	MWF	10:00 am to 10:50 am	8/20/2008-12/11/2008	TB 427	Taylorsville Redwood
40581-007	Lecture	Staff	MWF	10:00 am to 10:50 am	8/20/2008-12/11/2008	AD 233	Taylorsville Redwood
40582-008	Lecture	Staff	TR	11:00 am to 12:20 pm	8/20/2008-12/11/2008	PC 4 101	Taylorsville Redwood
40583-009	Lecture	Staff	MWF	11:00 am to 11:50 am	8/20/2008-12/11/2008	ATC 109B	Taylorsville Redwood
	Lecture	Staff	TR	11:00 am to 12:20 pm	8/20/2008-12/11/2008	ATC 109B	Taylorsville Redwood
40582-008	Lecture	Staff	MWF	11:00 am to 11:50 am	8/20/2008-12/11/2008	PC 4 101	Taylorsville Redwood
40586-012	Lecture	Staff	TR	2:30 pm to 5:20 pm	8/20/2008-12/11/2008	TB 433	Taylorsville Redwood
40589-015	Lecture	Staff	F	5:30 pm to 8:20 pm	8/20/2008-12/11/2008	TB 432	Taylorsville Redwood
40587-013	Lecture	Staff	TR	5:30 pm to 8:20 pm	8/20/2008-12/11/2008	PC 9 101	Taylorsville Redwood
40588-014	Lecture	Staff	MW	5:30 pm to 8:20 pm	8/20/2008-12/11/2008	PC 10 102	Taylorsville Redwood
40575-001	Lecture	Staff	TR	6:30 am to 7:50 am	8/20/2008-12/11/2008	TB 432	Taylorsville Redwood
	Lecture	Staff	MWF	7:00 am to 7:50 am	8/20/2008-12/11/2008	TB 432	Taylorsville Redwood
40591-017	Lecture	Staff	MW	7:00 pm to 9:50 pm	8/20/2008-12/11/2008	LAC 114	Taylorsville Redwood
40590-016	Lecture	Staff	TR	7:00 pm to 9:50 pm	8/20/2008-12/11/2008	TB 417	Taylorsville Redwood

For up-to-date class listings: <http://www.slcc.edu/schedule/>

Fall 2008

MATH 0920 Developmental Math (continued)

40589-015	Lecture	Staff	S	8:00 am to 10:50 am	8/20/2008-12/11/2008	TB 432	Taylorsville Redwood
40576-002	Lecture	Staff	MWF	8:00 am to 8:50 am	8/20/2008-12/11/2008	TB 123	Taylorsville Redwood
	Lecture	Staff	TR	8:00 am to 9:20 am	8/20/2008-12/11/2008	TB 123	Taylorsville Redwood
40577-003	Lecture	Staff	MWF	8:00 am to 8:50 am	8/20/2008-12/11/2008	TB 417	Taylorsville Redwood
	Lecture	Staff	TR	8:00 am to 9:20 am	8/20/2008-12/11/2008	TB 417	Taylorsville Redwood
40578-004	Lecture	Staff	MWF	9:00 am to 9:50 am	8/20/2008-12/11/2008	PC 4 101	Taylorsville Redwood
	Lecture	Staff	TR	9:30 am to 10:50 am	8/20/2008-12/11/2008	PC 4 101	Taylorsville Redwood
40580-006	Lecture	Staff	TR	9:30 am to 10:50 am	8/20/2008-12/11/2008	TB 427	Taylorsville Redwood
40581-007	Lecture	Staff	TR	9:30 am to 10:50 am	8/20/2008-12/11/2008	AD 233	Taylorsville Redwood

MATH 0950 Pre-Algebra (3 Cr. Hrs)

Prereq: A C or better in MATH 0900 or appropriate CPT score.

Includes integers, linear equations, polynomials, and graphing. It also includes a review of fractions, decimals, and percents. Computer-assisted instruction is available. Course may include a service-learning component.

<u>Full Term</u>							
41900-020	Lecture	Staff	MWF	1:00 pm to 1:50 pm	8/20/2008-12/11/2008	HTC 237	Jordan Campus
43885-036	Lecture	Staff	MW	5:30 pm to 6:50 pm	8/20/2008-12/11/2008	HTC 234	Jordan Campus
40347-021	Lecture	Staff	MWF	9:00 am to 9:50 am	8/20/2008-12/11/2008	HTC 107	Jordan Campus
43908-037	Lecture	Staff	TR	5:00 pm to 6:20 pm	8/20/2008-12/11/2008	LSC	Library Square Center
41739-059	Lecture	Staff	TR	4:00 pm to 5:20 pm	8/20/2008-12/11/2008	SAN B-119	Sandy Center
40471-055	Lecture	Staff	MW	5:30 pm to 6:50 pm	8/20/2008-12/11/2008	SAN C-101	Sandy Center
40472-056	Lecture	Staff	W	7:00 pm to 9:50 pm	8/20/2008-12/11/2008	SAN C-101	Sandy Center
41738-058	Lecture	Staff	M	7:00 pm to 9:50 pm	8/20/2008-12/11/2008	SAN C-101	Sandy Center
40463-052	Lecture	Staff	MWF	8:00 am to 8:50 am	8/20/2008-12/11/2008	SAN A-102	Sandy Center
41737-057	Lecture	Staff	TR	8:00 am to 9:20 am	8/20/2008-12/11/2008	SAN A-118	Sandy Center
40467-053	Lecture	Staff	TR	9:30 am to 10:50 am	8/20/2008-12/11/2008	SAN A-118	Sandy Center
40631-042	Lecture	Staff	MWF	10:00 am to 10:50 am	8/20/2008-12/11/2008	SCC N220	South City Campus
40632-043	Lecture	Staff	MWF	11:00 am to 11:50 am	8/20/2008-12/11/2008	SCC W369	South City Campus
40634-045	Lecture	Staff	MW	5:30 pm to 6:50 pm	8/20/2008-12/11/2008	SCC N228	South City Campus
40635-046	Lecture	Staff	T	5:30 pm to 8:20 pm	8/20/2008-12/11/2008	SCC N381	South City Campus
40636-047	Lecture	Staff	MW	7:00 pm to 8:20 pm	8/20/2008-12/11/2008	SCC N305	South City Campus
40627-038	Lecture	Staff	MWF	8:00 am to 8:50 am	8/20/2008-12/11/2008	SCC N389	South City Campus
40628-039	Lecture	Staff	TR	8:00 am to 9:20 am	8/20/2008-12/11/2008	SCC N389	South City Campus
40629-040	Lecture	Staff	MWF	9:00 am to 9:50 am	8/20/2008-12/11/2008	SCC W361	South City Campus
40630-041	Lecture	Staff	TR	9:30 am to 10:50 am	8/20/2008-12/11/2008	SCC N389	South City Campus
40616-023	Lecture	Staff	TR	1:00 pm to 2:20 pm	8/20/2008-12/11/2008	TB 121	Taylorsville Redwood
40609-014	Lecture	Staff	MWF	1:00 pm to 1:50 pm	8/20/2008-12/11/2008	TB 429	Taylorsville Redwood
40625-033	Lecture	Staff	MWF	10:00 am to 10:50 am	8/20/2008-12/11/2008	TB 125	Taylorsville Redwood
40608-013	Lecture	Staff	MWF	10:00 am to 10:50 am	8/20/2008-12/11/2008	TB 437	Taylorsville Redwood
40612-017	Lecture	Staff	TR	11:00 am to 12:20 pm	8/20/2008-12/11/2008	TB 125	Taylorsville Redwood
40613-018	Lecture	Staff	TR	11:00 am to 12:20 pm	8/20/2008-12/11/2008	TB 433	Taylorsville Redwood
40611-016	Lecture	Staff	MWF	11:00 am to 11:50 am	8/20/2008-12/11/2008	TB 125	Taylorsville Redwood
40610-015	Lecture	Staff	MWF	11:00 am to 11:50 am	8/20/2008-12/11/2008	TB 303	Taylorsville Redwood
40614-019	Lecture	Staff	MWF	12:00 pm to 12:50 pm	8/20/2008-12/11/2008	TB 417	Taylorsville Redwood
40617-024	Lecture	Staff	MW	4:00 pm to 5:20 pm	8/20/2008-12/11/2008	TB 433	Taylorsville Redwood
40618-025	Lecture	Staff	TR	4:00 pm to 5:20 pm	8/20/2008-12/11/2008	TB 417	Taylorsville Redwood
40622-029	Lecture	Staff	R	5:30 pm to 8:20 pm	8/20/2008-12/11/2008	TB 429	Taylorsville Redwood
40621-028	Lecture	Staff	T	5:30 pm to 8:20 pm	8/20/2008-12/11/2008	TB 427	Taylorsville Redwood
40620-027	Lecture	Staff	MW	5:30 pm to 6:50 pm	8/20/2008-12/11/2008	TB 429	Taylorsville Redwood
40619-026	Lecture	Staff	MW	5:30 pm to 6:50 pm	8/20/2008-12/11/2008	TB 426	Taylorsville Redwood

For up-to-date class listings: <http://www.slcc.edu/schedule/>

Fall 2008

MATH 0950 Pre-Algebra (continued)

40600-004	Lecture	Staff	MWF	7:00 am to 7:50 am	8/20/2008-12/11/2008	TB 441	Taylorsville Redwood
40624-032	Lecture	Staff	W	7:00 pm to 9:50 pm	8/20/2008-12/11/2008	TB 433	Taylorsville Redwood
40623-030	Lecture	Staff	MW	7:00 pm to 8:20 pm	8/20/2008-12/11/2008	TB 417	Taylorsville Redwood
43599-002	Lecture	Staff	TR	8:00 am to 9:20 am	8/20/2008-12/11/2008	TB 432	Taylorsville Redwood
42046-060	Lecture	Staff	TR	8:00 am to 9:20 am	8/20/2008-12/11/2008	TB 125	Taylorsville Redwood
40603-008	Lecture	Staff	S	8:00 am to 10:50 am	8/20/2008-12/11/2008	TB 441	Taylorsville Redwood
40601-006	Lecture	Staff	MWF	8:00 am to 8:50 am	8/20/2008-12/11/2008	TB 437	Taylorsville Redwood
40602-007	Lecture	Staff	MWF	8:00 am to 8:50 am	8/20/2008-12/11/2008	TB 441	Taylorsville Redwood
40605-010	Lecture	Staff	MWF	9:00 am to 9:50 am	8/20/2008-12/11/2008	TB 441	Taylorsville Redwood
40604-009	Lecture	Staff	MWF	9:00 am to 9:50 am	8/20/2008-12/11/2008	TB 427	Taylorsville Redwood
40607-012	Lecture	Staff	TR	9:30 am to 10:50 am	8/20/2008-12/11/2008	TB 306	Taylorsville Redwood
40606-011	Lecture	Staff	TR	9:30 am to 10:50 am	8/20/2008-12/11/2008	TB 417	Taylorsville Redwood
41772-048	Internet	Staff		TBD	8/20/2008-12/11/2008	TBD	www.slcc.edu
41510-035	Internet	Staff		TBD	8/20/2008-12/11/2008	TBD	www.slcc.edu
40626-034	Internet	Staff		TBD	8/20/2008-12/11/2008	TBD	www.slcc.edu

MATH 0990 Elementary Algebra (4 Cr. Hrs)

Prereq: MATH 0950 OR MATH 0920, C or better -OR- CPT Elem. Algebra score of 40-53 AND CPT Arithmetic score of 75 or higher -OR- ACT score of 15 or better.

Includes linear equations, systems, polynomials, factoring, graphing, and inequalities. It also includes rational and radical expressions and equations.

Computer-assisted instruction is available.

Full Term

45720-018	Lecture	Staff	MTWR	1:00 pm to 1:50 pm	8/20/2008-12/11/2008	HTC 111	Jordan Campus
45737-031	Lecture	Staff	MTWR	10:00 am to 10:50 am	8/20/2008-12/11/2008	HTC 237	Jordan Campus
45727-022	Lecture	Staff	MW	5:00 pm to 6:50 pm	8/20/2008-12/11/2008	HTC 237	Jordan Campus
45732-026	Lecture	Staff	MW	10:30 am to 12:20 pm	8/20/2008-12/11/2008	LSC 404	Library Square Center
45719-017	Lecture	Staff	MTWR	10:00 am to 10:50 am	8/20/2008-12/11/2008	SAN A-102	Sandy Center
45743-037	Lecture	Staff	TR	3:30 pm to 5:20 pm	8/20/2008-12/11/2008	SAN C-102	Sandy Center
45731-025	Lecture	Staff	TR	5:30 pm to 7:20 pm	8/20/2008-12/11/2008	SAN C-103	Sandy Center
45718-016	Lecture	Staff	MTWR	7:00 am to 7:50 am	8/20/2008-12/11/2008	SAN A-102	Sandy Center
45738-032	Lecture	Staff	MW	7:00 pm to 8:50 pm	8/20/2008-12/11/2008	SAN C-102	Sandy Center
45749-053	Lecture	Staff	MTWR	9:00 am to 9:50 am	8/20/2008-12/11/2008	SAN A-102	Sandy Center
45823-060	Lecture	Staff	TR	1:00 pm to 2:50 pm	8/20/2008-12/11/2008	SCC W368	South City Campus
45742-036	Lecture	Staff	MW	1:00 pm to 2:50 pm	8/20/2008-12/11/2008	SCC N175	South City Campus
45822-059	Lecture	Staff	MW	10:00 am to 11:50 am	8/20/2008-12/11/2008	SCC N226	South City Campus
45735-029	Lecture	Staff	TR	11:00 am to 12:50 pm	8/20/2008-12/11/2008	SCC N282	South City Campus
45722-020	Lecture	Staff	MTWR	11:00 am to 11:50 am	8/20/2008-12/11/2008	SCC N381	South City Campus
45748-052	Lecture	Staff	MTWR	12:00 pm to 12:50 pm	8/20/2008-12/11/2008	SCC N395	South City Campus
45824-061	Lecture	Staff	TR	5:00 pm to 6:50 pm	8/20/2008-12/11/2008	SCC N385	South City Campus
45711-015	Lecture	Staff	MW	5:00 pm to 6:50 pm	8/20/2008-12/11/2008	SCC N222	South City Campus
45825-062	Lecture	Staff	TR	7:00 pm to 8:50 pm	8/20/2008-12/11/2008	SCC N385	South City Campus
45730-024	Lecture	Staff	MW	7:00 pm to 8:50 pm	8/20/2008-12/11/2008	SCC N224	South City Campus
45710-014	Lecture	Staff	TR	9:00 am to 10:50 am	8/20/2008-12/11/2008	SCC N222	South City Campus
45706-010	Lecture	Staff	MW	1:00 pm to 2:50 pm	8/20/2008-12/11/2008	TB 121	Taylorsville Redwood
45721-019	Lecture	Staff	TR	1:00 pm to 2:50 pm	8/20/2008-12/11/2008	TB 437	Taylorsville Redwood
45704-008	Lecture	Staff	MTWR	10:00 am to 10:50 am	8/20/2008-12/11/2008	TB 121	Taylorsville Redwood
45702-006	Lecture	Staff	MTWR	10:00 am to 10:50 am	8/20/2008-12/11/2008	TB 304	Taylorsville Redwood
45740-034	Lecture	Staff	TR	11:00 am to 12:50 pm	8/20/2008-12/11/2008	PC 12 101	Taylorsville Redwood
45707-011	Lecture	Staff	MTWR	11:00 am to 11:50 am	8/20/2008-12/11/2008	TB 441	Taylorsville Redwood
45747-051	Lecture	Staff	MTWR	12:00 pm to 12:50 pm	8/20/2008-12/11/2008	TB 441	Taylorsville Redwood

For up-to-date class listings: <http://www.slcc.edu/schedule/>

Fall 2008

MATH 0990 Elementary Algebra (continued)

45744-038	Lecture	Staff	TR	2:30 pm to 4:20 pm	8/20/2008-12/11/2008	TB 441	Taylorsville Redwood
45736-030	Lecture	Staff	MW	2:30 pm to 4:20 pm	8/20/2008-12/11/2008	TB 441	Taylorsville Redwood
45820-057	Lecture	Staff	MW	5:00 pm to 6:50 pm	8/20/2008-12/11/2008	TB 432	Taylorsville Redwood
45726-021	Lecture	Staff	TR	5:00 pm to 6:50 pm	8/20/2008-12/11/2008	TB 441	Taylorsville Redwood
45708-012	Lecture	Staff	MW	5:00 pm to 6:50 pm	8/20/2008-12/11/2008	TB 441	Taylorsville Redwood
45739-033	Lecture	Staff	F	5:30 pm to 9:20 pm	8/20/2008-12/11/2008	TB 441	Taylorsville Redwood
45701-005	Lecture	Staff	TR	7:00 am to 8:50 am	8/20/2008-12/11/2008	TB 441	Taylorsville Redwood
45699-003	Lecture	Staff	MTWR	7:00 am to 7:50 am	8/20/2008-12/11/2008	TB 437	Taylorsville Redwood
45745-039	Lecture	Staff	MW	7:00 pm to 8:50 pm	8/20/2008-12/11/2008	TB 441	Taylorsville Redwood
45733-027	Lecture	Staff	TR	7:00 pm to 8:50 pm	8/20/2008-12/11/2008	TB 441	Taylorsville Redwood
45709-013	Lecture	Staff	MW	7:00 pm to 8:50 pm	8/20/2008-12/11/2008	TB 306	Taylorsville Redwood
45734-028	Lecture	Staff	S	8:00 am to 11:50 am	8/20/2008-12/11/2008	TB 433	Taylorsville Redwood
45705-009	Lecture	Staff	MTWR	8:00 am to 8:50 am	8/20/2008-12/11/2008	ATC 107C	Taylorsville Redwood
45703-007	Lecture	Staff	MTWR	8:00 am to 8:50 am	8/20/2008-12/11/2008	TB 121	Taylorsville Redwood
45700-004	Lecture	Staff	TR	9:00 am to 10:50 am	8/20/2008-12/11/2008	TB 441	Taylorsville Redwood
45698-002	Lecture	Staff	TR	9:00 am to 10:50 am	8/20/2008-12/11/2008	TB 433	Taylorsville Redwood
45741-035	Lecture	Staff	MTWR	9:00 am to 9:50 am	8/20/2008-12/11/2008	TB 121	Taylorsville Redwood
45414-048	Internet	Staff		TBD	8/20/2008-12/11/2008	TBD	www.slcc.edu
45416-049	Internet	Staff		TBD	8/20/2008-12/11/2008	TBD	www.slcc.edu
45410-042	Internet	Staff		TBD	8/20/2008-12/11/2008	TBD	www.slcc.edu

MATH 0995 Elementary Algebra Workshop (1 Cr. Hrs)

Prereq: Concurrent with MATH 0990.

Designed to be a supplement to MATH 0990. Includes linear equations, systems, polynomials, factoring, & inequalities. Also includes rational and radical expressions and equations.

Full Term

45723-001	Lab	Staff	TR	1:00 pm to 1:50 pm	8/20/2008-12/11/2008	TB 213D	Taylorsville Redwood
45724-002	Lab	Staff	MW	12:00 pm to 12:50 pm	8/20/2008-12/11/2008	TB 123	Taylorsville Redwood

Second Half Term

45725-003	Lab	Staff	MTWR	2:00 pm to 2:50 pm	10/14/2008-12/11/2008	TB 213D	Taylorsville Redwood
-----------	-----	-------	------	--------------------	-----------------------	---------	----------------------

For up-to-date class listings: <http://www.slcc.edu/schedule/>

**Hey, look
what's new
at SLCC!**

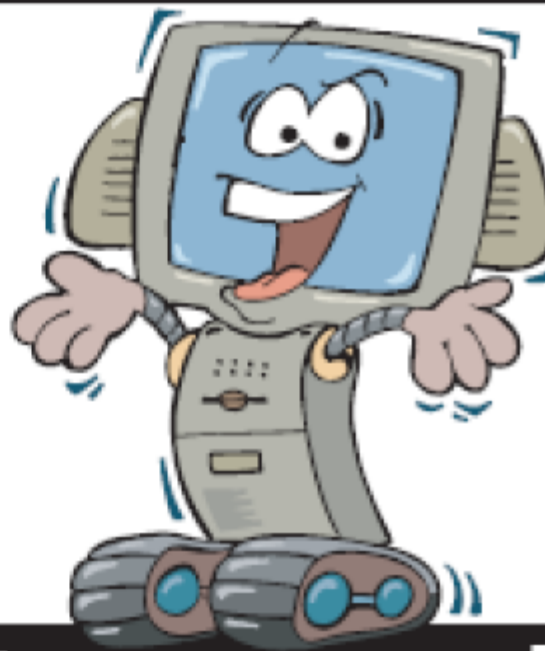

FLEX Internet courses!

MATH 1010 • MATH 1050

with Associate Professor of Mathematics **Shawna Haider**

With FLEX Internet courses, you can **start when you want** and **finish more quickly** than traditional courses. Sign up for a FLEX Internet course if you want to:

- Register anytime during any semester
- Finish as quickly as you can or take up to 15 weeks—it's up to you
- Potentially complete TWO classes in as little as ONE semester

These FLEX Internet courses are available for registration NOW!

For more information visit:

<http://www.slcc.edu/math/Flex.asp>

Fall 2008

MATH 1010 Intermediate Algebra (QS) (4 Cr. Hrs)

Prereq: MATH 0990 with C or appropriate CPT score.

Linear and quadratic equations; inequities; polynomials; rational expressions; radicals; negative and rational exponents; complex numbers; linear systems; introduction to functions; logarithms; and exponential functions.

Many instructors teaching Math 1010 will require online homework.

The instructor will provide this information at the beginning of the semester.

Full Term

40475-070	Lecture	Staff	MTWR	11:00 am to 11:50 am	8/20/2008-12/11/2008	HTC 111	Jordan Campus
43886-072	Lecture	Staff	TR	3:30 pm to 5:20 pm	8/20/2008-12/11/2008	HTC 111	Jordan Campus
40477-071	Lecture	Staff	MW	5:00 pm to 6:50 pm	8/20/2008-12/11/2008	HTC 111	Jordan Campus
40126-068	Lecture	Staff	MTWR	7:00 am to 7:50 am	8/20/2008-12/11/2008	HTC 111	Jordan Campus
40127-069	Lecture	Staff	MTWR	9:00 am to 9:50 am	8/20/2008-12/11/2008	HTC 111	Jordan Campus
42929-024	Lecture	Staff	TR	5:30 pm to 7:20 pm	8/20/2008-12/11/2008	LSC 414	Library Square Center
45317-014	Lecture	Staff	TR	7:00 am to 8:50 am	8/20/2008-12/11/2008	LSC 409	Library Square Center
40128-078	Lecture	Staff	TR	1:00 pm to 2:50 pm	8/20/2008-12/11/2008	SAN C-101	Sandy Center
40969-093	Lecture	Staff	TR	11:00 am to 12:50 pm	8/20/2008-12/11/2008	SAN C-104	Sandy Center
41928-095	Lecture	Charles Cummins	MW	2:30 pm to 4:20 pm	8/20/2008-12/11/2008	SAN	Sandy Center
40965-092	Lecture	Staff	TR	3:30 pm to 5:20 pm	8/20/2008-12/11/2008	SAN C-101	Sandy Center
40130-094	Lecture	Staff	TR	5:30 pm to 7:20 pm	8/20/2008-12/11/2008	SAN C-101	Sandy Center
40966-088	Lecture	Staff	MTWR	7:00 am to 7:50 am	8/20/2008-12/11/2008	SAN C-101	Sandy Center
41732-115	Lecture	Staff	MTWR	8:00 am to 8:50 am	8/20/2008-12/11/2008	SAN A-116	Sandy Center
40967-090	Lecture	Staff	TR	9:00 am to 10:50 am	8/20/2008-12/11/2008	SAN C-102	Sandy Center
40218-107	Lecture	Dale Nelson	TR	1:00 pm to 2:50 pm	8/20/2008-12/11/2008	SCC N282	South City Campus
40217-104	Lecture	Staff	MTWR	10:00 am to 10:50 am	8/20/2008-12/11/2008	SCC N181	South City Campus
40134-105	Lecture	Zeph Smith	MTWR	11:00 am to 11:50 am	8/20/2008-12/11/2008	SCC N181	South City Campus
40219-108	Lecture	Staff	MW	5:00 pm to 6:50 pm	8/20/2008-12/11/2008	SCC N180	South City Campus
40214-100	Lecture	Staff	MTWR	7:00 am to 7:50 am	8/20/2008-12/11/2008	SCC N181	South City Campus
40220-110	Lecture	Staff	MW	7:00 pm to 8:50 pm	8/20/2008-12/11/2008	SCC N180	South City Campus
40135-109	Lecture	Staff	TR	7:30 pm to 9:20 pm	8/20/2008-12/11/2008	SCC N180	South City Campus
40133-101	Lecture	Dale Nelson	MTWR	8:00 am to 8:50 am	8/20/2008-12/11/2008	SCC N181	South City Campus
40216-103	Lecture	Dale Nelson	TR	9:00 am to 10:50 am	8/20/2008-12/11/2008	SCC N180	South City Campus
40215-102	Lecture	Zeph Smith	MTWR	9:00 am to 9:50 am	8/20/2008-12/11/2008	SCC N181	South City Campus
40198-025	Lecture	Staff	MTWR	1:00 pm to 1:50 pm	8/20/2008-12/11/2008	TB 117	Taylorsville Redwood
40124-015	Lecture	Staff	MTWR	10:00 am to 10:50 am	8/20/2008-12/11/2008	TB 117	Taylorsville Redwood
40191-012	Lecture	Brenda Santistevan	MTWR	10:00 am to 10:50 am	8/20/2008-12/11/2008	TB 309	Taylorsville Redwood
40192-013	Class &	Shawna Haider	MTWR	10:00 am to 10:50 am	8/20/2008-12/11/2008	TB 119	Taylorsville Redwood
40193-017	Lecture	Staff	MTWR	11:00 am to 11:50 am	8/20/2008-12/11/2008	TB 117	Taylorsville Redwood
40194-018	Lecture	Staff	MTWR	11:00 am to 11:50 am	8/20/2008-12/11/2008	PC 8 102	Taylorsville Redwood
40195-020	Lecture	Staff	TR	11:00 am to 12:50 pm	8/20/2008-12/11/2008	TB 437	Taylorsville Redwood
40221-066	Lecture	Staff	TR	11:00 am to 12:50 pm	8/20/2008-12/11/2008	BB 119	Taylorsville Redwood
41978-019	Lecture	Staff	MTWR	11:00 am to 11:50 am	8/20/2008-12/11/2008	AT 232	Taylorsville Redwood
40197-022	Lecture	Staff	MTWR	12:00 pm to 12:50 pm	8/20/2008-12/11/2008	TB 309	Taylorsville Redwood
40200-028	Lecture	D. Cyril Watt	MW	2:30 pm to 4:20 pm	8/20/2008-12/11/2008	TB 303	Taylorsville Redwood
40201-029	Lecture	Staff	TR	2:30 pm to 4:20 pm	8/20/2008-12/11/2008	SI 080	Taylorsville Redwood
40199-027	Lecture	Staff	MW	2:30 pm to 4:20 pm	8/20/2008-12/11/2008	SI 080	Taylorsville Redwood
40202-030	Lecture	Staff	TR	2:30 pm to 4:20 pm	8/20/2008-12/11/2008	TB 432	Taylorsville Redwood
40203-031	Lecture	Staff	MW	5:00 pm to 6:50 pm	8/20/2008-12/11/2008	TB 117	Taylorsville Redwood
40204-035	Lecture	Staff	MW	5:00 pm to 6:50 pm	8/20/2008-12/11/2008	TB 119	Taylorsville Redwood
40125-032	Lecture	Staff	MW	5:00 pm to 6:50 pm	8/20/2008-12/11/2008	LAC 114	Taylorsville Redwood
40205-036	Lecture	Staff	TR	5:30 pm to 7:20 pm	8/20/2008-12/11/2008	SI 080	Taylorsville Redwood
40206-037	Lecture	Staff	F	5:30 pm to 7:20 pm	8/20/2008-12/11/2008	TB 117	Taylorsville Redwood

For up-to-date class listings: <http://www.slcc.edu/schedule/>

MATH 1010 Intermediate Algebra (QS) (continued)

40213-065	Lecture	Staff	TR	5:30 pm to 7:20 pm	8/20/2008-12/11/2008	LAC 116	Taylorsville Redwood
40222-067	Lecture	Staff	TR	5:30 pm to 7:20 pm	8/20/2008-12/11/2008	TB 207	Taylorsville Redwood
40122-005	Lecture	Staff	MTWR	7:00 am to 7:50 am	8/20/2008-12/11/2008	TB 117	Taylorsville Redwood
40185-004	Lecture	Staff	TR	7:00 am to 8:50 am	8/20/2008-12/11/2008	AD 172	Taylorsville Redwood
40184-003	Lecture	Staff	TR	7:00 am to 8:50 am	8/20/2008-12/11/2008	TB 433	Taylorsville Redwood
40183-002	Lecture	Staff	MTWR	7:00 am to 7:50 am	8/20/2008-12/11/2008	TB 309	Taylorsville Redwood
40207-038	Lecture	Staff	MW	7:00 pm to 8:50 pm	8/20/2008-12/11/2008	TB 117	Taylorsville Redwood
40211-061	Lecture	Staff	MW	7:00 pm to 8:50 pm	8/20/2008-12/11/2008	TB 119	Taylorsville Redwood
40208-039	Lecture	Staff	MW	7:00 pm to 8:50 pm	8/20/2008-12/11/2008	LAC 118	Taylorsville Redwood
40186-006	Lecture	D. Cyril Watt	MTWR	8:00 am to 8:50 am	8/20/2008-12/11/2008	TB 303	Taylorsville Redwood
40187-007	Lecture	Staff	MTWR	8:00 am to 8:50 am	8/20/2008-12/11/2008	LAC 114	Taylorsville Redwood
40188-008	Lecture	Staff	MTWR	8:00 am to 8:50 am	8/20/2008-12/11/2008	TB 119	Taylorsville Redwood
40206-037	Lecture	Staff	S	8:00 am to 9:50 am	8/20/2008-12/11/2008	TB 117	Taylorsville Redwood
40212-062	Lecture	Staff	TR	8:30 pm to 10:20 pm	8/20/2008-12/11/2008	TB 117	Taylorsville Redwood
40189-009	Lecture	Staff	MTWR	9:00 am to 9:50 am	8/20/2008-12/11/2008	ATC 107C	Taylorsville Redwood
40123-011	Lecture	D. Cyril Watt	TR	9:00 am to 10:50 am	8/20/2008-12/11/2008	TB 303	Taylorsville Redwood
40190-010	Lecture	Brenda Santistevan	MTWR	9:00 am to 9:50 am	8/20/2008-12/11/2008	TB 309	Taylorsville Redwood
45248-045	Flex Internet	Staff		TBD	8/20/2008-12/11/2008	TBD	www.slcc.edu
44777-044	Internet	Douglas Richards		TBD	8/20/2008-12/11/2008	TBD	www.slcc.edu
40209-041	Internet	Ruth Trygstad		TBD	8/20/2008-12/11/2008	TBD	www.slcc.edu
41804-049	Internet	Zeph Smith		TBD	8/20/2008-12/11/2008	TBD	www.slcc.edu
41708-048	Internet	Zeph Smith		TBD	8/20/2008-12/11/2008	TBD	www.slcc.edu
41348-042	Internet	Ruth Trygstad		TBD	8/20/2008-12/11/2008	TBD	www.slcc.edu

MATH 1015 Intermediate Algebra Workshop (1 Cr. Hrs)

Prereq: Concurrent enrollment in a MATH 1010 class.

This course is optional; it is a supplement to MATH 1010. It provides a review of topics in MATH 1010 and additional practice on problem solving through collaborative learning.

Full Term

46287-001	Lab	Staff	WF	10:00 am to 10:50 am	8/20/2008-12/11/2008	PC 6 101	Taylorsville Redwood
-----------	-----	-------	----	----------------------	----------------------	----------	----------------------

Second Half Term

46519-002	Lab	Staff	WF	10:00 am to 10:50 am	10/14/2008-12/11/2008	PC 6 101	Taylorsville Redwood
-----------	-----	-------	----	----------------------	-----------------------	----------	----------------------

MATH 1020 Math for Health Disciplines (3 Cr. Hrs)

Prereq: MATH 0950 or MATH 0920 or appropriate CPT score

A general review of mathematics; introductory algebra, geometry; measurements systems; drug dosage calculations; and intravenous fluid administration. This course does not satisfy general ed. requirements for transfer students.

Full Term

43888-023	Lecture	Staff	M	7:00 pm to 9:50 pm	8/20/2008-12/11/2008	HTC 241	Jordan Campus
43887-022	Lecture	Staff	MWF	9:00 am to 9:50 am	8/20/2008-12/11/2008	HTC 109	Jordan Campus
42963-018	Lecture	Staff	TR	1:00 pm to 2:20 pm	8/20/2008-12/11/2008	SAN B-106	Sandy Center
45318-014	Lecture	Staff	MWF	10:00 am to 10:50 am	8/20/2008-12/11/2008	SAN A-105	Sandy Center
41733-015	Lecture	Staff	T	5:30 pm to 8:20 pm	8/20/2008-12/11/2008	SAN A-122	Sandy Center
41517-011	Lecture	Staff	TR	12:00 pm to 1:20 pm	8/20/2008-12/11/2008	SCC N180	South City Campus
41702-010	Lecture	Staff	MWF	9:00 am to 9:50 am	8/20/2008-12/11/2008	SCC N282	South City Campus
41508-008	Lecture	Shane Tang	MWF	11:00 am to 11:50 am	8/20/2008-12/11/2008	LAC 120	Taylorsville Redwood
41362-004	Lecture	Staff	MWF	12:00 pm to 12:50 pm	8/20/2008-12/11/2008	CT 040	Taylorsville Redwood
41363-005	Lecture	Staff	TR	5:30 pm to 6:50 pm	8/20/2008-12/11/2008	LAC 114	Taylorsville Redwood
41511-009	Lecture	Staff	MW	5:30 pm to 6:50 pm	8/20/2008-12/11/2008	LAC 116	Taylorsville Redwood
41360-002	Lecture	Shane Tang	MWF	7:00 am to 7:50 am	8/20/2008-12/11/2008	LAC 120	Taylorsville Redwood
41501-007	Lecture	Shane Tang	MWF	8:00 am to 8:50 am	8/20/2008-12/11/2008	LAC 120	Taylorsville Redwood
41361-003	Lecture	Shane Tang	MWF	9:00 am to 9:50 am	8/20/2008-12/11/2008	LAC 120	Taylorsville Redwood

Second Half Term

41854-016	Lecture	Staff	TR	12:00 pm to 2:50 pm	10/14/2008-12/11/2008	PC 8 102	Taylorsville Redwood
-----------	---------	-------	----	---------------------	-----------------------	----------	----------------------

Fall 2008

MATH 1030 Quantitative Reasoning (QL) (3 Cr. Hrs)

Prereq: MATH 1010 with C or appropriate CPT score

The course focuses on the development of analytical thinking through the application of math to real-life problems. Topics include modeling, logic, financial math, probability, statistics, and geometry.

Many instructors teaching Math 1030 will require online homework.
The instructor will provide this information at the beginning of the semester.

<u>Full Term</u>								
41630-021	Lecture	Staff	MW	5:30 pm to 6:50 pm	8/20/2008-12/11/2008	SAN C-104	Sandy Center	
40228-025	Lecture	Staff	MWF	8:00 am to 8:50 am	8/20/2008-12/11/2008	SCC N309	South City Campus	
40224-004	Lecture	Staff	MWF	10:00 am to 10:50 am	8/20/2008-12/11/2008	TB 107	Taylorsville Redwood	
40225-006	Lecture	Suzanne Topp	TR	11:00 am to 12:20 pm	8/20/2008-12/11/2008	TB	Taylorsville Redwood	
40226-008	Lecture	Staff	MW	5:30 pm to 6:50 pm	8/20/2008-12/11/2008	LAC 120	Taylorsville Redwood	
40131-002	Lecture	Staff	MWF	8:00 am to 8:50 am	8/20/2008-12/11/2008	PC 12 101	Taylorsville Redwood	
40227-009	Lecture	Staff	TR	8:30 pm to 9:50 pm	8/20/2008-12/11/2008	LAC 116	Taylorsville Redwood	
40223-003	Lecture	Staff	TR	9:30 am to 10:50 am	8/20/2008-12/11/2008	LAC 120	Taylorsville Redwood	

MATH 1040 Intro to Statistics (QL) (3 Cr. Hrs)

Prereq: MATH 1010 with C or appropriate CPT score

Descriptive and inferential statistical methods. Emphasis on sampling design; descriptive statistics; linear regression & correlation; probability; sampling distributions; hypothesis testing and confidence intervals.

Many instructors teaching Math 1040 will require online homework.
The instructor will provide this information at the beginning of the semester.

<u>Full Term</u>										
42931-007	Lecture	Staff	TR	5:30 pm to 6:50 pm	8/20/2008-12/11/2008	LSC 403	Library Square Center	\$5.00	Lab Fee	
40137-009	Lecture	Dale Nelson	MWF	10:00 am to 10:50 am	8/20/2008-12/11/2008	SCC N395	South City Campus	\$5.00	Lab Fee	
41249-011	Lecture	Staff	MW	5:30 pm to 6:50 pm	8/20/2008-12/11/2008	SCC N381	South City Campus	\$5.00	Lab Fee	
40231-004	Lecture	Staff	TR	1:00 pm to 2:20 pm	8/20/2008-12/11/2008	TB 119	Taylorsville Redwood	\$5.00	Lab Fee	
40136-003	Lecture	Staff	MWF	11:00 am to 11:50 am	8/20/2008-12/11/2008	TB 107	Taylorsville Redwood	\$5.00	Lab Fee	
40232-005	Lecture	Staff	MW	5:30 pm to 6:50 pm	8/20/2008-12/11/2008	BB 316	Taylorsville Redwood	\$5.00	Lab Fee	
40230-002	Lecture	Staff	TR	8:00 am to 9:20 am	8/20/2008-12/11/2008	LAC 109	Taylorsville Redwood	\$5.00	Lab Fee	
40229-001	Lecture	Staff	MWF	8:00 am to 8:50 am	8/20/2008-12/11/2008	PC 8 101	Taylorsville Redwood	\$5.00	Lab Fee	
40233-006	Lecture	Staff	TR	8:30 pm to 9:50 pm	8/20/2008-12/11/2008	LAC 118	Taylorsville Redwood	\$5.00	Lab Fee	
44126-048	Internet	Brenda Santistevan		TBD	8/20/2008-12/11/2008	TBD	www.slcc.edu	\$5.00	Lab Fee	
41349-042	Internet	Ruth Trygstad		TBD	8/20/2008-12/11/2008	TBD	www.slcc.edu	\$5.00	Lab Fee	
46073-043	Internet	Ruth Trygstad		TBD	8/20/2008-12/11/2008	TBD	www.slcc.edu	\$5.00	Lab Fee	

MATH 1050 College Algebra (QL) (4 Cr. Hrs)

Prereq: MATH 1010 with C or appropriate CPT score.

College Algebra satisfies quantitative literacy requirements for students planning to take calculus. Topics: polynomial, rational, exponential, and logarithmic functions; matrices; conics; sequences and series; and mathematical induction. Certain sections taught using service-learning.

Many instructors teaching Math 1050 will require online homework.
The instructor will provide this information at the beginning of the semester.

<u>Full Term</u>										
40144-028	Lecture	Staff	MTWR	10:00 am to 10:50 am	8/20/2008-12/11/2008	HTC 111	Jordan Campus	\$5.00	Lab Fee	
40877-029	Lecture	Staff	TR	5:30 pm to 7:20 pm	8/20/2008-12/11/2008	HTC 111	Jordan Campus	\$5.00	Lab Fee	
43889-027	Lecture	Staff	MW	7:00 pm to 8:50 pm	8/20/2008-12/11/2008	HTC 111	Jordan Campus	\$5.00	Lab Fee	
40143-026	Lecture	Staff	MTWR	8:00 am to 8:50 am	8/20/2008-12/11/2008	HTC 111	Jordan Campus	\$5.00	Lab Fee	
42932-009	Lecture	Staff	MW	10:30 am to 12:20 pm	8/20/2008-12/11/2008	LSC 411	Library Square Center	\$5.00	Lab Fee	
40146-035	Lecture	Staff	TR	3:30 pm to 5:20 pm	8/20/2008-12/11/2008	SAN C-103	Sandy Center	\$5.00	Lab Fee	
41734-072	Lecture	Staff	TR	5:30 pm to 7:20 pm	8/20/2008-12/11/2008	SAN C-102	Sandy Center	\$5.00	Lab Fee	
40145-032	Lecture	Staff	TR	7:00 am to 8:50 am	8/20/2008-12/11/2008	SAN C-102	Sandy Center	\$5.00	Lab Fee	
42859-002	Lecture	Charles Cummins	TR	7:00 pm to 8:50 pm	8/20/2008-12/11/2008	SAN	Sandy Center	\$5.00	Lab Fee	
40147-036	Lecture	Staff	TR	7:00 pm to 8:50 pm	8/20/2008-12/11/2008	SAN	Sandy Center	\$5.00	Lab Fee	
40971-033	Lecture	Staff	MTWR	8:00 am to 8:50 am	8/20/2008-12/11/2008	SAN C-101	Sandy Center	\$5.00	Lab Fee	
40972-034	Lecture	Staff	TR	9:00 am to 10:50 am	8/20/2008-12/11/2008	SAN C-101	Sandy Center	\$5.00	Lab Fee	

For up-to-date class listings: <http://www.slcc.edu/schedule/>

Fall 2008

MATH 1050 College Algebra (QL) (continued)

40150-064	Lecture	Staff	TR	1:00 pm to 2:50 pm	8/20/2008-12/11/2008	SCC N395	South City Campus	\$5.00	Lab Fee
40149-063	Lecture	Kathy Eppler	MTWR	11:00 am to 11:50 am	8/20/2008-12/11/2008	SCC N395	South City Campus	\$5.00	Lab Fee
40151-065	Lecture	Staff	MW	5:00 pm to 6:50 pm	8/20/2008-12/11/2008	SCC N282	South City Campus	\$5.00	Lab Fee
40152-066	Lecture	Staff	TR	5:30 pm to 7:20 pm	8/20/2008-12/11/2008	SCC N180	South City Campus	\$5.00	Lab Fee
41250-069	Lecture	Staff	TR	7:00 pm to 8:50 pm	8/20/2008-12/11/2008	SCC N282	South City Campus	\$5.00	Lab Fee
40148-060	Lecture	Staff	MTWR	8:00 am to 8:50 am	8/20/2008-12/11/2008	SCC N395	South City Campus	\$5.00	Lab Fee
40243-016	Lecture	Ronald McKay	MTWR	1:00 pm to 1:50 pm	8/20/2008-12/11/2008	TB 309	Taylorsville Redwood	\$5.00	Lab Fee
40239-011	Lecture	Kyle Costello	MTWR	10:00 am to 10:50 am	8/20/2008-12/11/2008	LAC 116	Taylorsville Redwood	\$5.00	Lab Fee
40238-010	Lecture	William Riley	MTWR	10:00 am to 10:50 am	8/20/2008-12/11/2008	PC 8 102	Taylorsville Redwood	\$5.00	Lab Fee
40240-012	Lecture	D. Cyril Watt	MTWR	11:00 am to 11:50 am	8/20/2008-12/11/2008	TB 309	Taylorsville Redwood	\$5.00	Lab Fee
40241-013	Lecture	Ruth Trygstad	MTWR	11:00 am to 11:50 am	8/20/2008-12/11/2008	TB 119	Taylorsville Redwood	\$5.00	Lab Fee
40242-015	Lecture	Brenda Santistevan	MTWR	12:00 pm to 12:50 pm	8/20/2008-12/11/2008	TB 117	Taylorsville Redwood	\$5.00	Lab Fee
44779-044	Class &	Suzanne Topp	MW	12:00 pm to 1:00 pm	8/20/2008-12/11/2008	TB	Taylorsville Redwood	\$5.00	Lab Fee
40140-018	Lecture	D. Cyril Watt	TR	2:30 pm to 4:20 pm	8/20/2008-12/11/2008	TB 303	Taylorsville Redwood	\$5.00	Lab Fee
40244-017	Lecture	Kyle Costello	MW	2:30 pm to 4:20 pm	8/20/2008-12/11/2008	TB 107	Taylorsville Redwood	\$5.00	Lab Fee
40141-020	Lecture	Staff	MW	5:00 pm to 6:50 pm	8/20/2008-12/11/2008	SI 080	Taylorsville Redwood	\$5.00	Lab Fee
40245-021	Lecture	Staff	TR	5:30 pm to 7:20 pm	8/20/2008-12/11/2008	PC 8 102	Taylorsville Redwood	\$5.00	Lab Fee
40246-022	Lecture	Staff	TR	5:30 pm to 7:20 pm	8/20/2008-12/11/2008	TB 309	Taylorsville Redwood	\$5.00	Lab Fee
40247-025	Lecture	Staff	TR	7:00 am to 8:50 am	8/20/2008-12/11/2008	SI 291	Taylorsville Redwood	\$5.00	Lab Fee
40234-004	Lecture	Staff	TR	7:00 am to 8:50 am	8/20/2008-12/11/2008	LAC 116	Taylorsville Redwood	\$5.00	Lab Fee
40138-003	Lecture	D. Cyril Watt	MTWR	7:00 am to 7:50 am	8/20/2008-12/11/2008	TB 303	Taylorsville Redwood	\$5.00	Lab Fee
40235-005	Lecture	Kyle Costello	MTWR	8:00 am to 8:50 am	8/20/2008-12/11/2008	PC 9 101	Taylorsville Redwood	\$5.00	Lab Fee
40139-006	Lecture	Douglas Richards	MTWR	8:00 am to 8:50 am	8/20/2008-12/11/2008	TB 309	Taylorsville Redwood	\$5.00	Lab Fee
40142-023	Lecture	Staff	TR	8:30 pm to 10:20 pm	8/20/2008-12/11/2008	SI 080	Taylorsville Redwood	\$5.00	Lab Fee
40236-007	Lecture	Staff	MTWR	9:00 am to 9:50 am	8/20/2008-12/11/2008	LAC 116	Taylorsville Redwood	\$5.00	Lab Fee
40237-008	Lecture	Douglas Richards	MTWR	9:00 am to 9:50 am	8/20/2008-12/11/2008	TB 117	Taylorsville Redwood	\$5.00	Lab Fee
41983-048	Internet	Suzanne Topp		TBD	8/20/2008-12/11/2008	TBD	www.slcc.edu	\$5.00	Lab Fee
40248-042	Internet	Kathy Eppler		TBD	8/20/2008-12/11/2008	TBD	www.slcc.edu	\$5.00	Lab Fee
45246-045	Flex Internet	Staff		TBD	8/20/2008-12/11/2008	TBD	www.slcc.edu	\$5.00	Lab Fee
40249-041	Internet	Kathy Eppler		TBD	8/20/2008-12/11/2008	TBD	www.slcc.edu	\$5.00	Lab Fee

MATH 1055 College Algebra Workshop (1 Cr. Hrs)

Prereq: Concurrent with MATH 1050.

An optional course that is a supplement to MATH 1050. It provides a review of topics in MATH 1050 and additional practice on problem solving through collaborative learning.

Full Term

46368-001	Lab	Staff	WF	11:00 am to 11:50 am	8/20/2008-12/11/2008	LAC 109	Taylorsville Redwood
-----------	-----	-------	----	----------------------	----------------------	---------	----------------------

Second Half Term

46520-002	Lab	Staff	WF	11:00 am to 11:50 am	10/14/2008-12/11/2008	LAC 109	Taylorsville Redwood
-----------	-----	-------	----	----------------------	-----------------------	---------	----------------------

MATH 1060 Trigonometry (3 Cr. Hrs)

Prereq: MATH 1050 with C or appropriate CPT score

Trigonometric functions and their graphs developed using circular and triangular methods including inverses; polar coordinates; and an introduction to vectors.

Many instructors teaching Math 1060 will require online homework.

The instructor will provide this information at the beginning of the semester.

Full Term

42860-010	Lecture	Charles Cummins	TR	2:30 pm to 3:50 pm	8/20/2008-12/11/2008	SAN	Sandy Center
42959-011	Lecture	Staff	MW	5:30 pm to 6:50 pm	8/20/2008-12/11/2008	SAN C-103	Sandy Center
40258-015	Lecture	Staff	TR	5:30 pm to 6:50 pm	8/20/2008-12/11/2008	SCC N282	South City Campus
40257-014	Lecture	Kathy Eppler	MWF	9:00 am to 9:50 am	8/20/2008-12/11/2008	SCC N395	South City Campus
40254-005	Lecture	Cindy Soderstrom	MWF	1:00 pm to 1:50 pm	8/20/2008-12/11/2008	SI 080	Taylorsville Redwood
41985-009	Lecture	Ronald McKay	MWF	10:00 am to 10:50 am	8/20/2008-12/11/2008	LAC 120	Taylorsville Redwood

For up-to-date class listings: <http://www.slcc.edu/schedule/>

Fall 2008

MATH 1060 Trigonometry (continued)

40253-004	Lecture	Staff	TR	11:00 am to 12:20 pm	8/20/2008-12/11/2008	SI 291	Taylorsville Redwood
41703-008	Lecture	Staff	TR	2:30 pm to 3:50 pm	8/20/2008-12/11/2008	TB 117	Taylorsville Redwood
40255-006	Lecture	Staff	MW	5:30 pm to 6:50 pm	8/20/2008-12/11/2008	LAC 118	Taylorsville Redwood
40251-002	Lecture	Staff	TR	8:00 am to 9:20 am	8/20/2008-12/11/2008	PC 5 101	Taylorsville Redwood
40250-001	Lecture	Staff	MWF	8:00 am to 8:50 am	8/20/2008-12/11/2008	SI 291	Taylorsville Redwood
40256-007	Lecture	Staff	TR	8:30 pm to 9:50 pm	8/20/2008-12/11/2008	LAC 106	Taylorsville Redwood
40252-003	Lecture	Staff	MWF	9:00 am to 9:50 am	8/20/2008-12/11/2008	PC 9 101	Taylorsville Redwood
40739-042	Internet	Shawna Haider		TBD	8/20/2008-12/11/2008	TBD	www.slcc.edu

MATH 1090 College Algebra-Business (QL) (3 Cr. Hrs)

Prereq: MATH 1010 with C or appropriate CPT score

Topics include: graphs, linear, quadratic, logarithmic, and exponential functions; matrices; systems of equations and inequalities; leontieff models; compound interest; geometric and arithmetic series, loans and annuities.

Full Term

41735-012	Lecture	Staff	TR	8:00 am to 9:20 am	8/20/2008-12/11/2008	SAN A-105	Sandy Center
40262-009	Lecture	Dale Nelson	MWF	11:00 am to 11:50 am	8/20/2008-12/11/2008	SCC W361	South City Campus
41701-003	Lecture	Staff	MWF	1:00 pm to 1:50 pm	8/20/2008-12/11/2008	LAC 109	Taylorsville Redwood
40261-004	Lecture	Staff	MW	5:30 pm to 6:50 pm	8/20/2008-12/11/2008	TB 433	Taylorsville Redwood
40259-001	Lecture	Shane Tang	TR	8:00 am to 9:20 am	8/20/2008-12/11/2008	LAC 120	Taylorsville Redwood
40260-002	Lecture	Staff	TR	9:30 am to 10:50 am	8/20/2008-12/11/2008	LAC 125	Taylorsville Redwood

MATH 1210 Calculus I (4 Cr. Hrs)

Prereq: MATH 1060 with a C or above

Topics include: limits; derivatives of algebraic and transcendental functions; applications of differentiation. Integration is introduced with the Fundamental Theorem of Calculus and the technique of substitution.

Full Term

43388-009	Lecture	Staff	MTWR	10:00 am to 10:50 am	8/20/2008-12/11/2008	HTC 109	Jordan Campus
40268-006	Lecture	Charles Cummins	MW	5:00 pm to 6:50 pm	8/20/2008-12/11/2008	SAN	Sandy Center
43854-010	Lecture	Charles Cummins	TR	5:00 pm to 6:50 pm	8/20/2008-12/11/2008	SAN	Sandy Center
40271-011	Lecture	Staff	MW	5:00 pm to 6:50 pm	8/20/2008-12/11/2008	SCC N305	South City Campus
40266-004	Lecture	Ronald McKay	MTWR	11:00 am to 11:50 am	8/20/2008-12/11/2008	LAC 118	Taylorsville Redwood
40269-007	Lecture	Staff	TR	5:30 pm to 7:20 pm	8/20/2008-12/11/2008	TB 117	Taylorsville Redwood
40263-001	Lecture	Staff	MTWR	7:00 am to 7:50 am	8/20/2008-12/11/2008	SI 080	Taylorsville Redwood
40270-008	Lecture	Staff	MW	7:00 pm to 8:50 pm	8/20/2008-12/11/2008	SI 080	Taylorsville Redwood
40264-002	Lecture	Shawna Haider	MTWR	8:00 am to 8:50 am	8/20/2008-12/11/2008	SI 080	Taylorsville Redwood
40265-003	Lecture	Kyle Costello	MTWR	9:00 am to 9:50 am	8/20/2008-12/11/2008	SI 291	Taylorsville Redwood

MATH 1220 Calculus II (4 Cr. Hrs)

Prereq: MATH 1210 with a C or above.

Topics include applications and techniques of integration; parametric equations and polar coordinates; Taylor and power series, and 3-dimensional analytical geometry and vectors. Certain sections taught using service-learning.

Full Term

40276-005	Lecture	Charles Cummins	MW	7:00 pm to 8:50 pm	8/20/2008-12/11/2008	SAN	Sandy Center
40273-002	Lecture	Cindy Soderstrom	MTWR	10:00 am to 10:50 am	8/20/2008-12/11/2008	SI 080	Taylorsville Redwood
40275-004	Lecture	Kyle Costello	MW	5:00 pm to 6:50 pm	8/20/2008-12/11/2008	TB 107	Taylorsville Redwood
40272-001	Lecture	Ruth Trygstad	MTWR	8:00 am to 8:50 am	8/20/2008-12/11/2008	TB 117	Taylorsville Redwood

MATH 2010 Math for Elem. Teachers I (3 Cr. Hrs)

Prereq: MATH 1050 with a C or above

Topics include problem-solving techniques; sets and logic; number theory including properties and operations; mental arithmetic; estimation; and topics in algebra. Technology projects, and manipulatives are utilized in this course.

Full Term

40277-001	Lecture	Douglas Richards	MW	1:00 pm to 3:20 pm	8/20/2008-12/11/2008	SI 291	Taylorsville Redwood
40278-002	Lecture	Staff	TR	2:30 pm to 4:50 pm	8/20/2008-12/11/2008	TB 119	Taylorsville Redwood

For up-to-date class listings: <http://www.slcc.edu/schedule/>

MATH 2210 Multivariate Calculus (3 Cr. Hrs)

Prereq: MATH 1220 with a C or above

This is the third semester of the calculus series. Topics include partial derivatives, multiple integrals, curves and surfaces; vector calculus including Green's and Stoke's theorems.

Full Term

41365-002	Lecture	Kyle Costello	MTWRF	11:00 am to 11:50 am	8/20/2008-12/11/2008	SI 080	Taylorsville Redwood	\$5.00 Lab Fee
41367-003	Lecture	Cindy Soderstrom	MW	5:00 pm to 7:20 pm	8/20/2008-12/11/2008	TB	Taylorsville Redwood	\$5.00 Lab Fee

MATH 2250 Differential Eq/Linear Algebra (3 Cr. Hrs)

Prereq: Completion of a second semester or third quarter Calculus course with a grade of C or better within the last year. Concurrent enrollment in MATH 2210 and MATH 2250 requires departmental approval.

Ordinary differential equations with applications to mechanics, electrical circuits, and populations; qualitative analysis; intro. to numerical methods; Laplace transforms; linear algebra applied to solution spaces, systems of DEs.

Full Term

41369-001	Lecture	Zeph Smith	MW	5:30 pm to 7:50 pm	8/20/2008-12/11/2008	SCC N395	South City Campus	\$5.00 Lab Fee
41370-002	Lecture	Staff	MTWRF	10:00 am to 10:50 am	8/20/2008-12/11/2008	SI 291	Taylorsville Redwood	\$5.00 Lab Fee
41371-003	Lecture	Shawna Haider	MTWRF	9:00 am to 9:50 am	8/20/2008-12/11/2008	SI 080	Taylorsville Redwood	\$5.00 Lab Fee

MATH 2270 Linear Algebra (4 Cr. Hrs)

Prereq: MATH 1220 with a C or above.

Theory and application of matrices, linear systems, determinants, inverses, vector spaces, linear independence, linear transformations, eigenvalues and eigenvectors, diagonalization, least squares approximation. Includes computer projects.

Full Term

45250-001	Lecture	Staff	MTWR	9:00 am to 9:50 am	8/20/2008-12/11/2008	TB 119	Taylorsville Redwood	
-----------	---------	-------	------	--------------------	----------------------	--------	----------------------	--

MATH 2280 Differential Equations (4 Cr. Hrs)

Prereq: MATH 2270 with a C or above.

Linear and nonlinear differential equations, systems of equations, phase-plane analysis, initial & boundary value problems, bifurcation analysis, Laplace Transforms, series solutions and numerical methods. Includes computer projects.

Full Term

47350-001	Lecture	Staff	TR	5:30 pm to 7:20 pm	8/20/2008-12/11/2008	TB	Taylorsville Redwood	
-----------	---------	-------	----	--------------------	----------------------	----	----------------------	--

Mechanical Engineering

MEEN 1050 Design & Visual Communications (3 Cr. Hrs)

The design process, sketching, three-dimensional visualization and communication, engineering drawing, CAD systems, data presentation and computer graphics are discussed in this class. Prerequisite: Drafting experience or education

Full Term

41522-001	Lecture	Staff	MWF	11:00 am to 11:50 am	8/20/2008-12/11/2008	SI 291	Taylorsville Redwood	\$5.00 Lab Fee
-----------	---------	-------	-----	----------------------	----------------------	--------	----------------------	----------------

MEEN 2000 Cooperative Education (1-2 Cr. Hrs)

A supervised work experience in a business, industrial or government related to the program major. Credit is awarded for successful completion of specific learning objectives that provide new learning related to the major. Prerequisites: Sophomore standing with 2.0 GPA and approval

Full Term

41372-001	Co-op	Staff		TBD	8/20/2008-12/11/2008	TBD	Taylorsville Redwood	
-----------	-------	-------	--	-----	----------------------	-----	----------------------	--

MEEN 2010 Statics (3 Cr. Hrs)

Prereq: MATH 1210, PHYS 2210.

Principles of forces, moments & couples; resultant & static equilibrium of general force systems; statically equivalent systems, center of gravity & pressure; friction; free body method of analysis. Principles applied to engr. problems.

Full Term

42901-001	Lecture/Lab	Staff	MTWR	11:00 am to 11:50 am	8/20/2008-12/11/2008	SI 054	Taylorsville Redwood	\$5.00 Lab Fee
42902-002	Lecture/Lab	Staff	MW	5:00 pm to 6:50 pm	8/20/2008-12/11/2008	SI 353	Taylorsville Redwood	\$5.00 Lab Fee

MEEN 2020 Dynamics I (2 Cr. Hrs)

Prereq: MEEN 2010.

Position, velocity and acceleration, vector calculus, particle kinematics, kinetics of particles, including Newton's Laws, conservation of momentum and energy, and impact vibratory motion of particles are covered.

Full Term

43234-001	Lecture	Staff	TR	10:00 am to 11:20 am	8/20/2008-12/11/2008	SI 060	Taylorsville Redwood	
-----------	---------	-------	----	----------------------	----------------------	--------	----------------------	--

MEEN 2140 Strength of Materials I (2 Cr. Hrs)

Prereq: MEEN 2010, concurrent w/ MEEN 2145 and MATH 2250.

Internal forces in members, concept of stress and strain, axial loading, Hooke's Law, torsion, pure bending, traverse loading, transformations of stress and strain, pressure vessels, beam deflection and column bending are discussed.

Full Term

42903-001	Lecture	Staff	MTWR	12:00 pm to 12:50 pm	8/20/2008-12/11/2008	SI 054	Taylorsville Redwood	\$5.00 Lab Fee
42904-002	Lecture	Staff	MW	4:00 pm to 5:50 pm	8/20/2008-12/11/2008	SI 054	Taylorsville Redwood	\$5.00 Lab Fee

Fall 2008

MEEN 2145 Strength of Materials Lab (1 Cr. Hrs)

Prereq: Concurrent with MEEN 2145.

This is an introductory laboratory in mechanical behavior of materials using basic testing methods and instrumentation, column bending, tension and compression of metals, concrete failure, Charpy's Impact, and creep tests.

Full Term

42908-001	Lab	Staff	T	1:00 pm to 3:50 pm	8/20/2008-12/11/2008	SI 056	Taylorsville Redwood	\$15.00	Lab Fee
42909-003	Lab	Staff	R	1:00 pm to 3:50 pm	8/20/2008-12/11/2008	SI 056	Taylorsville Redwood	\$15.00	Lab Fee
42911-004	Lab	Staff	W	6:00 pm to 8:50 pm	8/20/2008-12/11/2008	SI 056	Taylorsville Redwood	\$15.00	Lab Fee
42910-002	Lab	Staff	M	6:00 pm to 8:50 pm	8/20/2008-12/11/2008	SI 056	Taylorsville Redwood	\$15.00	Lab Fee

MEEN 2300 Engineering Thermodynamics (2 Cr. Hrs)

Prereq: CHEM 1210, MATH 1220, and PHYS 2210.

First and second law of thermodynamics, internal energy, enthalpy, entropy and open and closed systems are covered. Engineering cycles including Carnot, Otto, Diesel, Brayton and Refrigeration are introduced.

Full Term

43674-002	Lecture/Lab	Staff	MW	5:00 pm to 6:20 pm	8/20/2008-12/11/2008	SI 291	Taylorsville Redwood		
43672-001	Lecture/Lab	Staff	MWF	9:00 am to 9:50 am	8/20/2008-12/11/2008	SI 054	Taylorsville Redwood		
44230-042	Internet	Staff		TBD	8/20/2008-12/11/2008	TBD	www.slcc.edu		

MEEN 2450 Numerical Methods (2 Cr. Hrs)

Prereq: ENGR 1040, MATH 2250, Concurrent with MATH 2210 suggested but not required.

Numerical techniques used in engineering computing, including: convergence, error accumulation, roots, solution of linear and nonlinear equations, numerical integration and differentiation, and solutions to differential equations.

Full Term

43229-001	Lecture	Staff	MW	2:00 pm to 3:20 pm	8/20/2008-12/11/2008	SI 054	Taylorsville Redwood	\$5.00	Lab Fee
-----------	---------	-------	----	--------------------	----------------------	--------	----------------------	--------	---------

MEEN 2650 Engr. Manufacturing with Lab (4 Cr. Hrs)

Prereq: MEEN 2100, MEEN 2140.

Structures and properties of ferrous and nonferrous materials, casting, forging, welding, heat treating, machining, grinding, numerical control, robotics, and economic analysis will be covered.

Full Term

43589-001	Lab	Staff	TR	2:00 pm to 3:50 pm	8/20/2008-12/11/2008	SI 291	Taylorsville Redwood	\$5.00	Lab Fee
-----------	-----	-------	----	--------------------	----------------------	--------	----------------------	--------	---------

Medical Assistant

MA 1100 Medical Terminology (2 Cr. Hrs)

Course uses videos, supplemented lecture & covers over 350 medical word roots, suffixes, prefixes. Emphasis placed on pronunciation, spelling, proper usage of medical termin. Medical abbreviations are also introduced.

Full Term

40826-004	Lecture	Staff	F	10:00 am to 11:50 am	8/20/2008-12/11/2008	JHS 265	Jordan Campus		
40825-003	Lecture	Staff	MW	12:00 pm to 12:50 pm	8/20/2008-12/11/2008	JHS 125	Jordan Campus		
40827-006	Lecture	Staff	MW	6:00 pm to 6:50 pm	8/20/2008-12/11/2008	JHS 125	Jordan Campus		
41352-009	Lecture	Staff	T	6:00 pm to 7:20 pm	8/20/2008-12/11/2008	JHS 265	Jordan Campus		
40823-001	Lecture	Staff	TR	8:00 am to 8:50 am	8/20/2008-12/11/2008	JHS 125	Jordan Campus		
40824-002	Lecture	Staff	S	9:00 am to 10:50 am	8/20/2008-12/11/2008	JHS 125	Jordan Campus		
45716-005	Lecture	Staff	F	10:00 am to 11:50 am	8/20/2008-12/11/2008	CT 118	Taylorsville Redwood		
40835-048	Internet	Staff		TBD	8/20/2008-12/11/2008	TBD	www.slcc.edu		
40744-042	Internet	Staff		TBD	8/20/2008-12/11/2008	TBD	www.slcc.edu		

MA 1200 Medical Office Management (4 Cr. Hrs)

Prereq: proof of word processing proficiency.

Medical procedures including: billing, schedules, mail, telephones, office machines, computer hardware & software. Law & ethics, charting and other procedures as pertaining to the medical office.

Full Term

40828-001	Lecture	Staff	MTWR	10:00 am to 10:50 am	8/20/2008-12/11/2008	JHS 265	Jordan Campus		
45713-002	Lecture	Staff	TR	5:00 pm to 6:50 pm	8/20/2008-12/11/2008	JHS 265	Jordan Campus		

For up-to-date class listings: <http://www.slcc.edu/schedule/>

MA 1210 Practical Medical Office Mgt. (2 Cr. Hrs)

Prereq: Concurrent with MA 1200

Practical application of MOM procedures taught in MA1200. Students must type 30wpm & demonstrate proficiency--passing all competencies outlined in the course by the end semester and before progressing to advanced medical courses.

Full Term

40829-001	Lecture	Staff	MTWR	11:00 am to 11:50 am	8/20/2008-12/11/2008	JHS 265	Jordan Campus	\$5.00 Lab Fee
45712-002	Lecture	Staff	TR	7:00 pm to 8:50 pm	8/20/2008-12/11/2008	JHS 265	Jordan Campus	\$5.00 Lab Fee

MA 1300 Clinical Pharmacology (4 Cr. Hrs)

Prereq: MA 1100, MA 1420

Class will discuss the fate of drugs in the body including detailed information on various types of meds most commonly used in the medical office.

Full Term

40830-001	Lecture	Staff	MW	8:00 am to 9:50 am	8/20/2008-12/11/2008	JHS 125	Jordan Campus	
-----------	---------	-------	----	--------------------	----------------------	---------	---------------	--

MA 1420 Clinical Pathology I (3 Cr. Hrs)

Discuss S & F of body systems including the cells, neuro, endo, CV, resp, derm, and the pathologies of the systems. Triage, Dx, & Tx of commonly seen disorders in the office & epidemi & infectious disease & the responsibility of the MA. and infectious diseases and the responsibilities of the MA.

Full Term

40832-001	Lecture	Staff	TR	12:00 pm to 1:20 pm	8/20/2008-12/11/2008	JHS 265	Jordan Campus	
45714-002	Lecture	Staff	MW	7:00 pm to 8:30 pm	8/20/2008-12/11/2008	JHS 265	Jordan Campus	

MA 1600 Patient Care (2 Cr. Hrs)

Prereq: MA 1100, PSY 1100, MA 1420.

Theory & principles concerning fundamental skills necessary for care of patients in the medical office. Practicing aseptic tech, sterilization equip, assessing vital signs, assist with examinations, such as OB/GYN, peds, & nutrition.

Full Term

40833-001	Lecture	Staff	M	10:00 am to 11:50 am	8/20/2008-12/11/2008	JHS 125	Jordan Campus	
-----------	---------	-------	---	----------------------	----------------------	---------	---------------	--

MA 1610 Practical Patient Care (3 Cr. Hrs)

Prereq: Concurrent with MA 1600

Practical application of skills taught in MA1600. Students must pass all competencies in the syllabus before the end of the semester and before advancing to the advanced medical assisting courses.

Full Term

40834-001	Lecture	Staff	TWR	10:00 am to 11:50 am	8/20/2008-12/11/2008	JHS 125	Jordan Campus	
-----------	---------	-------	-----	----------------------	----------------------	---------	---------------	--

MA 2240 Medical Office Communication (2 Cr. Hrs)

Prereq: MA 1100, MA 1200, MA 1210

Verbal & nonverbal communication between physician, staff, patients, and support personnel. Office correspondence using WP software, including resume, cover letters for externship, interpersonal skills, and the ADA.

Full Term

40837-001	Lecture	Staff	TR	9:00 am to 9:50 am	8/20/2008-12/11/2008	JHS 265	Jordan Campus	\$5.00 Lab Fee
-----------	---------	-------	----	--------------------	----------------------	---------	---------------	----------------

MA 2300 Medical Coding Procedures (3 Cr. Hrs)

Prereq: MA 1100, MA 1420

Introduction and practice with current procedural terminology (CPT) and international classification of disease (ICD) coding procedures, HCPS for optimal reimbursements, as practiced in the medical setting.

Full Term

40838-001	Lecture	Staff	MWF	12:00 pm to 12:50 pm	8/20/2008-12/11/2008	JHS 265	Jordan Campus	
-----------	---------	-------	-----	----------------------	----------------------	---------	---------------	--

MA 2420 Clinical Pathology II (3 Cr. Hrs)

Prereq: MA 1420

Course will discuss structure and function of the endocrine, cardiovascular, renal, pulmonary, and gastrointestinal body systems and related system pathologies including diagnosis, treatment, and prognosis of the disorders or diseases.

Full Term

43533-001	Lecture	Staff	MW	1:00 pm to 2:20 pm	8/20/2008-12/11/2008	JHS 265	Jordan Campus	
-----------	---------	-------	----	--------------------	----------------------	---------	---------------	--

MA 2540 Practical Radiology (2 Cr. Hrs)

Prereq: MA 1420, MA 1600, and Instructor's approval

Theory & principals of basics of x-ray exams in the office. It includes physics as it pertains to x-ray, use and care of machine, proper mass KvP and time, dark-room procedures and patient protection, discussion of licensing requirements.

Full Term

40839-001	Lecture	Staff	TR	12:00 pm to 12:50 pm	8/20/2008-12/11/2008	JHS 127	Jordan Campus	
40840-002	Lecture	Staff	TR	6:00 pm to 6:50 pm	8/20/2008-12/11/2008	JHS 127	Jordan Campus	

Fall 2008

MA 2550 Practical Application-Radiolo. (3 Cr. Hrs)

Prereq: Concurrent with MA 2540

Practical application of principles and theories taught in MA2540, including patient positioning for chest x-ray, extremities, pelvis and x-rays using the phantom.

Full Term

40841-001	Lecture	Staff	TWR	1:00 pm to 2:50 pm	8/20/2008-12/11/2008	JHS 127	Jordan Campus	\$6.00 Rad Fee
40842-002	Lecture	Staff	TR	7:00 pm to 9:50 pm	8/20/2008-12/11/2008	JHS 127	Jordan Campus	\$6.00 Rad Fee

MA 2600 Advanced Patient Care (2 Cr. Hrs)

Prereq: MA 1420, MA 1600

Theory and principles of advanced skills for care of patient in the medical office including; EKGs, instruments ident. tray set-up, patient exam, bandaging, Pt triage first aid & ortho. Lab skills, hematology, UA, OSHS regs. precaution.

Full Term

40843-001	Lecture	Staff	M	10:00 am to 11:50 am	8/20/2008-12/11/2008	JHS 127	Jordan Campus	
-----------	---------	-------	---	----------------------	----------------------	---------	---------------	--

MA 2810 Medical Assistant Externship (4 Cr. Hrs)

Prereq: Successful completion of all required courses w/74%

Students are placed into a health care facility for 200 hrs. unpaid supervised extern. Students to perform procedures learned in the program. Students are evaluated twice during the externship. Students must return all pages for grades.

Full Term

40845-001	Externship Lab	Staff		TBD	8/20/2008-12/11/2008	TBD	Jordan Campus	
-----------	----------------	-------	--	-----	----------------------	-----	---------------	--

MA 2830 Med. Admin. Assist. Externship (2 Cr. Hrs)

Prereq: Successful completion of required courses w/C

Students are placed into a health care facility for 160 hrs. unpaid supervised extern. Students to perform procedures learned in the program. Students are evaluated twice during the extern. Students must return all pages for grades.

Full Term

40846-001	Externship Lab	Staff		TBD	8/20/2008-12/11/2008	TBD	Jordan Campus	
-----------	----------------	-------	--	-----	----------------------	-----	---------------	--

MA 2990 Spc Radlgl Proc/Spine & DEXA (1-3 Cr. Hrs)

Prereq: MA 2540, MA2550 or instructor's approval

Study of anatomy, proper patient positioning, setting tech factors and evaluation of radiographs of the cervical, thoracic and lumbar spine, skulls and paranasal cavities. Credits: 1 for skull; 1 for spines; 1 for paranasal sinuses.

First Half Term

44193-042	Lecture	Staff	W	6:00 pm to 7:50 pm	8/20/2008-10/13/2008	JHS	Jordan Campus	
-----------	---------	-------	---	--------------------	----------------------	-----	---------------	--

Meteorology

MET 1010 Intro to Meteorology (PS) (3 Cr. Hrs)

Meteorology introduces the characteristics and dynamics of the atmosphere and their daily application. Food, clothing, shelter, economics, & recreational activities are representative samplings of human activities affected by climate.

Full Term

41729-009	Lecture	Staff	R	5:30 pm to 8:20 pm	8/20/2008-12/11/2008	SAN A-120	Sandy Center	
40981-008	Lecture	Staff	W	7:00 pm to 9:50 pm	8/20/2008-12/11/2008	SAN A-120	Sandy Center	
45589-012	Lecture	Staff	MWF	10:00 am to 10:50 am	8/20/2008-12/11/2008	SCC N389	South City Campus	
45590-013	Lecture	Staff	R	5:30 pm to 8:20 pm	8/20/2008-12/11/2008	SCC N226	South City Campus	
45588-011	Lecture	Staff	MWF	9:00 am to 9:50 am	8/20/2008-12/11/2008	SCC N381	South City Campus	
40934-001	Lecture	Adam Dastrup	MWF	10:00 am to 10:50 am	8/20/2008-12/11/2008	SI 355	Taylorville Redwood	
40935-002	Lecture	Adam Dastrup	MWF	11:00 am to 11:50 am	8/20/2008-12/11/2008	SI 355	Taylorville Redwood	
40937-004	Lecture	Staff	MW	5:30 pm to 6:50 pm	8/20/2008-12/11/2008	CT 182	Taylorville Redwood	
45584-042	Internet	Staff		TBD	8/20/2008-12/11/2008	TBD	www.slcc.edu	

Military Science Army ROTC

MLS 1010 Introduction to Leadership I (2 Cr. Hrs)

Acquaints students with leadership, management, and life skills. Builds self-confidence through Army adventure training. Introduces students to the Army culture and lifestyle through basic soldier skills.

Full Term

41121-060	Lecture	Staff	R	10:45 am to 12:05 pm	8/20/2008-12/11/2008	OS U OF U	Off Campus	
41122-061	Lecture	Staff	R	12:25 pm to 3:20 pm	8/20/2008-12/11/2008	OS U OF U	Off Campus	
41121-060	Lecture	Staff	R	12:25 pm to 3:20 pm	8/20/2008-12/11/2008	OS U OF U	Off Campus	
	Lecture	Staff	W	6:00 am to 7:00 am	8/20/2008-12/11/2008	OS U OF U	Off Campus	
41122-061	Lecture	Staff	W	6:00 am to 7:00 am	8/20/2008-12/11/2008	OS U OF U	Off Campus	
	Lecture	Staff	W	7:30 am to 8:20 am	8/20/2008-12/11/2008	OS U OF U	Off Campus	

Fall 2008

MLS 1060 Physical Readiness (1 Cr. Hrs)

A concentrated physical training program to prepare students for the rigors of military service.

Full Term

45326-060	Lab	Staff	MTWRF	6:00 am to 7:00 am	8/20/2008-12/11/2008	OS U OF U	Off Campus
-----------	-----	-------	-------	--------------------	----------------------	-----------	------------

MLS 2010 Found. of Leadership I (3 Cr. Hrs)

Prereq: MLS 1020.

Development of leadership and management skills through practical exercises, adventure training, and basic military training.

Full Term

41572-060	Lecture	Staff	R	12:25 pm to 3:20 pm	8/20/2008-12/11/2008	OS U OF U	Off Campus
45327-061	Lecture	Staff	R	12:25 pm to 3:20 pm	8/20/2008-12/11/2008	OS U OF U	Off Campus
	Lecture	Staff	T	2:00 pm to 3:55 pm	8/20/2008-12/11/2008	OS U OF U	Off Campus
41572-060	Lecture	Staff	MWF	6:00 am to 7:00 am	8/20/2008-12/11/2008	OS U OF U	Off Campus
45327-061	Lecture	Staff	MWF	6:00 am to 7:00 am	8/20/2008-12/11/2008	OS U OF U	Off Campus
41572-060	Lecture	Staff	W	8:35 am to 10:30 am	8/20/2008-12/11/2008	OS U OF U	Off Campus

Mortuary Science

MORT 1010 Intro to Mortuary Science (3 Cr. Hrs)

Introductory course to mortuary science including studies of ancient/historical development, caskets/burial cases, early anatomists/undertakers and their role in history/embalming. Basic equipment/practical embalming theory will be taught.

Full Term

44236-001	Lecture	Shannon Warenski	M	5:30 pm to 8:20 pm	8/20/2008-12/11/2008	LAC 103	Taylorsville Redwood
-----------	---------	------------------	---	--------------------	----------------------	---------	----------------------

Motorcycle/Outdoor Power Equip

MOTO 1111 Engine Fundamentals & Repair (3 Cr. Hrs)

Prereq: Concurrent with MOTO 1112.

A comprehensive program consisting of safety, proper use of shop tools, fasteners, fuels, lubricants & coolants, 2 & 4 stroke engine theory, proper use of reference materials, and physical principles of engine operation.

First Half Term

44237-001	Lecture/Lab	Staff	MTWRF	8:00 am to 8:50 am	8/20/2008-10/13/2008	MATC 210	Miller Campus
-----------	-------------	-------	-------	--------------------	----------------------	----------	---------------

MOTO 1112 Engine Fund. & Repair Lab (6 Cr. Hrs)

Prereq: Concurrent with MOTO 1111.

Hands-on component of the fundamentals learned in MOTO 1111.

First Half Term

44238-001	Lab	Staff	MTWRF	9:00 am to 12:50 pm	8/20/2008-10/13/2008	MATC 210	Miller Campus
-----------	-----	-------	-------	---------------------	----------------------	----------	---------------

MOTO 1121 Motorcycle/OPE Electrical (1 Cr. Hrs)

Prereq: concurrent with MOTO 1122.

This course will train technicians in electrical theory and proper diagnosis and repair of chassis harnesses, charging, starting and lighting systems. Students will also be taught trailer wiring.

Second Half Term

44239-001	Lecture/Lab	Staff	MTWRF	8:00 am to 8:50 am	10/14/2008-12/11/2008	MATC	Miller Campus
-----------	-------------	-------	-------	--------------------	-----------------------	------	---------------

MOTO 1122 Motorcycle/OPE Electrical Lab (2 Cr. Hrs)

Prereq: Concurrent with MOTO 1121.

Hands-on component of fundamentals learned in MOTO 1121.

Second Half Term

44240-001	Lab	Staff	MTWRF	9:00 am to 12:50 pm	10/14/2008-12/11/2008	MATC 210	Miller Campus
-----------	-----	-------	-------	---------------------	-----------------------	----------	---------------

Music

MUSC 0990 Recital Attendance (0 Cr. Hrs)

Attendance at departmental recitals during the semester. Required for all music majors.

Full Term

43747-001	Lecture	Staff		TBD	8/20/2008-12/11/2008	TBD	Off Campus
-----------	---------	-------	--	-----	----------------------	-----	------------

For up-to-date class listings: <http://www.slcc.edu/schedule/>

Fall 2008

MUSC 1010 Introduction to Music (FA) (3 Cr. Hrs)

An introductory survey of Western music from chant to jazz highlighting major contributions from the Middle Ages, Renaissance, Baroque, Classical, Romantic, 20th Century and American musical styles.

Full Term

45940-030	Lecture	Staff	F	11:00 am to 1:50 pm	8/20/2008-12/11/2008	HTC 206	Jordan Campus
44203-029	Lecture	Staff	T	5:30 pm to 8:20 pm	8/20/2008-12/11/2008	HTC 246	Jordan Campus
45955-032	Lecture	Staff	MWF	10:00 am to 10:50 am	8/20/2008-12/11/2008	LSC 414	Library Square Center
42973-005	Lecture	Staff	F	11:00 am to 11:50 am	8/20/2008-12/11/2008	SAN A-120	Sandy Center
42973-005	Lecture	Staff	MW	11:00 am to 11:50 am	8/20/2008-12/11/2008	SAN A-122	Sandy Center
42974-006	Lecture	Staff	TR	11:00 am to 12:20 pm	8/20/2008-12/11/2008	SAN A-122	Sandy Center
42975-007	Lecture	Staff	MW	5:30 pm to 6:50 pm	8/20/2008-12/11/2008	SAN A-122	Sandy Center
43960-026	Lecture	Staff	MWF	9:00 am to 9:50 am	8/20/2008-12/11/2008	SAN A-122	Sandy Center
42971-004	Lecture	Staff	TR	9:30 am to 10:50 am	8/20/2008-12/11/2008	SAN A-122	Sandy Center
43117-017	Lecture	Staff	MWF	11:00 am to 11:50 am	8/20/2008-12/11/2008	SCC N195	South City Campus
43119-019	Lecture	Staff	MW	5:30 pm to 6:50 pm	8/20/2008-12/11/2008	SCC W252	South City Campus
43120-020	Lecture	Staff	T	7:00 pm to 9:50 pm	8/20/2008-12/11/2008	SCC N124	South City Campus
43665-023	Lecture	Staff	MWF	9:00 am to 9:50 am	8/20/2008-12/11/2008	SCC W252	South City Campus
43118-018	Lecture	Staff	TR	9:30 am to 10:50 am	8/20/2008-12/11/2008	SCC W252	South City Campus
43113-013	Lecture	Staff	MWF	10:00 am to 10:50 am	8/20/2008-12/11/2008	AD 172	Taylorville Redwood
43664-022	Lecture	Staff	MWF	11:00 am to 11:50 am	8/20/2008-12/11/2008	AD 172	Taylorville Redwood
43110-010	Lecture	Staff	TR	11:00 am to 12:20 pm	8/20/2008-12/11/2008	AD 172	Taylorville Redwood
43114-014	Lecture	Staff	MW	4:00 pm to 5:20 pm	8/20/2008-12/11/2008	AD 172	Taylorville Redwood
43116-016	Lecture	Staff	W	7:00 pm to 9:50 pm	8/20/2008-12/11/2008	AT 126	Taylorville Redwood
43115-015	Lecture	Staff	S	8:00 am to 10:45 am	8/20/2008-12/11/2008	AT 126	Taylorville Redwood
43109-009	Lecture	Staff	MWF	8:00 am to 8:50 am	8/20/2008-12/11/2008	AD 172	Taylorville Redwood
43111-011	Lecture	Staff	MWF	9:00 am to 9:50 am	8/20/2008-12/11/2008	AD 172	Taylorville Redwood
43112-012	Lecture	Staff	TR	9:30 am to 10:50 am	8/20/2008-12/11/2008	AT 210	Taylorville Redwood
43990-048	Internet	Staff		TBD	8/20/2008-12/11/2008	TBD	www.slcc.edu
43126-044	Internet	Staff		TBD	8/20/2008-12/11/2008	TBD	www.slcc.edu
43123-043	Internet	Staff		TBD	8/20/2008-12/11/2008	TBD	www.slcc.edu
43121-042	Internet	Staff		TBD	8/20/2008-12/11/2008	TBD	www.slcc.edu

MUSC 1050 Songwriting I (2 Cr. Hrs)

Learn songwriting skills including song forms, melody and text. Students will use MIDI technology to produce recordings of their songs.

Full Term

43128-001	Lecture/Lab	Staff	TR	11:00 am to 12:20 pm	8/20/2008-12/11/2008	SCC W375	South City Campus	\$10.00	Course Fee
46037-002	Lecture/Lab	Staff	R	7:00 pm to 9:30 pm	8/20/2008-12/11/2008	SCC W375	South City Campus	\$10.00	Course Fee

MUSC 1090 Bridging the Arts (FA) (3 Cr. Hrs)

Course examines the interconnectedness of art, dance, music, and theatre by investigating the artistic elements and common thread within the creative process to develop an informed appreciation for one's own artistic values.

Full Term

43131-002	Lecture	Staff	TR	9:30 am to 10:50 am	8/20/2008-12/11/2008	SCC W226	South City Campus
43129-001	Lecture	Staff	MWF	8:00 am to 8:50 am	8/20/2008-12/11/2008	AD 167	Taylorville Redwood

MUSC 1100 Introduction to Music Theory (2 Cr. Hrs)

A beginning music course covering music notation, key signatures, scales, intervals, triads and seventh chords. Students will learn to identify intervals and chords by their sound.

Full Term

43134-003	Lecture/Lab	Staff	T	7:00 pm to 9:20 pm	8/20/2008-12/11/2008	SCC W375	South City Campus
43133-002	Lecture/Lab	Staff	TR	8:00 am to 9:20 am	8/20/2008-12/11/2008	SCC W252	South City Campus
43132-001	Lecture/Lab	Staff	MWF	10:00 am to 10:50 am	8/20/2008-12/11/2008	AT 126	Taylorville Redwood
43135-042	Internet	Staff		TBD	8/20/2008-12/11/2008	TBD	www.slcc.edu

For up-to-date class listings: <http://www.slcc.edu/schedule/>

Fall 2008

MUSC 1110 Music Theory I (3 Cr. Hrs)

Prereq: MUSC 1100 or equivalent proficiency (test given first day.) Co-req: MUSC 1130 for Music majors.

First semester of a four-semester series. Materials to be covered: music fundamentals, beginning harmonic progression and voice leading. Co-requisite: MUSC 1130.

Full Term

43139-002	Lecture	Staff	TR	8:00 am to 9:20 am	8/20/2008-12/11/2008	SCC W375	South City Campus	\$10.00	Course Fee
43138-001	Lecture	Staff	TR	9:30 am to 10:50 am	8/20/2008-12/11/2008	SCC W375	South City Campus	\$10.00	Course Fee

MUSC 1130 Sightsinging and Eartraining I (1 Cr. Hrs)

Prereq: Concurrent with MUSC 1110.

A beginning course in developing aural skills in music. It includes intervals, triads, cadences, rhythmic and melodic dictation and sightsinging. Students must earn a B- or higher grade to transfer to a four-year institution.

Full Term

43140-001	Lecture/Lab	Staff	MW	8:00 am to 8:50 am	8/20/2008-12/11/2008	SCC W375	South City Campus		
43141-002	Lecture/Lab	Staff	MW	9:00 am to 9:50 am	8/20/2008-12/11/2008	SCC W210	South City Campus		

MUSC 1145 Introduction to Piano (2 Cr. Hrs)

Beginning piano instruction in a group setting for non-music majors.

Full Term

43142-001	Lecture	Staff	MW	10:00 am to 10:50 am	8/20/2008-12/11/2008	SCC W250	South City Campus		
-----------	---------	-------	----	----------------------	----------------------	----------	-------------------	--	--

MUSC 1150 Group Piano I (1 Cr. Hrs)

First semester of beginning piano instruction in a group setting for music majors.

Full Term

43143-001	Lecture/Lab	Staff	MW	9:00 am to 9:50 am	8/20/2008-12/11/2008	SCC W250	South City Campus	\$10.00	Course Fee
-----------	-------------	-------	----	--------------------	----------------------	----------	-------------------	---------	------------

MUSC 1160 Group Piano II (1 Cr. Hrs)

Prereq: MUSC 1150 or instructor approval.

Second semester of beginning piano instruction in a group setting for music majors.

Full Term

43144-001	Lecture/Lab	Staff	MW	8:00 am to 8:50 am	8/20/2008-12/11/2008	SCC W250	South City Campus	\$10.00	Course Fee
-----------	-------------	-------	----	--------------------	----------------------	----------	-------------------	---------	------------

MUSC 1310 Group Voice (2 Cr. Hrs)

Individual student vocal skills developed in a group setting. Music fundamentals are introduced.

Full Term

43145-001	Lecture	Staff	TR	9:30 am to 10:20 am	8/20/2008-12/11/2008	AT 126	Taylorsville Redwood		
-----------	---------	-------	----	---------------------	----------------------	--------	----------------------	--	--

MUSC 1370 Concert Choir (1 Cr. Hrs)

Prereq: Audition.

A large four-part select ensemble that specializes in large choral/orchestral works by major composers. Participation in Concert Choir meets the ensemble requirements for a music degree and may be repeated for credit.

Full Term

43146-001	Lecture/Lab	Staff	MWF	1:00 pm to 2:30 pm	8/20/2008-12/11/2008	AD 172	Taylorsville Redwood	\$10.00	Course Fee
-----------	-------------	-------	-----	--------------------	----------------------	--------	----------------------	---------	------------

MUSC 1380 Chamber Singers (1 Cr. Hrs)

Prereq: Audition.

A select mixed-voice chamber choir that performs smaller works from all stylistic periods. Concurrent participation in Concert Choir is a requirement for membership in Chamber Singers. May be repeated for credit.

Full Term

43147-001	Lecture/Lab	Staff	MWF	11:00 am to 12:30 pm	8/20/2008-12/11/2008	SCC W252	South City Campus	\$10.00	Course Fee
-----------	-------------	-------	-----	----------------------	----------------------	----------	-------------------	---------	------------

MUSC 1390 South City Jazz (1 Cr. Hrs)

Prereq: Audition.

A highly select vocal ensemble devoted to performing contemporary music of exceptional quality. Concurrent participation in Concert Choir is a requirement for membership in South City Jazz. May be repeated for credit.

Full Term

43148-001	Lecture/Lab	Staff	TR	11:00 am to 12:50 pm	8/20/2008-12/11/2008	SCC W250	South City Campus	\$10.00	Course Fee
	Lecture/Lab	Staff	TR	11:00 am to 12:50 pm	8/20/2008-12/11/2008	SCC W252	South City Campus	\$10.00	Course Fee

For up-to-date class listings: <http://www.slcc.edu/schedule/>

MUSC 1410 Bell Choir (1 Cr. Hrs)

Prereq: Ability to read music.

A performing ensemble of 12-15 ringers for the purpose of developing music skills and to perform for the College and community. Ability to read music required; previous experience not required. All majors welcome.

Full Term

43149-001	Lab	Staff	TR	9:30 am to 10:50 am	8/20/2008-12/11/2008	SCC W210	South City Campus	\$10.00	Course Fee
-----------	-----	-------	----	---------------------	----------------------	----------	-------------------	---------	------------

MUSC 1460 Chamber Orchestra (1 Cr. Hrs)

Prereq: Audition.

A chamber orchestra that performs music of a variety of styles at various College functions.

Full Term

43150-001	Lecture/Lab	Staff	T	7:00 pm to 9:30 pm	8/20/2008-12/11/2008	AD 167	Taylorsville Redwood	\$10.00	Course Fee
-----------	-------------	-------	---	--------------------	----------------------	--------	----------------------	---------	------------

MUSC 1470 Jazz Band (1 Cr. Hrs)

Prereq: Audition.

A jazz band that will work on individual skills and ensemble jazz performance.

Full Term

43151-001	Lecture/Lab	Staff	TR	11:00 am to 12:50 pm	8/20/2008-12/11/2008	SCC W210	South City Campus	\$10.00	Course Fee
-----------	-------------	-------	----	----------------------	----------------------	----------	-------------------	---------	------------

MUSC 1520 Intro to MIDI/Elec Music Comp (3 Cr. Hrs)

Intro to electronic instruments, incl. synthesis & sampling: digital communication between electr. musical devices (MIDI); basic principles of music comp. & performance for electronic instruments and computer-based arranging.

Full Term

46038-001	Lecture	Staff	MW	1:00 pm to 2:20 pm	8/20/2008-12/11/2008	AD 337	Taylorsville Redwood		
-----------	---------	-------	----	--------------------	----------------------	--------	----------------------	--	--

46039-002	Lecture	Staff	MW	7:00 pm to 8:20 pm	8/20/2008-12/11/2008	AD 337	Taylorsville Redwood		
-----------	---------	-------	----	--------------------	----------------------	--------	----------------------	--	--

MUSC 1610 Group Guitar I (2 Cr. Hrs)

Beginning guitar in a group setting. Includes basic chords in open position, strumming, finger style accompaniment patterns, standard notation, transposition and construction of chord progressions.

Full Term

43153-002	Lecture	Staff	MW	10:00 am to 10:50 am	8/20/2008-12/11/2008	SCC W210	South City Campus		
-----------	---------	-------	----	----------------------	----------------------	----------	-------------------	--	--

43152-001	Lecture	Staff	TR	9:00 am to 9:50 am	8/20/2008-12/11/2008	AD 167C	Taylorsville Redwood		
-----------	---------	-------	----	--------------------	----------------------	---------	----------------------	--	--

MUSC 1620 Group Guitar II (2 Cr. Hrs)

Prereq: MUSC 1610.

Intermediate level guitar in a group setting. Includes chords with added bass notes, bar chords, single note melodies, combining notes and chords, tablature and improvisation.

Full Term

43154-001	Lecture	Staff	TR	11:00 am to 11:50 am	8/20/2008-12/11/2008	AD 167C	Taylorsville Redwood		
-----------	---------	-------	----	----------------------	----------------------	---------	----------------------	--	--

MUSC 1660 Fretboard Theory I (2 Cr. Hrs)

Music theory for guitar. Includes scales, intervals, triads, seventh chords, harmonizing simple melodies and basic rhythm reading.

Full Term

43155-001	Lecture	Staff	TR	10:00 am to 10:50 am	8/20/2008-12/11/2008	AD 167C	Taylorsville Redwood	\$10.00	Course Fee
-----------	---------	-------	----	----------------------	----------------------	---------	----------------------	---------	------------

MUSC 1710 Private Guitar (1 Cr. Hrs)

Twelve individual one-half hour guitar lessons. Additional fee is required.

Full Term

43157-002	Lecture	Staff		TBD	8/20/2008-12/11/2008	SCC	South City Campus	\$240.00	Course Fee
-----------	---------	-------	--	-----	----------------------	-----	-------------------	----------	------------

43156-001	Lecture	Staff		TBD	8/20/2008-12/11/2008	AD 167C	Taylorsville Redwood	\$240.00	Course Fee
-----------	---------	-------	--	-----	----------------------	---------	----------------------	----------	------------

MUSC 1730 Private Piano Instruction (1 Cr. Hrs)

Twelve individual one-half hour piano lessons for non- beginning pianists. One hour daily practice is required. Additional fee is required.

Full Term

43158-001	Lecture	Staff		TBD	8/20/2008-12/11/2008	SAN A-122	Sandy Center	\$240.00	Course Fee
-----------	---------	-------	--	-----	----------------------	-----------	--------------	----------	------------

43159-002	Lecture	Staff		TBD	8/20/2008-12/11/2008	SAN A-122	Sandy Center	\$240.00	Course Fee
-----------	---------	-------	--	-----	----------------------	-----------	--------------	----------	------------

43160-003	Lecture	Staff		TBD	8/20/2008-12/11/2008	SCC	South City Campus	\$240.00	Course Fee
-----------	---------	-------	--	-----	----------------------	-----	-------------------	----------	------------

Second Half Term

46985-004	Lecture	Staff		TBD	10/14/2008-12/11/2008	TBD	South City Campus	\$240.00	Course Fee
-----------	---------	-------	--	-----	-----------------------	-----	-------------------	----------	------------

MUSC 1750 Private Voice (1 Cr. Hrs)

Twelve individual one-half hour voice lessons. Students study proper vocal production, technique and development in several styles of literature. Additional fee is required.

Full Term

43163-003	Lecture	Staff	TBD	8/20/2008-12/11/2008	SCC	South City Campus	\$240.00	Course Fee
43161-001	Lecture	Staff	TBD	8/20/2008-12/11/2008	AD 167B	Taylorville Redwood	\$240.00	Course Fee
43162-002	Lecture	Staff	TBD	8/20/2008-12/11/2008	AD 167B	Taylorville Redwood	\$240.00	Course Fee

MUSC 1770 Private Percussion (1 Cr. Hrs)

Twelve individual half-hour percussion lessons. Additional fee is required.

Full Term

43657-002	Lecture/Lab	Staff	TBD	8/20/2008-12/11/2008	SCC W210	South City Campus	\$240.00	Course Fee
43656-001	Lecture/Lab	Staff	TBD	8/20/2008-12/11/2008	AD 167B	Taylorville Redwood	\$240.00	Course Fee

MUSC 1900 Special Studies (1-3 Cr. Hrs)

Prereq: Instructor approval.

Students plan their areas of work or performance with the instructor on an individual basis.

Full Term

46875-005	Lecture	Staff	TBD	8/20/2008-12/11/2008	TBD	South City Campus		
43164-003	Lecture	Staff	TBD	8/20/2008-12/11/2008	SCC	South City Campus		

MUSC 2110 Music Theory III (3 Cr. Hrs)

Prereq: MUSC 1120 with C grade; music majors must also register for MUSC 2130 concurrently.

3rd semester of a 4-semester series. Materials to be covered: chromatic harmony, modulation techniques, basic formal analysis.

Full Term

43165-001	Lecture	Staff	MWF	9:00 am to 9:50 am	8/20/2008-12/11/2008	SCC W375	South City Campus	\$10.00	Course Fee
-----------	---------	-------	-----	--------------------	----------------------	----------	-------------------	---------	------------

MUSC 2130 Sightsinging/Eartraining III (1 Cr. Hrs)

Prereq: MUSC 1120, concurrent with MUSC 2110.

Student will continue study of aural and writing skills in music from the materials in MUSC 2110. Students must earn a B- grade or higher to transfer to a four-year institution.

Full Term

43166-001	Lecture/Lab	Staff	MWF	10:00 am to 10:50 am	8/20/2008-12/11/2008	SCC W375	South City Campus		
-----------	-------------	-------	-----	----------------------	----------------------	----------	-------------------	--	--

Non-Destructive Testing Tech.

NDT 1110 Intro./Non-Destructive Testing (3 Cr. Hrs)

An introduction to the five major non-destructive testing methods, certification requirements, inspectors responsibilities, visual testing and the use and operation of gauges.

Full Term

43992-001	Lecture	Staff	MWF	8:00 am to 8:50 am	8/20/2008-12/11/2008	AECA 105	Meadowbrook		
-----------	---------	-------	-----	--------------------	----------------------	----------	-------------	--	--

NDT 1130 Radiation Safety (3 Cr. Hrs)

Prereq: IND 1120

Students are instructed in the rules and regulations of radiation safety, including the characteristics of X-ray and gamma radiation. Use and operation of equipment, calculations, and NRC requirements.

Full Term

46007-001	Lecture	Staff	T	8:00 am to 10:50 am	8/20/2008-12/11/2008	AECA 105	Meadowbrook		
-----------	---------	-------	---	---------------------	----------------------	----------	-------------	--	--

NDT 1132 Radiography I (3 Cr. Hrs)

Prereq: NDT 1130, IND 1120, concurrent with NDT 1133

A basic theory of radiography, formulas, inspection methods, film processing, material sensitivity applications and limitations.

Full Term

46008-001	Lecture	Staff	MWF	9:00 am to 9:50 am	8/20/2008-12/11/2008	AECA 105	Meadowbrook		
-----------	---------	-------	-----	--------------------	----------------------	----------	-------------	--	--

NDT 1133 Radiography I Lab (1 Cr. Hrs)

Prereq: Concurrent with NDT 1132

This course familiarizes students with the components and controls of radiographic equipment. Students apply each of the techniques on various lab samples. NRC safety regulations are also emphasized.

Full Term

46009-001	Lab	Staff	TBD	8/20/2008-12/11/2008	AECA 107	Meadowbrook		
-----------	-----	-------	-----	----------------------	----------	-------------	--	--

NDT 1210 Liquid Penetrant I & II (2 Cr. Hrs)

Prereq: Concurrent with 1211

A basic to advanced theory of liquid penetrant testing. How liquid penetrants are used, formulas, methods, applications and limitations.

Full Term

43993-001	Lecture	Staff	TR	8:00 am to 8:50 am	8/20/2008-12/11/2008	AECA 105	Meadowbrook
-----------	---------	-------	----	--------------------	----------------------	----------	-------------

NDT 1211 Liquid Penetrant I & II Lab (1 Cr. Hrs)

Prereq: Concurrent with NDT 1210

Students will learn basic and advanced applications of liquid penetrants material sensitivity and equipment calibration.

Full Term

43994-001	Lab	Staff		TBD	8/20/2008-12/11/2008	AECA 107	Meadowbrook
-----------	-----	-------	--	-----	----------------------	----------	-------------

NDT 1213 Ultrasonics II (3 Cr. Hrs)

Prereq: Concurrent with NDT 1210.

Students will learn basic and advanced applications of liquid penetrants material sensitivity and equipment calibration.

Full Term

43995-001	Lecture	Staff	MWF	10:00 am to 10:50 am	8/20/2008-12/11/2008	AECA 105	Meadowbrook
-----------	---------	-------	-----	----------------------	----------------------	----------	-------------

NDT 1214 Ultrasonics II Lab (1 Cr. Hrs)

Prereq: Concurrent with NDT 1213

Students perform ultrasonic inspection to applicable codes and standards as they apply techniques developed and special techniques.

Full Term

43997-001	Lab	Staff		TBD	8/20/2008-12/11/2008	AECA 107	Meadowbrook
-----------	-----	-------	--	-----	----------------------	----------	-------------

NDT 1230 Codes and Procedures (2 Cr. Hrs)

Prereq: Instructor's approval

Students will learn how to read and interpret a variety of codes including ISO 9712, ASME, API, and ASTM documents.

Full Term

44648-001	Lecture	Staff	T	TBD	8/20/2008-12/11/2008	AECA	Meadowbrook
-----------	---------	-------	---	-----	----------------------	------	-------------

NDT 1232 Radiography II (3 Cr. Hrs)

Prereq: NDT 1132, NDT 1133, concurrent with NDT 1233

This advanced theory of radiographic inspection concentrates on codes and standards as they apply to radiography, reporting of test results and developing techniques.

Full Term

46010-001	Lecture	Staff	MWF	10:00 am to 10:50 am	8/20/2008-12/11/2008	AECA 105	Meadowbrook
-----------	---------	-------	-----	----------------------	----------------------	----------	-------------

NDT 1233 Radiography II Lab (1 Cr. Hrs)

Prereq: Concurrent with NDT 1232.

This advanced course concentrates on film interpretation, multiple film loading techniques and radiographic procedures.

Full Term

46011-001	Lab	Staff		TBD	8/20/2008-12/11/2008	AECA 107	Meadowbrook
-----------	-----	-------	--	-----	----------------------	----------	-------------

Nursing

NSG 1250 Nursing Pharmacology (2 Cr. Hrs)

Prereq: Completion of prerequisite courses and admission to the program per established curriculum plan.

Introduces the basic concepts of pharmacology. Utilizing the nursing process, students are introduced to the safe administration of medications to clients across the health continuum.

Full Term

40282-001	Lecture	Staff	W	1:00 pm to 2:50 pm	8/20/2008-12/11/2008	JHS 105	Jordan Campus
-----------	---------	-------	---	--------------------	----------------------	---------	---------------

40284-002	Lecture	Staff	R	9:00 am to 10:50 am	8/20/2008-12/11/2008	JHS 107	Jordan Campus
-----------	---------	-------	---	---------------------	----------------------	---------	---------------

NSG 1350 Nursing Fundamentals (4 Cr. Hrs)

Prereq: Completion of Nursing Program prerequisite courses & admission to the program per established curriculum plan. NSG 1355 must be taken concurrently.

Introduces theories basic to the student assuming the role of provider, manager and member of the nursing profession. Emphasis is placed on introduction to critical thinking and the nursing process. NSG 1350 and NSG 1355 must be taken concurrently without exception.

Full Term

47280-002	Lecture	Staff	R	12:00 pm to 3:50 pm	8/20/2008-12/11/2008	JHS 107	Jordan Campus
-----------	---------	-------	---	---------------------	----------------------	---------	---------------

47279-001	Lecture	Staff	R	8:00 am to 11:50 am	8/20/2008-12/11/2008	JHS 105	Jordan Campus
-----------	---------	-------	---	---------------------	----------------------	---------	---------------

NSG 1355 Nursing Fundamentals Clinical (3 Cr. Hrs)

Prereq: Completion of Nursing Program prerequisite courses & admission to the program per established curriculum plan. NSG 1350 must be taken concurrently. The clinical experience builds upon concepts and skills introduced in NSG 1350. Clinical experience expands critical thinking by incorporating the multidisciplinary team in the care of the Nursing Fundamentals client. NSG 1350 and NSG 1355 must be taken concurrently without exception.

Full Term

47285-005	Lab	Staff		TBD	8/20/2008-12/11/2008	OS	Off Campus	\$25.00	Lab Fee
47286-006	Lab	Staff		TBD	8/20/2008-12/11/2008	OS	Off Campus	\$25.00	Lab Fee
47284-004	Lab	Staff		TBD	8/20/2008-12/11/2008	OS	Off Campus	\$25.00	Lab Fee
47283-003	Lab	Staff		TBD	8/20/2008-12/11/2008	OS	Off Campus	\$25.00	Lab Fee
47282-002	Lab	Staff		TBD	8/20/2008-12/11/2008	OS	Off Campus	\$25.00	Lab Fee
47281-001	Lab	Staff		TBD	8/20/2008-12/11/2008	OS	Off Campus	\$25.00	Lab Fee
47287-007	Lab	Staff		TBD	8/20/2008-12/11/2008	OS	Off Campus	\$25.00	Lab Fee

NSG 1400 Maternal Newborn Nursing (2 Cr. Hrs)

Prereq: Completion of prior semester courses per established curriculum plan. NSG 1405 must be taken concurrently. Provides family centered approach to nursing care of the childbearing client and family across the continuum as provider and manager of care in health care settings. NSG 1400 and NSG 1405 must be taken concurrently without exception.

Full Term

40317-001	Lecture	Staff	T	10:00 am to 11:50 am	8/20/2008-12/11/2008	JHS 109	Jordan Campus	\$35.00	Nursing Exam
40319-002	Internet	Staff		TBD	8/20/2008-12/11/2008	TBD	www.slcc.edu	\$35.00	Nursing Exam

NSG 1405 Maternal Newborn Nursing Clin. (1 Cr. Hrs)

Prereq: Completion of prior semester courses per established curriculum plan. NSG 1400 must be taken concurrently. The clinical experience builds upon concepts and skills introduced in NSG 1400. Clinical experience expands critical thinking by incorporating the multidisciplinary team in the care of the Maternal Newborn client. NSG 1400 and NSG 1405 must be taken concurrently without exception.

Full Term

47294-007	Lab	Staff		TBD	8/20/2008-12/11/2008	OS	Off Campus	\$25.00	Lab Fee
47288-001	Lab	Staff		TBD	8/20/2008-12/11/2008	OS	Off Campus	\$25.00	Lab Fee
47289-002	Lab	Staff		TBD	8/20/2008-12/11/2008	OS	Off Campus	\$25.00	Lab Fee
47290-003	Lab	Staff		TBD	8/20/2008-12/11/2008	OS	Off Campus	\$25.00	Lab Fee
47291-004	Lab	Staff		TBD	8/20/2008-12/11/2008	OS	Off Campus	\$25.00	Lab Fee
47292-005	Lab	Staff		TBD	8/20/2008-12/11/2008	OS	Off Campus	\$25.00	Lab Fee
47293-006	Lab	Staff		TBD	8/20/2008-12/11/2008	OS	Off Campus	\$25.00	Lab Fee

NSG 1500 Nursing Care of Children (2 Cr. Hrs)

Prereq: Completion of prior semester courses per established curriculum plan. NSG 1505 must be taken concurrently. Introduces students to family centered pediatric nursing care of infants, children, adolescents and their families across the health continuum in body systems. NSG 1505 and NSG 1500 must be taken concurrently without exception.

Full Term

40323-002	Lecture	Staff	T	12:00 pm to 1:50 pm	8/20/2008-12/11/2008	JHS 109	Jordan Campus		
40321-001	Lecture	Staff	T	8:00 am to 9:50 am	8/20/2008-12/11/2008	JHS 109	Jordan Campus		

NSG 1505 Nursing Care/Children Clinical (1 Cr. Hrs)

Prereq: Completion of prior semester courses per established curriculum plan. NSG 1500 must be taken concurrently. The clinical experience builds upon concepts and skills introduced in NSG 1500. Clinical experience expands critical thinking by incorporating the multidisciplinary team in the care of the pediatric client. NSG 1505 and NSG 1500 must be taken concurrently without exception.

Full Term

47295-001	Lab	Staff		TBD	8/20/2008-12/11/2008	OS	Off Campus	\$25.00	Lab Fee
47296-002	Lab	Staff		TBD	8/20/2008-12/11/2008	OS	Off Campus	\$25.00	Lab Fee
47297-003	Lab	Staff		TBD	8/20/2008-12/11/2008	OS	Off Campus	\$25.00	Lab Fee
47298-004	Lab	Staff		TBD	8/20/2008-12/11/2008	OS	Off Campus	\$25.00	Lab Fee
47299-005	Lab	Staff		TBD	8/20/2008-12/11/2008	OS	Off Campus	\$25.00	Lab Fee
47300-006	Lab	Staff		TBD	8/20/2008-12/11/2008	OS	Off Campus	\$25.00	Lab Fee
47301-007	Lab	Staff		TBD	8/20/2008-12/11/2008	OS	Off Campus	\$25.00	Lab Fee

NSG 1700 Medical Surgical Nursing (3 Cr. Hrs)

Prereq: Completion of prior semester courses per established curriculum plan. NSG 1705 must be taken concurrently. Builds upon prior curriculum content to introduce the student to basic medical/surgical nursing care across the health continuum. Designated as a service-learning course. NSG 1700 and NSG 1705 must be taken concurrently without exception.

Full Term

40315-002	Lecture	Staff	M	12:00 pm to 2:50 pm	8/20/2008-12/11/2008	JHS 109	Jordan Campus	\$5.00	Lab Fee
-----------	---------	-------	---	---------------------	----------------------	---------	---------------	--------	---------

NSG 1700 Medical-Surgical I (3 Cr. Hrs)

Prereq: Completion of prior semester courses per established curriculum plan. NSG 1705 must be taken concurrently.

Builds upon prior curriculum content to introduce the student to basic medical/surgical nursing care across the health continuum. Designated as a service-learning course. NSG 1700 and NSG 1705 must be taken concurrently without exception.

Full Term

41859-001	Lecture	Staff	M	8:00 am to 10:50 am	8/20/2008-12/11/2008	JHS 109	Jordan Campus	\$5.00 Lab Fee
-----------	---------	-------	---	---------------------	----------------------	---------	---------------	----------------

NSG 1705 Med/Surgical Nursing Clinical (2 Cr. Hrs)

Prereq: Completion of prior semester courses per established curriculum plan. NSG 1700 must be taken concurrently.

The clinical experience builds upon concepts and skills introduced in NSG 1700. Clinical experience expands critical thinking by incorporating the multidisciplinary team in the care of the Medical Surgical client. NSG 1700 and NSG 1705 must be taken concurrently without exception.

Full Term

47302-001	Lab	Staff		TBD	8/20/2008-12/11/2008	OS	Off Campus	\$25.00 Lab Fee
47308-007	Lab	Staff		TBD	8/20/2008-12/11/2008	OS	Off Campus	\$25.00 Lab Fee
47307-006	Lab	Staff		TBD	8/20/2008-12/11/2008	OS	Off Campus	\$25.00 Lab Fee
47306-005	Lab	Staff		TBD	8/20/2008-12/11/2008	OS	Off Campus	\$25.00 Lab Fee
47305-004	Lab	Staff		TBD	8/20/2008-12/11/2008	OS	Off Campus	\$25.00 Lab Fee
47303-002	Lab	Staff		TBD	8/20/2008-12/11/2008	OS	Off Campus	\$25.00 Lab Fee
47304-003	Lab	Staff		TBD	8/20/2008-12/11/2008	OS	Off Campus	\$25.00 Lab Fee

NSG 1900 Transition into A.S. Nursing (1 Cr. Hrs)

Prereq: Completion of first year of Nursing

Designed to assist the licensed practical nurse in adapting to the new role of a registered nurse as provider, manager and member of the nursing profession.

Full Term

41527-001	Lecture	Staff		TBD	8/20/2008-12/11/2008	JHS	Jordan Campus	
-----------	---------	-------	--	-----	----------------------	-----	---------------	--

NSG 2200 Advanced Med/Surg Nursing (4 Cr. Hrs)

Prereq: Completion of prior semester courses per established curriculum plan. NSG 2205 must be taken concurrently.

Builds upon concepts introduced in NSG 1700. Course content expands critical thinking by reviewing body systems and the nursing process for the care of the medical/surgical client. NSG 2200 and NSG 2205 must be taken concurrently without exception.

Full Term

40294-002	Lecture	Staff	T	12:00 pm to 3:50 pm	8/20/2008-12/11/2008	JHS 105	Jordan Campus	
40291-001	Lecture	Staff	T	8:00 am to 11:50 am	8/20/2008-12/11/2008	JHS 105	Jordan Campus	

NSG 2205 Adv Med/Surg Nursing Clinical (2 Cr. Hrs)

Prereq: Completion of prior semester courses per established curriculum plan. NSG 2200 must be taken concurrently.

The clinical experience builds upon concepts and skills introduced in NSG 2200. Clinical experience expands critical thinking by incorporating the multidisciplinary team in the care of the Advanced Medical Surgical client. NSG 2200 and NSG 2205 must be taken concurrently without exception.

Full Term

47313-004	Lab	Staff		TBD	8/20/2008-12/11/2008	TBD	Off Campus	\$25.00 Lab Fee
47314-005	Lab	Staff		TBD	8/20/2008-12/11/2008	TBD	Off Campus	\$25.00 Lab Fee
47315-006	Lab	Staff		TBD	8/20/2008-12/11/2008	TBD	Off Campus	\$25.00 Lab Fee
47309-001	Lab	Staff		TBD	8/20/2008-12/11/2008	TBD	Off Campus	\$25.00 Lab Fee
47312-003	Lab	Staff		TBD	8/20/2008-12/11/2008	TBD	Off Campus	\$25.00 Lab Fee
47310-002	Lab	Staff		TBD	8/20/2008-12/11/2008	TBD	Off Campus	\$25.00 Lab Fee
47316-007	Lab	Staff		11:00 am to 11:50 am	8/20/2008-12/11/2008	TBD	Off Campus	\$25.00 Lab Fee

NSG 2250 Pharmacology II (2 Cr. Hrs)

Prereq: Completion of prior semester courses per established curriculum plan.

Continues to build upon the concepts introduced in Pharmacology I in the safe administration of medications of clients across the health continuum.

First Half Term

45911-003	Internet	Staff		TBD	8/20/2008-10/13/2008	TBD	Jordan Campus	
-----------	----------	-------	--	-----	----------------------	-----	---------------	--

Full Term

40302-001	Internet	Staff		TBD	8/20/2008-12/11/2008	TBD	www.slcc.edu	
41403-002	Internet	Staff		TBD	8/20/2008-12/11/2008	TBD	www.slcc.edu	

NSG 2300 Community Nursing (2 Cr. Hrs)

Prereq: Completion of prior semester courses per established curriculum plan. NSG 2305 must be taken concurrently.

Introduces students to various health care delivery systems within the community. Concepts of holistic care are emphasized in providing primary, secondary and tertiary prevention to aggregates across the health continuum. NSG 2300 and NSG 2305 must be taken concurrently without exception.

Full Term

41674-002	Lecture	Staff	T	12:00 pm to 1:50 pm	8/20/2008-12/11/2008	JHS 117	Jordan Campus	
40311-001	Lecture	Staff	T	8:00 am to 9:50 am	8/20/2008-12/11/2008	JHS 117	Jordan Campus	

NSG 2305 Community Nursing Clinical (1 Cr. Hrs)

Prereq: Completion of prior semester courses per established curriculum plan. NSG 2300 must be taken concurrently.

The clinical experience builds upon concepts and skills introduced in NSG 2300. Clinical experience expands critical thinking by incorporating the multidisciplinary team in the care of the Community Nursing client. NSG 2300 and NSG 2305 must be taken concurrently without exception.

Full Term

47327-005	Lab	Staff		TBD	8/20/2008-12/11/2008	TBD	Off Campus
47326-003	Lab	Staff		TBD	8/20/2008-12/11/2008	TBD	Off Campus
47324-001	Lab	Staff		TBD	8/20/2008-12/11/2008	TBD	Off Campus
47325-002	Lab	Staff		TBD	8/20/2008-12/11/2008	TBD	Off Campus

NSG 2400 High Acuity Nursing (2 Cr. Hrs)

Prereq: Completion of prior semester courses per established curriculum plan. NSG 2405 must be taken concurrently.

Integrates all previous curricular concepts in medical/ surgical nursing into the care of the high acuity client. Course content expands critical thinking by reviewing body systems and the nursing process for the care of the high acuity client. NSG 2400 and NSG 2405 must be taken concurrently without exception.

Full Term

40307-001	Lecture	Staff	T	10:00 am to 11:50 am	8/20/2008-12/11/2008	JHS 117	Jordan Campus	\$35.00	Nursing Exam
41507-002	Lecture	Staff	T	2:00 pm to 3:50 pm	8/20/2008-12/11/2008	JHS 117	Jordan Campus	\$35.00	Nursing Exam

NSG 2405 High Acuity Nursing Clinical (1 Cr. Hrs)

Prereq: Completion of prior semester courses per established curriculum plan. NSG 2400 must be taken concurrently.

The clinical experience builds upon concepts and skills introduced in NSG 2400. Clinical experience expands critical thinking by incorporating the multidisciplinary team in the care of the High Acuity client. NSG 2400 and NSG 2405 must be taken concurrently without exception.

Full Term

47332-005	Lab	Staff		TBD	8/20/2008-12/11/2008	TBD	Off Campus	\$25.00	Lab Fee
47335-008	Lab	Staff		TBD	8/20/2008-12/11/2008	TBD	Off Campus	\$25.00	Lab Fee
47334-007	Lab	Staff		TBD	8/20/2008-12/11/2008	TBD	Off Campus	\$25.00	Lab Fee
47333-006	Lab	Staff		TBD	8/20/2008-12/11/2008	TBD	Off Campus	\$25.00	Lab Fee
47330-003	Lab	Staff		TBD	8/20/2008-12/11/2008	TBD	Off Campus	\$25.00	Lab Fee
47329-002	Lab	Staff		TBD	8/20/2008-12/11/2008	TBD	Off Campus	\$25.00	Lab Fee
47328-001	Lab	Staff		TBD	8/20/2008-12/11/2008	TBD	Off Campus	\$25.00	Lab Fee
47331-004	Lab	Staff		TBD	8/20/2008-12/11/2008	TBD	Off Campus	\$25.00	Lab Fee

NSG 2500 Nursing Mgt, Trends and Issues (2 Cr. Hrs)

Prereq: Completion of prior semester courses per established curriculum plan.

Introduces the student to current trends and issues affecting client care and the nursing profession.

Full Term

45375-001	Lecture	Staff	M	11:00 am to 12:50 pm	8/20/2008-12/11/2008	JHS 117	Jordan Campus
40290-002	Lecture	Staff	M	8:00 am to 9:50 am	8/20/2008-12/11/2008	JHS 117	Jordan Campus

NSG 2600 Mental Health Nursing (2 Cr. Hrs)

Prereq: Completion of prior semester courses per established curriculum plan. NSG 2605 must be taken concurrently.

Intended to provide basic understanding of psychiatric nursing care principles to clients across the health continuum. NSG 2600 and NSG 2605 must be taken concurrently without exception.

Full Term

41758-001	Lecture	Staff	M	10:00 am to 11:50 am	8/20/2008-12/11/2008	JHS 105	Jordan Campus
41759-002	Internet	Staff		TBD	8/20/2008-12/11/2008	TBD	www.slcc.edu

NSG 2605 Mental Health Nursing Clinical (1 Cr. Hrs)

Prereq: Completion of prior semester courses per established curriculum plan. NSG 2600 must be taken concurrently.

The clinical experience builds upon concepts and skills introduced in NSG 2600. Clinical experience expands critical thinking by incorporating the multidisciplinary team in the care of the Mental Health client. NSG 2600 and NSG 2605 must be taken concurrently without exception.

Full Term

47319-003	Lab	Staff		TBD	8/20/2008-12/11/2008	TBD	Off Campus
47323-007	Lab	Staff		TBD	8/20/2008-12/11/2008	TBD	Off Campus
47322-006	Lab	Staff		TBD	8/20/2008-12/11/2008	TBD	Off Campus
47320-004	Lab	Staff		TBD	8/20/2008-12/11/2008	TBD	Off Campus
47318-002	Lab	Staff		TBD	8/20/2008-12/11/2008	TBD	Off Campus
47317-001	Lab	Staff		TBD	8/20/2008-12/11/2008	TBD	Off Campus
47321-005	Lab	Staff		TBD	8/20/2008-12/11/2008	TBD	Off Campus

NSG 2900 Pathophysiology (4 Cr. Hrs)

Prereq: Completion of Nursing Program prerequisite courses & admission to the program per established curriculum plan.

Intended to provide basic understanding of pathophysiologic principles and processes across the health continuum. These are discussed and applied to the most common disease states according to each body system.

Full Term

41813-002	Lecture	Staff	W	12:00 pm to 3:50 pm	8/20/2008-12/11/2008	JHS 107	Jordan Campus
40279-001	Lecture	Staff	W	8:00 am to 11:50 am	8/20/2008-12/11/2008	JHS 105	Jordan Campus

NSG 2990 Independ Study Course 2nd Year (1-5 Cr. Hrs)

Prereq: Actively enrolled in the Nursing Program.

This course is offered on an individual basis to student nurses. It allows the student to complete one to five hours of guided independent learning experiences within the second year.

Full Term

45877-001	Lecture/Lab	Staff		TBD	8/20/2008-12/11/2008	JHS	Jordan Campus
-----------	-------------	-------	--	-----	----------------------	-----	---------------

Occupational Therapy Assistant

OTA 1020 Intro to Occupational Therapy (2 Cr. Hrs)

Students learn history, principles, philosophy of profession & scope of practice, work settings and specialty areas. Ethics, standards, legal issues and behavior addressed. Visits to local clinicians and field trips scheduled.

Full Term

41083-042	Internet	Deanna Clark		TBD	8/20/2008-12/11/2008	TBD	www.slcc.edu
-----------	----------	--------------	--	-----	----------------------	-----	--------------

OTA 1100 Functional Anatomy (4 Cr. Hrs)

Prereq: OTA 1020

Students to explore neuro-musculo-skeletal anatomy in depth. The relationship to function and occupation will be studied. Topics of neuroanatomy, musculo-skeletal systems covered.

Full Term

41085-001	Lecture	Kenneth Freeman	T	10:00 am to 10:50 am	8/20/2008-12/11/2008	JHS 023	Jordan Campus
	Lecture	Kenneth Freeman	MW	9:00 am to 10:50 am	8/20/2008-12/11/2008	JHS 023	Jordan Campus

OTA 1120 OT Modalities I Lecture (2 Cr. Hrs)

Prereq: OTA 1020.

Students study wheelchair use, adaptations, seating safety. Basic ADL and IADL adapted devices and occupational roles. Activity analysis, architectural accessibility and changes. Assistive technology and OT treatment covered.

Full Term

41086-001	Lecture	Staff	W	12:30 pm to 2:20 pm	8/20/2008-12/11/2008	JHS 023	Jordan Campus
-----------	---------	-------	---	---------------------	----------------------	---------	---------------

OTA 1130 OT Modalities I Lab (1 Cr. Hrs)

Prereq: OTA 1020

Students learn practical application of lecture content.

Full Term

41934-002	Lab	Staff	R	11:45 am to 2:30 pm	8/20/2008-12/11/2008	JHS 021	Jordan Campus	\$50.00 Lab Fee
41087-001	Lab	Staff	R	8:30 am to 11:15 am	8/20/2008-12/11/2008	JHS 021	Jordan Campus	\$50.00 Lab Fee

OTA 1140 Physical Dysfunction Lecture (3 Cr. Hrs)

Prereq: OTA 1020. Designated as a service-learning course.

Students learn effects of dysfunction on occupational habits occupational roles, apply OT process, problem-solving ideas. Introduction to assessment and treatment techniques and community resources.

Full Term

41088-001	Lecture	Cheryl Woodard	T	8:30 am to 11:15 am	8/20/2008-12/11/2008	JHS	Jordan Campus
-----------	---------	----------------	---	---------------------	----------------------	-----	---------------

OTA 1150 Physical Dysfunction Lab (1 Cr. Hrs)

Prereq: OTA 1020.

Students learn practical application of lecture content. Designated as a service-learning course.

Full Term

41688-002	Lab	Cheryl Woodard	R	11:45 am to 2:30 pm	8/20/2008-12/11/2008	JHS 021	Jordan Campus
41089-001	Lab	Staff	R	8:30 am to 11:15 am	8/20/2008-12/11/2008	JHS 021	Jordan Campus

OTA 1170 Phys Dysfunction Field Wk I Ex (2 Cr. Hrs)

Prereq: OTA 1020. Designated as a service-learning course.

Students will obtain clinical experience in adult physical dysfunction specialty area. FW sites will be arranged by OT faculty & will consist of 30 hours of off-campus observation and participation at a physical rehab facility.

Full Term

41090-001	Lecture	Staff	F	TBD	8/20/2008-12/11/2008	OS	Jordan Campus
44590-002	Lecture	Staff	F	TBD	8/20/2008-12/11/2008	OS	Jordan Campus
41090-001	Lecture	Staff	W	11:00 am to 11:50 am	8/20/2008-12/11/2008	JHS 023	Jordan Campus
44590-002	Lecture	Staff	W	11:00 am to 11:50 am	8/20/2008-12/11/2008	JHS 023	Jordan Campus

OTA 1180 OT Domain & Process (2 Cr. Hrs)

Prereq: OTA 1020.

Students learn the history and philosophy of occupational therapy, along with the domain of the profession and service models and processes. The COTA role will be explored within current health care systems.

Full Term

44598-001	Lecture	Staff	M	11:00 am to 12:50 pm	8/20/2008-12/11/2008	JHS 023	Jordan Campus
-----------	---------	-------	---	----------------------	----------------------	---------	---------------

OTA 2310 OT Professional Issues II (2 Cr. Hrs)

Prereq: OTA 1210.

Students will study interpersonal and group communications, ethics, standards of practice, supervisory relationships, OT theory and activity programming as they relate to the role of the COTA in the community. Designated as a service-learning course.

Full Term

41091-001	Lecture	Brenda Lyman	M	10:00 am to 11:50 am	8/20/2008-12/11/2008	JHS 033	Jordan Campus
-----------	---------	--------------	---	----------------------	----------------------	---------	---------------

OTA 2320 OT Modalities III Lecture (2 Cr. Hrs)

Prereq: OTA 1220.

Students will learn to use hand tools and basic craft techniques for therapeutic application, skill development, activity analysis, and group therapy process. Designated as a service-learning course.

Full Term

41092-001	Lecture	Brenda Lyman	T	12:00 pm to 1:50 pm	8/20/2008-12/11/2008	JHS 021	Jordan Campus
-----------	---------	--------------	---	---------------------	----------------------	---------	---------------

OTA 2330 Modalities III Lab (1 Cr. Hrs)

Prereq: OTA 1130, OTA 1230.

Students learn practical application of lecture content. Designated as a service-learning course.

Full Term

41935-002	Lab	Brenda Lyman	W	12:15 pm to 3:00 pm	8/20/2008-12/11/2008	JHS 021	Jordan Campus	\$50.00	Lab Fee
43534-001	Lab	Brenda Lyman	W	9:30 am to 12:05 pm	8/20/2008-12/11/2008	JHS 021	Jordan Campus	\$50.00	Lab Fee

OTA 2340 Psychosocial Behavior (3 Cr. Hrs)

Prereq: OTA 1140, OTA 1280.

Students will study psychosocial dysfunction across life span, OT interventions through current OT frames of reference, and treatment planning interventions including group dynamics and operations.

Full Term

42062-001	Lecture	Staff	T	8:30 am to 11:15 am	8/20/2008-12/11/2008	JHS 033	Jordan Campus
-----------	---------	-------	---	---------------------	----------------------	---------	---------------

OTA 2350 Geriatrics (3 Cr. Hrs)

Prereq: OTA 1140, OTA 1240.

Students will study normal aging process, physical, psychosocial and cognitive dysfunctions common to the elderly and OT interventions through OT frames of reference and adaptation. Designated as a service-learning course.

Full Term

41936-001	Class &	Brenda Lyman	F	10:00 am to 11:50 am	8/20/2008-12/11/2008	JHS 023	Jordan Campus
-----------	---------	--------------	---	----------------------	----------------------	---------	---------------

OTA 2380 Psychosocial/Geri FW I Exper (2 Cr. Hrs)

Prereq: OTA 1170, OTA 1270.

Students will obtain clinical experience in geri/psych specialty area. FW I sites will be arranged by OTA faculty and will consist of 30 hours of off-campus observation and participation at a geri/psych rehab facility. Designated as a service-learning course.

Full Term

41094-001	Lecture	Staff	R	TBD	8/20/2008-12/11/2008	OS	Jordan Campus
45768-002	Lecture	Staff	R	TBD	8/20/2008-12/11/2008	OS	Jordan Campus
41094-001	Lecture	Staff	M	9:00 am to 9:50 am	8/20/2008-12/11/2008	JHS 021	Jordan Campus
45768-002	Lecture	Staff	M	9:00 am to 9:50 am	8/20/2008-12/11/2008	JHS 021	Jordan Campus

Paraeducation

PED 1010 Introduction to Paraeducation (3 Cr. Hrs)

This course overviews concepts relevant to paraeducation including working with teachers, relating to students with disabilities, history of special education services, legal issues and communication techniques.

<u>Full Term</u>							
41411-043	Lecture	Staff	M	4:30 pm to 7:20 pm	8/20/2008-12/11/2008	AD 242	Taylorsville Redwood

Paralegal Studies

PLS 1010 Introduction to Law (3 Cr. Hrs)

Introductory course into the study of law and the legal system. Students will be introduced to legal vocabulary terms, critical thinking and legal reasoning and analysis. Course also will overview most substantive areas of law.

<u>Full Term</u>							
43587-007	Lecture	Lawrence Sleight	F	12:00 pm to 2:50 pm	8/20/2008-12/11/2008	LSC 405	Library Square Center
40179-002	Lecture	Scott Cheney	T	5:30 pm to 8:20 pm	8/20/2008-12/11/2008	LSC 401	Library Square Center
41593-003	Lecture	Frederic Oddone	W	7:00 pm to 9:50 pm	8/20/2008-12/11/2008	BB 311	Taylorsville Redwood
40181-001	Lecture	K. C. Jensen	MWF	9:00 am to 9:50 am	8/20/2008-12/11/2008	BB 315	Taylorsville Redwood

PLS 1020 Intro to Civil Litigation (3 Cr. Hrs)

This course overviews the federal and state civil court systems. Students will examine civil procedural rules and stages of litigation. The role of the paralegal will be examined at each stage of the litigation process.

<u>Full Term</u>							
41986-003	Lecture	Scott Cheney	R	5:30 pm to 8:20 pm	8/20/2008-12/11/2008	LSC 409	Library Square Center
46378-004	Lecture	Staff	R	5:30 pm to 8:20 pm	8/20/2008-12/11/2008	LSC 407	Library Square Center
41761-002	Lecture	K. C. Jensen	MWF	10:00 am to 10:50 am	8/20/2008-12/11/2008	BB 330A	Taylorsville Redwood
40180-001	Lecture	Staff	M	7:00 pm to 9:50 pm	8/20/2008-12/11/2008	BB 309	Taylorsville Redwood

PLS 1030 Intro to Research & Writing (3 Cr. Hrs)

Prereq: ENGL 1010

Students learn and apply basic research principles to fact situations encountered in a law office. Students will gain familiarity with research tools and methodologies including preparing simple office memoranda and citation style.

<u>Full Term</u>							
40171-001	Lecture	Sharee Laidlaw	M	7:00 pm to 9:50 pm	8/20/2008-12/11/2008	LSC 403	Library Square Center

PLS 1050 Legal Research & Writing II (3 Cr. Hrs)

Prereq: PLS 1020, PLS 1030

Continues and builds on the study of research skills begun in PLS 1030. Emphasizes legal writing aspect of research and writing: appropriate formats, styles and analysis. Paralegal Majors must complete course with B- or better.

<u>Full Term</u>							
41594-002	Lecture	Justin Johanson	W	7:00 pm to 9:50 pm	8/20/2008-12/11/2008	LSC 410	Library Square Center
40174-001	Lecture	Lawrence Sleight	TR	9:30 am to 10:50 am	8/20/2008-12/11/2008	BB 330A	Taylorsville Redwood

PLS 1070 Criminal Law & Procedure (3 Cr. Hrs)

Overview of criminal law and criminal procedure topics such as elements of crime, mental states, defenses to crimes, constitutional and statutory limitations on prosecutions, the trial process, sentencing and appellate issues. the trial process, sentencing and appellate issues.

<u>Full Term</u>							
47276-003	Lecture	Lawrence Sleight	MW	12:00 pm to 1:20 pm	8/20/2008-12/11/2008	OS LEGAL DFND	Off Campus
43818-002	Lecture	Staff	T	5:30 pm to 8:20 pm	8/20/2008-12/11/2008	BB 316	Taylorsville Redwood

PLS 1080 Contracts (3 Cr. Hrs)

Class examines the elements of basic contracts. It covers sales of goods, sales discharge and damages. Students will analyze various types of contracts and learn to draft a simple contract.

<u>Full Term</u>							
45404-001	Lecture	K. C. Jensen	T	5:30 pm to 8:20 pm	8/20/2008-12/11/2008	LSC 405	Library Square Center

PLS 1100 Bankruptcy and Collections (3 Cr. Hrs)

This course examines the collection of debts and the discharge of certain financial obligations in bankruptcy, including Chapter 7, 11 and 13 filings. It includes basic collections, bankruptcy law, pleadings and schedules.

<u>Full Term</u>							
40178-001	Lecture	Thomas Barr	R	5:30 pm to 8:20 pm	8/20/2008-12/11/2008	LSC 116	Library Square Center

PLS 1120 Paralegal Proc. I (3 Cr. Hrs)

Course covers principles and practice of legal interviewing and fact investigation. Students practice initial client interviews, field investigation, follow up interviews and develop effective human relations and communication skills.

Full Term

41595-002	Lecture	Lacey Bagley	MW	5:30 pm to 6:50 pm	8/20/2008-12/11/2008	LSC 401	Library Square Center
43588-001	Lecture	Lawrence Sleight	F	9:00 am to 11:50 am	8/20/2008-12/11/2008	LSC 405	Library Square Center
45400-004	Lecture	Patty Allred	R	5:30 pm to 8:20 pm	8/20/2008-12/11/2008	TB	Taylorville Redwood

PLS 1130 Administrative Law (3 Cr. Hrs)

This survey class covers variety of paralegal opportunities, duties and tasks available in the active practice of government offices and agencies.

Full Term

41987-001	Lecture	Brent Burnett	MW	5:30 pm to 6:50 pm	8/20/2008-12/11/2008	LSC 403	Library Square Center
-----------	---------	---------------	----	--------------------	----------------------	---------	-----------------------

PLS 1140 Environmental Law (3 Cr. Hrs)

Prereq: PLS 1010

Students will study the legal aspects of environmental law: issues such as EPA regulations, endangered species, mining, oil and gas leases, clean air and water.

Full Term

44168-001	Lecture	Kevin Olsen	W	7:00 pm to 9:50 pm	8/20/2008-12/11/2008	LSC 409	Library Square Center
-----------	---------	-------------	---	--------------------	----------------------	---------	-----------------------

PLS 1170 Family Law (3 Cr. Hrs)

The class focuses on Utah statutes and case law governing relationships between husband & wife and their relationship with their offspring. Also basic elements of marriage, divorce, alimony, property distribution and child custody.

Full Term

41596-002	Lecture	Joanna Sagers	W	7:00 pm to 9:50 pm	8/20/2008-12/11/2008	LSC 403	Library Square Center
40177-001	Lecture	Sharee Laidlaw	TR	9:30 am to 10:50 am	8/20/2008-12/11/2008	TB	Taylorville Redwood

PLS 1180 Evidence (3 Cr. Hrs)

This course examines the Utah Rules of Evidence. Students

will also apprehend differences in the Federal Rules. The course demonstrates the applicability of the rules as they pertain to the in-court admission of evidence and testimony. Prerequisite: PLS 1070

Full Term

41538-002	Lecture	Kent Morgan	M	7:00 pm to 9:50 pm	8/20/2008-12/11/2008	LSC 405	Library Square Center
-----------	---------	-------------	---	--------------------	----------------------	---------	-----------------------

PLS 1300 Torts (3 Cr. Hrs)

This is an overview of tort law. Specific skills will be developed in research analysis, drafting and investigation. The course includes negligence, wrongful death, products liability and medical malpractice.

Full Term

41988-002	Lecture	Jared Faerber	T	5:30 pm to 8:20 pm	8/20/2008-12/11/2008	LSC 116	Library Square Center
40182-001	Lecture	K. C. Jensen	MWF	11:00 am to 11:50 am	8/20/2008-12/11/2008	BB 330A	Taylorville Redwood

PLS 2000 Paralegal CO-OP (1-6 Cr. Hrs)

Prereq: PLS 1050 and faculty approval.

Students participate in supervised work experience in a business, industrial or government environment related to paralegals. Credit awarded for successful completion of specific learning objectives that provide new learning on the job.

Full Term

40172-001	Co-op	Lawrence Sleight		TBD	8/20/2008-12/11/2008	LSC	Library Square Center
-----------	-------	------------------	--	-----	----------------------	-----	-----------------------

PLS 2010 Computer Essentials Paralegals (3 Cr. Hrs)

This class introduces students to computer programs and databases involved in litigation and case management. The latest in technology for the legal community will be explored.

Full Term

43590-002	Lecture	Daniel Evans	TR	12:00 pm to 1:20 pm	8/20/2008-12/11/2008	LSC 410	Library Square Center
40175-001	Lecture	David Clark	MW	5:30 pm to 6:50 pm	8/20/2008-12/11/2008	LSC 410	Library Square Center

PLS 2050 Legal Research & Writing III (3 Cr. Hrs)

Prereq: PLS 1050

This course is designed to bring the research expertise gleaned in R & W I together with the writing abilities learned in R & W II. Course provides practical opportunity and experience preparing persuasive legal memoranda.

Full Term

47275-001	Lecture	K. C. Jensen	M	7:00 pm to 9:50 pm	8/20/2008-12/11/2008	LSC 401	Library Square Center
-----------	---------	--------------	---	--------------------	----------------------	---------	-----------------------

PLS 2070 Mediation (3 Cr. Hrs)

Prereq: Variable

Mediation, an alternative to litigation, is the conflict resolution process that permits parties to satisfactorily resolve the dispute. Students learn the art and techniques of mediation through the role of the mediator.

Full Term

47277-001	Lecture	Kent Morgan	R	7:00 pm to 9:50 pm	8/20/2008-12/11/2008	LSC	Library Square Center
-----------	---------	-------------	---	--------------------	----------------------	-----	-----------------------

PLS 2090 Paralegal Practicum (3 Cr. Hrs)

Prereq: PLS 1010, 1030, 1050, 1120, 2010

Course provides students with practical experience working on actual research assignments and projects provided through the law and mediation center. Students will experience legal work both as individuals and members of a team.

Full Term

41764-001	Lecture	Joanna Sagers	R	5:30 pm to 8:20 pm	8/20/2008-12/11/2008	LSC 405	Library Square Center
-----------	---------	---------------	---	--------------------	----------------------	---------	-----------------------

PLS 2190 Ethics (3 Cr. Hrs)

Prereq: 12 hours of PLS classes

Course explores the ethical standards of attorneys and paralegals. Topics include the unauthorized practice of law, confidentiality and professionalism. The disciplinary process is also discussed.

Full Term

40176-001	Lecture	Thomas Barr	TR	8:30 pm to 9:50 pm	8/20/2008-12/11/2008	LSC 401	Library Square Center
41762-002	Lecture	K. C. Jensen	TR	11:00 am to 12:20 pm	8/20/2008-12/11/2008	BB 330A	Taylorsville Redwood

PLS 2250 Securities (3 Cr. Hrs)

Prereq: PLS 1010

Federal and State statutes governing the offering and sale of securities, notes, stocks, bonds and debentures will be covered.

Full Term

47278-001	Lecture	Staff	MW	5:30 pm to 6:50 pm	8/20/2008-12/11/2008	LSC	Library Square Center
-----------	---------	-------	----	--------------------	----------------------	-----	-----------------------

PLS 2990 Spc Std/ CLA Prep. (3 Cr. Hrs)

Prereq: Variable to topic

Course focus is on special projects and/or current topics arranged as needed. Course offers students actual paralegal experience in variety of topics available with assistance from instructors specializing in subject area presented.

Full Term

46668-002	Lecture	Patty Allred	T	7:00 pm to 9:50 pm	8/20/2008-12/11/2008	LSC	Library Square Center
-----------	---------	--------------	---	--------------------	----------------------	-----	-----------------------

Pharmacy Technician

PHAR 1010 Intro. to Pharmacy Practice (2 Cr. Hrs)

Prereq: MATH 0920 or MATH 0950 or 57 on CPT

Course reviews fundamentals of pharmacy practice in variety of settings. Career opportunities, terminology, prescription processing, dosage forms, routes of administration, quality control, technician roles and responsibilities are explored.

Full Term

41124-001	Lecture	Michael Nesbit	T	5:30 pm to 7:20 pm	8/20/2008-12/11/2008	JEDC 310	Jordan Campus
-----------	---------	----------------	---	--------------------	----------------------	----------	---------------

PHAR 1020 Pharmacology I (2 Cr. Hrs)

Prereq: MATH 0920 or MATH 0950 or 57 on CPT

Course discusses the nature of drugs, drug absorption and patient variables that affect drug therapy. Course begins to evaluate the classifications and therapeutic use of drugs.

Full Term

41126-001	Lecture	Michael Nesbit	W	7:30 pm to 9:20 pm	8/20/2008-12/11/2008	JEDC 310	Jordan Campus
-----------	---------	----------------	---	--------------------	----------------------	----------	---------------

PHAR 1040 Calculations and Law (2 Cr. Hrs)

Prereq: MATH 0920, MATH 0950, or CPT placement into MATH 0990.

Course covers pharmaceutical math, dosage calculations, and conversion skills needed by technicians. Medical terminology related to pharmacy practice and practical application of state and federal pharmacy law are reviewed.

Full Term

41128-001	Lecture	Michael Nesbit	W	5:30 pm to 7:20 pm	8/20/2008-12/11/2008	JEDC 310	Jordan Campus
-----------	---------	----------------	---	--------------------	----------------------	----------	---------------

PHAR 1070 Fieldwork Preparation (4 Cr. Hrs)

Prereq: PHAR 1010, 1020, 1030, 1040, 1050, 1060, 1065, MA 1100

Course places students in on-the-job training in community, retail, hospital practice sites with review of specific tech duties in each site. Top 300 prescription drugs are covered in preparation for PTCB National Certification Exam.

Full Term

41856-001	Lecture	Kristie Fitzgerald	R	5:30 pm to 7:20 pm	8/20/2008-12/11/2008	JEDC 310	Jordan Campus	\$26.50 Off Site Fee
-----------	---------	--------------------	---	--------------------	----------------------	----------	---------------	----------------------

Philosophy

PHIL 1000 Intro to Philosophy (HU) (3 Cr. Hrs)

This introductory survey of philosophy examines the historical development of Western philosophy and philosophical problems concerning truth, reality, & values. The course introduces philosophical methods of inquiry and argumentation.

Full Term

43890-024	Lecture	Shaun Miller	TR	9:30 am to 10:50 am	8/20/2008-12/11/2008	HTC 206	Jordan Campus
43909-023	Lecture	Tena Holbrook	TR	4:00 pm to 5:20 pm	8/20/2008-12/11/2008	LSC 409	Library Square Center
42976-002	Lecture	David Wentworth	MWF	10:00 am to 10:50 am	8/20/2008-12/11/2008	SAN B-112	Sandy Center
42977-003	Lecture	David Wentworth	TR	11:00 am to 12:20 pm	8/20/2008-12/11/2008	SAN A-107	Sandy Center
42978-004	Lecture	Shannon Atkinson	T	5:30 pm to 8:20 pm	8/20/2008-12/11/2008	SAN A-112	Sandy Center
42979-005	Lecture	Shannon Atkinson	R	5:30 pm to 8:20 pm	8/20/2008-12/11/2008	SAN A-118	Sandy Center
42980-006	Lecture	Tyler Stoehr	M	7:00 pm to 9:50 pm	8/20/2008-12/11/2008	SAN A-118	Sandy Center
43345-019	Lecture	Alexander Izrailevsky	MWF	12:00 pm to 12:50 pm	8/20/2008-12/11/2008	SCC N181	South City Campus
43346-020	Lecture	Alexander Izrailevsky	MW	5:30 pm to 6:50 pm	8/20/2008-12/11/2008	SCC W361	South City Campus
43659-022	Lecture	Jeffrey Wood	M	7:00 pm to 9:50 pm	8/20/2008-12/11/2008	SCC N185	South City Campus
43343-016	Lecture	Alexander Izrailevsky	TR	8:00 am to 9:20 am	8/20/2008-12/11/2008	SCC N108	South City Campus
43344-018	Lecture	Alexander Izrailevsky	TR	9:30 am to 10:50 am	8/20/2008-12/11/2008	SCC N282	South City Campus
46043-028	Lecture	Jeffrey Wood	MWF	10:00 am to 10:50 am	8/20/2008-12/11/2008	PC 9 102	Taylorsville Redwood
43334-011	Lecture	Tena Holbrook	MWF	10:00 am to 10:50 am	8/20/2008-12/11/2008	PC 10 101	Taylorsville Redwood
43335-012	Lecture	Robert Bostick	TR	11:00 am to 12:20 pm	8/20/2008-12/11/2008	TB 108	Taylorsville Redwood
46044-029	Lecture	Jeffrey Wood	MWF	11:00 am to 11:50 am	8/20/2008-12/11/2008	PC 9 102	Taylorsville Redwood
47080-007	Lecture	Jane Drexler	TR	11:30 am to 12:50 pm	8/20/2008-12/11/2008	TBD	Taylorsville Redwood
43341-014	Lecture	Gregory Spendlove	R	5:30 pm to 8:20 pm	8/20/2008-12/11/2008	PC 9 102	Taylorsville Redwood
47081-008	Lecture	Jane Drexler	MW	5:30 pm to 6:50 pm	8/20/2008-12/11/2008	TB	Taylorsville Redwood
43342-015	Lecture	Jerry Bradshaw	F	5:30 pm to 8:20 pm	8/20/2008-12/11/2008	CT 114	Taylorsville Redwood
43332-009	Lecture	Michael Hill	MWF	8:00 am to 8:50 am	8/20/2008-12/11/2008	PC 5 101	Taylorsville Redwood
43333-010	Lecture	Gregory Spendlove	TR	9:30 am to 10:50 am	8/20/2008-12/11/2008	TB 108	Taylorsville Redwood
46042-043	Internet	Gordon Mower		TBD	8/20/2008-12/11/2008	TBD	www.slcc.edu
43347-042	Internet	Gordon Mower		TBD	8/20/2008-12/11/2008	TBD	www.slcc.edu
46099-044	Internet	Gordon Mower		TBD	8/20/2008-12/11/2008	TBD	www.slcc.edu

Second Half Term

44908-027	Lecture	David Wentworth	TR	1:00 pm to 3:50 pm	10/14/2008-12/11/2008	SAN A-107	Sandy Center
-----------	---------	-----------------	----	--------------------	-----------------------	-----------	--------------

PHIL 1130 Personal Ethics (ID, DV) (3 Cr. Hrs)

Exposes students to the essential theoretical frameworks of morality & then applies those frameworks to the diversity issues of our times as a systematic means for thinking about moral dilemmas in general & in their own personal lives.

Full Term

45398-012	Lecture	Tena Holbrook	T	5:30 pm to 8:20 pm	8/20/2008-12/11/2008	LSC 415	Library Square Center
45238-009	Lecture	Tyler Stoehr	T	5:30 pm to 8:20 pm	8/20/2008-12/11/2008	SAN A-118	Sandy Center
45237-008	Lecture	Robert Bostick	W	7:00 pm to 9:50 pm	8/20/2008-12/11/2008	SAN A-122	Sandy Center
45239-010	Lecture	Tyler Stoehr	TR	8:00 am to 9:20 am	8/20/2008-12/11/2008	SAN A-117	Sandy Center
45219-005	Lecture	Alexander Izrailevsky	T	5:30 pm to 8:20 pm	8/20/2008-12/11/2008	SCC N220	South City Campus
45220-006	Lecture	Alexander Izrailevsky	M	7:00 pm to 9:50 pm	8/20/2008-12/11/2008	SCC N175	South City Campus
46592-014	Lecture	Jane Drexler	TR	1:00 pm to 2:20 pm	8/20/2008-12/11/2008	TB 107	Taylorsville Redwood
47082-015	Lecture	Jane Drexler	MW	1:00 pm to 2:20 pm	8/20/2008-12/11/2008	TB	Taylorsville Redwood
45216-002	Lecture	Gregory Spendlove	MWF	10:00 am to 10:50 am	8/20/2008-12/11/2008	TB 105	Taylorsville Redwood
45218-004	Lecture	Jeffrey Wood	TR	11:00 am to 12:20 pm	8/20/2008-12/11/2008	PC 9 102	Taylorsville Redwood
45217-003	Lecture	Gregory Spendlove	MWF	11:00 am to 11:50 am	8/20/2008-12/11/2008	TB 105	Taylorsville Redwood
47083-016	Lecture	Jane Drexler	MW	7:00 pm to 8:20 pm	8/20/2008-12/11/2008	TB	Taylorsville Redwood
45215-001	Lecture	Jeffrey Wood	TR	9:30 am to 10:50 am	8/20/2008-12/11/2008	PC 9 102	Taylorsville Redwood

For up-to-date class listings: <http://www.slcc.edu/schedule/>

PHIL 1200 Div & Philos. of Work (ID, DV) (3 Cr. Hrs)

A philosophical inquiry into alienation, marginalization and assimilation in the world of work. Studies how societal constructs granting privilege on the basis of race, gender, class, religion, etc. affect US work environments.

Full Term

45251-001	Lecture	Gordon Mower	MWF	9:00 am to 9:50 am	8/20/2008-12/11/2008	CT 114	Taylorsville Redwood
-----------	---------	--------------	-----	--------------------	----------------------	--------	----------------------

PHIL 2350 Prin.: Phil. of Religion (HU) (3 Cr. Hrs)

Explicates & evaluates some truth-claims made by major world religions concerning the nature of reality & humanity's relationship to it. Addresses classic topics in the discipline as conceived by the major Western monotheistic traditions.

Full Term

47187-003	Lecture	Gordon Mower	TR	1:00 pm to 2:20 pm	8/20/2008-12/11/2008	SAN	Sandy Center
45212-002	Lecture	Michael Hill	MWF	11:00 am to 11:50 am	8/20/2008-12/11/2008	SCC N185	South City Campus
45211-001	Lecture	Shannon Atkinson	TR	1:00 pm to 2:20 pm	8/20/2008-12/11/2008	CT 188	Taylorsville Redwood

Physical Therapist Assistant

PTA 1010 Intro to Physical Therapy (2 Cr. Hrs)

Students will explore the field of therapy including an overview of therapy treatments in different health care settings and pertinent legal and ethical considerations. Students will participate in clinical observation.

Full Term

41095-001	EDNET	Heather George	R	5:00 pm to 6:50 pm	8/20/2008-12/11/2008	HTC 234	Jordan Campus
41509-007	Lecture	Staff	T	5:30 pm to 7:20 pm	8/20/2008-12/11/2008	JHS 022	Jordan Campus
41140-051	EDNET	Heather George	R	5:00 pm to 6:50 pm	8/20/2008-12/11/2008	OS CEU	www.slcc.edu
41141-052	EDNET	Heather George	R	5:00 pm to 6:50 pm	8/20/2008-12/11/2008	OS DIXIE	www.slcc.edu
43681-056	EDNET	Heather George	R	5:00 pm to 6:50 pm	8/20/2008-12/11/2008	OS LOGAN	www.slcc.edu
42019-055	EDNET	Heather George	R	5:00 pm to 6:50 pm	8/20/2008-12/11/2008	OS SNOW	www.slcc.edu
41142-053	EDNET	Heather George	R	5:00 pm to 6:50 pm	8/20/2008-12/11/2008	OS SUU	www.slcc.edu
41518-050	EDNET	Heather George	R	5:00 pm to 6:50 pm	8/20/2008-12/11/2008	OS WEBER	www.slcc.edu

PTA 1500 Practice Issues for the PTA (2 Cr. Hrs)

Prereq: PTA 1010.

The role of the PTA in various health care settings will be addressed as well as the organization of health care and its methods of delivery, and basic research principles.

Full Term

44043-042	Internet	Diana Ploeger		TBD	8/20/2008-12/11/2008	TBD	www.slcc.edu
-----------	----------	---------------	--	-----	----------------------	-----	--------------

PTA 2010 Functional Anatomy (4 Cr. Hrs)

Prereq: PTA 1500 and acceptance into technical program

Students will explore neuro-musculo-skeletal anatomy in depth & relate to functional activity. Topics include neuro- anatomy structure & function of the musculo-skeletal system, and components of human motion.

Full Term

41096-001	Lecture	Kenneth Freeman	T	1:00 pm to 2:50 pm	8/20/2008-12/11/2008	JHS 019	Jordan Campus
	Lecture	Kenneth Freeman	R	1:00 pm to 1:50 pm	8/20/2008-12/11/2008	JHS 022	Jordan Campus
41097-002	Lecture	Kenneth Freeman	R	11:00 am to 11:50 am	8/20/2008-12/11/2008	JHS 022	Jordan Campus
	Lecture	Kenneth Freeman	T	11:00 am to 12:50 pm	8/20/2008-12/11/2008	JHS 019	Jordan Campus
41096-001	Lecture	Kenneth Freeman	TR	9:00 am to 9:50 am	8/20/2008-12/11/2008	JHS 029	Jordan Campus
41097-002	Lecture	Kenneth Freeman	TR	9:00 am to 9:50 am	8/20/2008-12/11/2008	JHS 029	Jordan Campus

PTA 2100 Patient Care Skills (2 Cr. Hrs)

Prereq: Admission into technical portion of program

Students learn the application of patient care skills, body mechanics, principles and use of mobility devices, and medical documentation.

Full Term

41098-001	Lecture	Diana Ploeger	MW	9:00 am to 9:50 am	8/20/2008-12/11/2008	JHS 022	Jordan Campus
-----------	---------	---------------	----	--------------------	----------------------	---------	---------------

PTA 2110 Patient Care Skills Lab (1 Cr. Hrs)

Prereq: Admission into technical portion of program.

Students practice patient care skills, body mechanics, transfers, use of mobility devices, & medical documentation.

Full Term

47359-002	Lecture/Lab	Diana Ploeger	W	11:00 am to 12:50 pm	8/20/2008-12/11/2008	JHS 017	Jordan Campus
47356-001	Lecture/Lab	Diana Ploeger	M	11:00 am to 12:50 pm	8/20/2008-12/11/2008	JHS 017	Jordan Campus

PTA 2200 Therapeutic Modalities (2 Cr. Hrs)

Prereq: Admission into technical portion of program

Students learn the theory of therapeutic modalities using heat, cold, radiation, and electricity.

Full Term

41101-001	Lecture	Diana Ploeger	TR	10:00 am to 10:50 am	8/20/2008-12/11/2008	JHS 022	Jordan Campus	\$10.00 Lab Fee
-----------	---------	---------------	----	----------------------	----------------------	---------	---------------	-----------------

PTA 2210 Therapeutic Modalities Lab (2 Cr. Hrs)

Prereq: Admission into technical portion of program

Students practice applications of therapeutic modalities using heat, cold, radiation, and electricity.

Full Term

47358-002	Lecture/Lab	Diana Ploeger	TR	1:00 pm to 2:50 pm	8/20/2008-12/11/2008	JHS 017	Jordan Campus	\$10.00 Lab Fee
47357-001	Lecture/Lab	Diana Ploeger	TR	11:00 am to 12:50 pm	8/20/2008-12/11/2008	JHS 017	Jordan Campus	\$10.00 Lab Fee

PTA 2300 Principles of Therapeutic Exer (2 Cr. Hrs)

Prereq: Admission into technical portion of program.

Students learn the principles and techniques of therapeutic exercise.

Full Term

44042-001	Class &	Diana Ploeger	MW	10:00 am to 10:50 am	8/20/2008-12/11/2008	JHS 017	Jordan Campus	\$30.00 Lab Fee
-----------	---------	---------------	----	----------------------	----------------------	---------	---------------	-----------------

PTA 2310 Princ of Therapeutic Exer Lab (2 Cr. Hrs)

Prereq: Admission into technical portion of program.

Students practice techniques of therapeutic exercise, including uses of specialized exercise equipment.

Full Term

44040-002	Lab	Staff	W	1:00 pm to 2:50 pm	8/20/2008-12/11/2008	JHS 019	Jordan Campus
44041-001	Lab	Staff	M	1:00 pm to 2:50 pm	8/20/2008-12/11/2008	JHS 019	Jordan Campus
44040-002	Lab	Staff	M	11:00 am to 12:50 pm	8/20/2008-12/11/2008	JHS 019	Jordan Campus
44041-001	Lab	Staff	W	11:00 am to 12:50 pm	8/20/2008-12/11/2008	JHS 019	Jordan Campus

PTA 2700 Clinical Affiliation I (6 Cr. Hrs)

Prereq: PTA 2450, PTA 2600.

Students will complete an internship including practical performance and application of physical therapy procedures and techniques under supervision in selected physical therapy clinical settings.

Full Term

44039-001	Internship	Patty Brooks	MTWRF	TBD	8/20/2008-12/11/2008	TBD	Off Campus
46065-002	Internship	Angela Bailey	MTWRF	TBD	8/20/2008-12/11/2008	TBD	Off Campus

PTA 2710 Clinical Affiliation II (6 Cr. Hrs)

Prereq: PTA 2700.

Students will complete a culminating itemship demonstrating practical performance and application of physical therapy procedures and techniques under supervision in selected physical therapy clinical settings.

Second Half Term

46066-002	Internship	Angela Bailey	MTWRF	TBD	10/14/2008-12/11/2008	TBD	Off Campus
44305-001	Internship	Patty Brooks	MTWRF	TBD	10/14/2008-12/11/2008	OS	Off Campus

PTA 2750 Seminar for PTAs (1 Cr. Hrs)

Prereq: PTA 2550, PTA 2450.

Students will participate in supervised clinical experience in physical therapy departments affiliated with the College and the application of physical therapy procedures in the treatment of patients.

Full Term

41104-001	Lecture	Diana Ploeger		TBD	8/20/2008-12/11/2008	JHS 022	Jordan Campus
-----------	---------	---------------	--	-----	----------------------	---------	---------------

PTA 2950 Sports Physical Therapy (2 Cr. Hrs)

Prereq: Acceptance into technical portion of program.

Students learn principles of injury prevention and therapeutic rehabilitation applied to the practice of sport and competitive physical activity.

Full Term

44306-001	Lecture	Staff	W	7:00 pm to 8:50 pm	8/20/2008-12/11/2008	JHS 022	Jordan Campus
-----------	---------	-------	---	--------------------	----------------------	---------	---------------

Physics

PHYS 1010 Elementary Physics (PS) (3 Cr. Hrs)

Conceptual survey course in introductory physics. For non- science majors. Principles of mechanics, heat, light, sound, electricity, magnetism, and modern physics.

<u>Full Term</u>							
42852-003	Lecture	Staff	TR	11:00 am to 12:20 pm	8/20/2008-12/11/2008	HTC 223	Jordan Campus
43412-010	Lecture	Staff	MWF	9:00 am to 9:50 am	8/20/2008-12/11/2008	SCC W369	South City Campus
43413-011	Lecture	Staff	TR	9:30 am to 10:50 am	8/20/2008-12/11/2008	SCC W369	South City Campus
43408-006	Lecture	Staff	TR	11:00 am to 12:20 pm	8/20/2008-12/11/2008	SI 285	Taylorsville Redwood
43409-007	Lecture	Staff	MWF	12:00 pm to 12:50 pm	8/20/2008-12/11/2008	SI 285	Taylorsville Redwood
43410-008	Lecture	Staff	MW	2:00 pm to 3:20 pm	8/20/2008-12/11/2008	SI 285	Taylorsville Redwood
43411-009	Lecture	Staff	R	5:30 pm to 7:50 pm	8/20/2008-12/11/2008	SI 265	Taylorsville Redwood
43406-004	Lecture	Staff	MWF	9:00 am to 9:50 am	8/20/2008-12/11/2008	SI 285	Taylorsville Redwood
43407-005	Lecture	Staff	TR	9:30 am to 10:50 am	8/20/2008-12/11/2008	AT 212	Taylorsville Redwood
43295-048	Internet	Staff		TBD	8/20/2008-12/11/2008	TBD	www.slcc.edu
43291-042	Internet	Staff		TBD	8/20/2008-12/11/2008	TBD	www.slcc.edu

PHYS 1040 Elementary Astronomy (PS) (3 Cr. Hrs)

Course includes structure, scale, and behavior of the universe and its underlying laws presented in a conceptual format. It shows examples of formation and workings of the sun and planets. Also teaches earth as a planet and as a reference for reckoning of the celestial sphere.

<u>Full Term</u>							
42853-005	Lecture	Staff	W	7:00 pm to 9:50 pm	8/20/2008-12/11/2008	HTC 233	Jordan Campus
42984-003	Lecture	Staff	MW	1:00 pm to 2:20 pm	8/20/2008-12/11/2008	SAN A-103	Sandy Center
42983-004	Lecture	Staff	M	7:00 pm to 9:50 pm	8/20/2008-12/11/2008	SAN A-116	Sandy Center
43422-014	Lecture	Staff	MWF	10:00 am to 10:50 am	8/20/2008-12/11/2008	SCC N385	South City Campus
43423-015	Lecture	Staff	T	5:30 pm to 8:20 pm	8/20/2008-12/11/2008	SCC N221	South City Campus
43416-008	Lecture	Staff	MWF	10:00 am to 10:50 am	8/20/2008-12/11/2008	LAC 114	Taylorsville Redwood
43417-009	Lecture	Staff	MWF	11:00 am to 11:50 am	8/20/2008-12/11/2008	SI 285	Taylorsville Redwood
43419-010	Lecture	Staff	TR	11:00 am to 12:20 pm	8/20/2008-12/11/2008	SI 358	Taylorsville Redwood
43421-011	Lecture	Staff	T	5:30 pm to 8:00 pm	8/20/2008-12/11/2008	SI 353	Taylorsville Redwood
43414-006	Lecture	Staff	MWF	8:00 am to 8:50 am	8/20/2008-12/11/2008	SI 285	Taylorsville Redwood
43415-007	Lecture	Staff	MWF	9:00 am to 9:50 am	8/20/2008-12/11/2008	LAC 114	Taylorsville Redwood
43301-048	Internet	Staff		TBD	8/20/2008-12/11/2008	TBD	www.slcc.edu
43299-040	Internet	Staff		TBD	8/20/2008-12/11/2008	TBD	www.slcc.edu

PHYS 2010 College Physics I (4 Cr. Hrs)

Prereq: MATH 1060, concurrent w/ PHYS 2015.

For pre-professional, non-science, non-engineering majors. Newton's laws of motion, gravity, work and energy, solid body motion, fluid motion, vibrations and waves, and thermal physics.

<u>Full Term</u>							
43425-001	Lecture	Staff	MTWR	10:00 am to 10:50 am	8/20/2008-12/11/2008	SI 285	Taylorsville Redwood
43426-002	Lecture	Staff	TR	5:30 pm to 7:20 pm	8/20/2008-12/11/2008	SI 285	Taylorsville Redwood
46397-003	Lecture	Staff	TR	7:30 pm to 9:20 pm	8/20/2008-12/11/2008	SI 358	Taylorsville Redwood

PHYS 2011 Physics Problem Session (1 Cr. Hrs)

Problem session for PHY 2010, based on the lecture class. Though not required, students are strongly encouraged to register for this session.

<u>Full Term</u>							
46137-001	Lecture	Staff	F	10:00 am to 10:50 am	8/20/2008-12/11/2008	LAC 118	Taylorsville Redwood

PHYS 2015 College Physics Lab I (1 Cr. Hrs)

Prereq: concurrent with PHYS 2010.

Graded laboratory concurrent with PHYS 2010.

<u>Full Term</u>							
43427-001	Lab	Staff	M	12:00 pm to 1:50 pm	8/20/2008-12/11/2008	SI 265	Taylorsville Redwood \$20.00 Lab Fee
43429-002	Lab	Staff	T	7:30 pm to 9:20 pm	8/20/2008-12/11/2008	SI 285	Taylorsville Redwood \$20.00 Lab Fee
43430-003	Lab	Staff	M	7:30 pm to 9:20 pm	8/20/2008-12/11/2008	SI 265	Taylorsville Redwood \$20.00 Lab Fee

Fall 2008

PHYS 2020 College Physics II (4 Cr. Hrs)

Prereq: PHYS 2010, concurrent with PHYS 2025.

Continuation of PHYS 2010. Laws of electricity and magnetism optics and light, modern atomic theory, nuclear physics and an overview of relativity.

Full Term

43431-001	Lecture	Staff	MW	9:00 am to 9:50 am	8/20/2008-12/11/2008	LAC 110	Taylorsville Redwood
	Lecture	Staff	TR	9:00 am to 9:50 am	8/20/2008-12/11/2008	SI 280	Taylorsville Redwood

PHYS 2021 Physics Problem Session (1 Cr. Hrs)

Problem session for PHYS 2020, based on lecture classes. Though not required, students are strongly encouraged to register for this session.

Full Term

46138-001	Lecture	Staff	F	9:00 am to 9:50 am	8/20/2008-12/11/2008	LAC 110	Taylorsville Redwood
-----------	---------	-------	---	--------------------	----------------------	---------	----------------------

PHYS 2025 College Physics Lab II (1 Cr. Hrs)

Prereq: Concurrent with PHYS 2020.

Graded laboratory concurrent with PHYS 2010.

Full Term

43432-001	Lab	Staff	R	12:00 pm to 1:50 pm	8/20/2008-12/11/2008	SI 265	Taylorsville Redwood	\$20.00	Lab Fee
-----------	-----	-------	---	---------------------	----------------------	--------	----------------------	---------	---------

PHYS 2210 Physics for Sci & Eng I (4 Cr. Hrs)

Prereq: MATH 1210, concurrent with PHYS 2215.

For engineering and science majors. Mechanics and Newton's laws presented with calculus. Gravity, energy, momentum, fluid mechanics, oscillations, waves, and thermodynamics. Use of computers in problem-solving.

Full Term

43434-002	Lecture	Staff	MTWR	10:00 am to 10:50 am	8/20/2008-12/11/2008	SI 265	Taylorsville Redwood
43435-003	Lecture	Staff	MTWR	11:00 am to 11:50 am	8/20/2008-12/11/2008	SI 265	Taylorsville Redwood
43436-004	Lecture	Staff	MW	5:30 pm to 7:20 pm	8/20/2008-12/11/2008	SI 354	Taylorsville Redwood
43433-001	Lecture	Staff	MTWR	9:00 am to 9:50 am	8/20/2008-12/11/2008	SI 265	Taylorsville Redwood
43302-042	Internet	Staff		TBD	8/20/2008-12/11/2008	TBD	www.slcc.edu

PHYS 2211 Physics Problem Session (1 Cr. Hrs)

Problem session for PHYS 2210, based on lecture classes. Though not required, students are strongly encouraged to register for this session.

Full Term

43438-002	Lecture	Staff	F	10:00 am to 10:50 am	8/20/2008-12/11/2008	SI 265	Taylorsville Redwood
43439-003	Lecture	Staff	F	11:00 am to 11:50 am	8/20/2008-12/11/2008	SI 265	Taylorsville Redwood
43440-004	Lecture	Staff	MW	5:00 pm to 5:20 pm	8/20/2008-12/11/2008	SI 265	Taylorsville Redwood
43437-001	Lecture	Staff	F	9:00 am to 9:50 am	8/20/2008-12/11/2008	SI 265	Taylorsville Redwood

PHYS 2215 Physics for Sci & Eng Lab I (1 Cr. Hrs)

Prereq: Concurrent with PHYS 2210.

Graded laboratory taken concurrently with PHYS 2210.

Full Term

43442-002	Lab	Staff	W	12:00 pm to 1:50 pm	8/20/2008-12/11/2008	SI 265	Taylorsville Redwood	\$20.00	Lab Fee
43445-005	Lab	Staff	T	12:00 pm to 1:50 pm	8/20/2008-12/11/2008	SI 265	Taylorsville Redwood	\$20.00	Lab Fee
43444-004	Lab	Staff	T	5:30 pm to 7:20 pm	8/20/2008-12/11/2008	SI 265	Taylorsville Redwood	\$20.00	Lab Fee
43443-003	Lab	Staff	W	7:30 pm to 9:20 pm	8/20/2008-12/11/2008	SI 265	Taylorsville Redwood	\$20.00	Lab Fee
43441-001	Lab	Staff	S	8:00 am to 9:50 am	8/20/2008-12/11/2008	SI 265	Taylorsville Redwood	\$20.00	Lab Fee

PHYS 2220 Physics for Sci & Eng II (4 Cr. Hrs)

Prereq: PHYS 2210, MATH 1220, concurrent with PHYS 2225.

Continuation of PHYS 2210. Laws of electricity and magnetism, AC circuits, optics and waves. Use of computers in problem solving.

Full Term

43447-002	Lecture	Victoria Erkkila	MW	7:30 pm to 9:20 pm	8/20/2008-12/11/2008	SI 355	Taylorsville Redwood
43446-001	Lecture	Staff	MTWR	8:00 am to 8:50 am	8/20/2008-12/11/2008	SI 265	Taylorsville Redwood
43304-042	Internet	Staff		TBD	8/20/2008-12/11/2008	TBD	www.slcc.edu

For up-to-date class listings: <http://www.slcc.edu/schedule/>

Fall 2008

PHYS 2221 Physics Problem Session (1 Cr. Hrs)

Problem session for PHYS 2220, based on lecture classes. Though not required, students are strongly encouraged to register for this session.

Full Term

43448-001	Lecture	Staff	F	8:00 am to 8:50 am	8/20/2008-12/11/2008	SI 265	Taylorsville Redwood
43576-002	Lecture	Victoria Erkkila	MW	9:30 pm to 9:50 pm	8/20/2008-12/11/2008	SI 355	Taylorsville Redwood

PHYS 2225 Physics for Sci & Eng Lab II (1 Cr. Hrs)

Prereq: Concurrent with PHYS 2220.

Graded laboratory taken concurrently with PHYS 2220.

Full Term

43449-001	Lab	Staff	F	12:00 pm to 1:50 pm	8/20/2008-12/11/2008	SI 265	Taylorsville Redwood	\$20.00	Lab Fee
43450-002	Lab	Staff	M	5:30 pm to 7:20 pm	8/20/2008-12/11/2008	SI 265	Taylorsville Redwood	\$20.00	Lab Fee

Pipefitting Independent

PFI 1110 Independent Pipefitting 1A (5 Cr. Hrs)

This introductory course will put emphasis on drawing and sketching in relation to architectural drawings, isometric single-line pipe sketching, dimensioning, and working drawings.

Full Term

45289-001	Lecture	Staff	TR	7:00 pm to 9:50 pm	8/20/2008-12/11/2008	TB	Taylorsville Redwood
-----------	---------	-------	----	--------------------	----------------------	----	----------------------

Political Science

POLS 1070 Diversity & US Politics(SS,DV) (3 Cr. Hrs)

Introductory course examines perspectives of long-silenced voices in US politics. It studies racism, sexism, discrimination, inequitable treatment, forced inclusion and exclusion, and barriers to economic and political participation.

Full Term

42822-001	Lecture	Staff	TR	11:00 am to 12:20 pm	8/20/2008-12/11/2008	SCC N305	South City Campus
-----------	---------	-------	----	----------------------	----------------------	----------	-------------------

POLS 1100 US Government & Politics (AI) (3 Cr. Hrs)

This is a survey of the institutions and practices of the U.S. government with emphasis placed on political behavior and social conflict. Certain sections taught using service-learning.

Full Term

42855-023	Lecture/Lab	Staff	TR	8:00 am to 9:20 am	8/20/2008-12/11/2008	HTC 233	Jordan Campus
45460-031	Lecture/Lab	Staff	MW	10:30 am to 11:50 am	8/20/2008-12/11/2008	LSC 415	Library Square Center
42988-028	Lecture/Lab	Staff	M	7:00 pm to 9:50 pm	8/20/2008-12/11/2008	SAN A-122	Sandy Center
42989-029	Lecture/Lab	Staff	W	7:00 pm to 9:50 pm	8/20/2008-12/11/2008	SAN A-112	Sandy Center
42987-027	Lecture/Lab	Staff	MWF	8:00 am to 8:50 am	8/20/2008-12/11/2008	SAN B-106	Sandy Center
42828-017	Lecture/Lab	Staff	MW	1:00 pm to 2:20 pm	8/20/2008-12/11/2008	SCC N228	South City Campus
42829-019	Lecture/Lab	Staff	MWF	11:00 am to 11:50 am	8/20/2008-12/11/2008	SCC N222	South City Campus
42830-020	Lecture/Lab	Staff	MW	5:30 pm to 6:50 pm	8/20/2008-12/11/2008	SCC W368	South City Campus
42834-022	Lecture/Lab	Staff	W	7:00 pm to 9:50 pm	8/20/2008-12/11/2008	SCC N124	South City Campus
42826-014	Lecture/Lab	Staff	R	7:00 pm to 9:50 pm	8/20/2008-12/11/2008	SCC W373	South City Campus
42833-021	Lecture/Lab	Staff	TR	8:00 am to 9:20 am	8/20/2008-12/11/2008	SCC N305	South City Campus
42827-016	Lecture/Lab	Staff	MWF	8:00 am to 8:50 am	8/20/2008-12/11/2008	SCC N385	South City Campus
42820-005	Lecture/Lab	Staff	MWF	10:00 am to 10:50 am	8/20/2008-12/11/2008	AD 242	Taylorsville Redwood
42817-002	Lecture/Lab	Staff	MWF	11:00 am to 11:50 am	8/20/2008-12/11/2008	AD 242	Taylorsville Redwood
42823-010	Lecture/Lab	Staff	TR	4:00 pm to 5:20 pm	8/20/2008-12/11/2008	TB 437	Taylorsville Redwood
42824-011	Lecture/Lab	Staff	T	5:30 pm to 8:20 pm	8/20/2008-12/11/2008	TB 437	Taylorsville Redwood
42825-012	Lecture/Lab	Staff	W	7:00 pm to 9:50 pm	8/20/2008-12/11/2008	TB 503	Taylorsville Redwood
42818-003	Lecture/Lab	Staff	TR	8:00 am to 9:20 am	8/20/2008-12/11/2008	AD 217	Taylorsville Redwood
42819-004	Lecture/Lab	Staff	MWF	9:00 am to 9:50 am	8/20/2008-12/11/2008	TB 108	Taylorsville Redwood
42821-009	Lecture/Lab	Staff	TR	9:30 am to 10:50 am	8/20/2008-12/11/2008	AD 217	Taylorsville Redwood
42831-048	Internet	Staff		TBD	8/20/2008-12/11/2008	TBD	www.slcc.edu
43977-044	Internet	Staff		TBD	8/20/2008-12/11/2008	TBD	www.slcc.edu
42832-042	Internet	Staff		TBD	8/20/2008-12/11/2008	TBD	www.slcc.edu

For up-to-date class listings: <http://www.slcc.edu/schedule/>

Fall 2008

POLS 1900 Special Studies (1-2 Cr. Hrs)

Prerequisite: Instructor approval.

Under the instructor's supervision, an individualized curriculum is jointly developed and followed.

Full Term

42835-001	Lecture	Staff		TBD	8/20/2008-12/11/2008	TBD	South City Campus
-----------	---------	-------	--	-----	----------------------	-----	-------------------

POLS 2100 Intro International Politics (3 Cr. Hrs)

This is an introduction to the basic concepts, processes and relationships in the international political arena, with particular emphasis on conflict and cooperation between and among nations.

Full Term

42837-001	Lecture	Staff	TR	9:30 am to 10:50 am	8/20/2008-12/11/2008	SCC N309	South City Campus
-----------	---------	-------	----	---------------------	----------------------	----------	-------------------

POLS 2300 Political Ideologies (SS) (3 Cr. Hrs)

This surveys significant political ideologies, documenting their present and past relevance to society. Emphasis is placed on conservatism, fascism, liberalism, and socialism.

Full Term

42840-003	Lecture	Staff	T	5:30 pm to 8:20 pm	8/20/2008-12/11/2008	SCC W372	South City Campus
42839-002	Lecture	Staff	MWF	9:00 am to 9:50 am	8/20/2008-12/11/2008	SCC N385	South City Campus
42789-001	Lecture	Staff	R	5:30 pm to 8:20 pm	8/20/2008-12/11/2008	TB 107	Taylorsville Redwood
42841-042	Internet	Staff		TBD	8/20/2008-12/11/2008	TBD	www.slcc.edu

POLS 2900 Special Topics (1-3 Cr. Hrs)

Prereq: Instructor approval.

This is a course designed by faculty which allows students to explore specific interest areas of political science in a classroom setting.

Full Term

46174-001	Lecture	Staff		TBD	8/20/2008-12/11/2008	TBD	South City Campus
-----------	---------	-------	--	-----	----------------------	-----	-------------------

Portuguese

POR 1010 Beginning Portuguese I (5 Cr. Hrs)

First in a series of four courses which focus on listening, speaking, reading, writing and culture. Major objective of the first year is to develop functional language ability in the Portuguese culture. Lab attendance is required.

Full Term

41057-001	Lecture	Luci LeBaron	MW	5:30 pm to 7:50 pm	8/20/2008-12/11/2008	TB	Taylorsville Redwood	\$5.00 Lab Fee
-----------	---------	--------------	----	--------------------	----------------------	----	----------------------	----------------

POR 1900 Special Studies in Portuguese (1-2 Cr. Hrs)

Prereq: Instructor's approval

In this course in language and culture, students plan areas of study, service learning or travel and work with an instructor on an individual basis. Some work may be done in groups. Lab may be required. May be repeated for credit.

Full Term

47176-001	Lecture	Luci LeBaron	W	8:00 pm to 8:50 pm	8/20/2008-12/11/2008	TB	Taylorsville Redwood	\$5.00 Lab Fee
-----------	---------	--------------	---	--------------------	----------------------	----	----------------------	----------------

POR 2010 Intermediate Portuguese I (4 Cr. Hrs)

Prereq: POR 1020 or instructor's approval.

Second-year Portuguese courses increase functional language ability focusing on listening, speaking, reading, writing as well as increased focus on culture (philosophies, history, geography, literature, etc.) Lab attendance is required.

Full Term

41564-001	Lecture	Luci LeBaron	TR	5:30 pm to 7:50 pm	8/20/2008-12/11/2008	TB	Taylorsville Redwood	\$5.00 Lab Fee
-----------	---------	--------------	----	--------------------	----------------------	----	----------------------	----------------

Professional Pilot

PILT 1010 Air Transportation (3 Cr. Hrs)

This course includes a survey of the air transportation industry to include airline deregulation, government regulatory agencies, general aviation, & airline management operations and aircraft.

Full Term

45651-005	Lecture	Staff	MW	9:00 am to 10:20 am	8/20/2008-12/11/2008	AECB 126	Meadowbrook
-----------	---------	-------	----	---------------------	----------------------	----------	-------------

PILT 1040 Aviation Orientation (1 Cr. Hrs)

Students will be introduced to many aspects of the aviation industry, job opportunities, flight program, procedures, & how to finance flight training. Students will be given the opportunity to meet with industry personnel.

Full Term

45667-001	Lecture	Staff	M	12:30 pm to 1:20 pm	8/20/2008-12/11/2008	AECB 133	Meadowbrook
45669-005	Lecture	Staff	M	4:00 pm to 4:50 pm	8/20/2008-12/11/2008	AECB 126	Meadowbrook

For up-to-date class listings: <http://www.slcc.edu/schedule/>

PILT 1050 Aviation History (3 Cr. Hrs)

The history of aviation from the earliest times through the modern jet age will be covered. Students will discover significant aviation developments and how they came about.

Full Term

45647-005	Lecture	Staff	T	5:00 pm to 7:50 pm	8/20/2008-12/11/2008	AECB 126	Meadowbrook
-----------	---------	-------	---	--------------------	----------------------	----------	-------------

PILT 1100 Private Pilot Ground School (4 Cr. Hrs)

Prereq: Concurrent w/ PILT 1140.

A study of aviation fundamentals, principals of flight, aircraft & engine operations, weather, navigation, & radio communications as required by FAA regulations. Students will be prepared to begin flight training.

Full Term

45934-005	Lecture	Staff	MW	5:00 pm to 6:50 pm	8/20/2008-12/11/2008	AECB 130	Meadowbrook
45670-001	Lecture	Staff	MW	9:00 am to 10:50 am	8/20/2008-12/11/2008	AECB 133	Meadowbrook

PILT 1150 Private Pilot Certification (2 Cr. Hrs)

Prereq: PILT 1140.

Students continue to fly with a FAA certified flight instructor. Training will include all the skills necessary for a private pilot's license. The student will fly under Part 141 of the FAA regulations.

Full Term

45653-001	Lecture/Lab	Staff		TBD	8/20/2008-12/11/2008	AECB 110A	Meadowbrook
-----------	-------------	-------	--	-----	----------------------	-----------	-------------

PILT 1250 Instrument Ground School (3 Cr. Hrs)

Prereq: PILT 1150; concurrent with PILT 1260.

A more in-depth study of the purpose, operations, and use of aircraft instrumentation in airport departures, en-route, navigation, & instrument approaches. Student will be prepared to qualify as an instrument-rated pilot.

Full Term

45671-005	Lecture	Staff	T	5:00 pm to 7:50 pm	8/20/2008-12/11/2008	AECB 133	Meadowbrook
45662-001	Lecture	Staff	R	9:00 am to 11:50 am	8/20/2008-12/11/2008	AECB 133	Meadowbrook

PILT 1260 Instrument Simulator Lab (1 Cr. Hrs)

Prereq: Concurrent with PILT 1250.

Practical application in a simulation lab to include the information for instrument flight procedures and regulations for departures, en route, approach & landing. Two hours per week lab time is required.

Full Term

45672-001	Lab	Staff		TBD	8/20/2008-12/11/2008	AECB 110A	Meadowbrook
-----------	-----	-------	--	-----	----------------------	-----------	-------------

PILT 1300 Instrument Certification (3 Cr. Hrs)

Prereq: PILT 1250, PILT 1260, concurrent with PILT 1150.

Flight navigation will emphasize radio navigation as it relates to instrument approaches, en route procedures, and departures. Students will be prepared to take the FAA evaluations. Approximate flight time is 35 hours.

Full Term

45655-001	Lecture/Lab	Staff		TBD	8/20/2008-12/11/2008	AECB 110A	Meadowbrook
-----------	-------------	-------	--	-----	----------------------	-----------	-------------

PILT 1310 Human Factors and Safety (3 Cr. Hrs)

Pilot performance affected by training, environment, stress, fatigue, & cockpit design will be discussed. Study of accidents & pilot error as they relate to safety. Illusions, vertigo, & disorientation will be studied.

Full Term

45665-001	Lecture	Staff	MW	11:00 am to 12:20 pm	8/20/2008-12/11/2008	AECB 133	Meadowbrook
45663-005	Lecture	Staff	MW	7:00 pm to 8:20 pm	8/20/2008-12/11/2008	AECB 126	Meadowbrook

PILT 1400 Intro. to Air Traffic Control (3 Cr. Hrs)

This course overviews Air Traffic Control principles, rules, regulations, positions, responsibilities, terms & techniques. Pilots and perspective controllers will gain fundamental insight into the National Airspace System.

Full Term

47128-001	Lecture	Jason Judy	M	5:30 pm to 8:20 pm	8/20/2008-12/11/2008	AECA	Meadowbrook
-----------	---------	------------	---	--------------------	----------------------	------	-------------

PILT 1990 Special Studies (1-2 Cr. Hrs)

Prereq: Instructor's permission.

Students will plan a special project in an area of study in cooperation with program coordinator or advisor. Students may also be granted credit for a specialized area of training already completed.

Full Term

45852-001	Lecture	Staff		TBD	8/20/2008-12/11/2008	AECB 110A	Meadowbrook
-----------	---------	-------	--	-----	----------------------	-----------	-------------

PILT 2010 Pre-Graduation Seminar (1 Cr. Hrs)

Students will learn techniques for finding, applying for, interviewing and testing for pilot positions. Employers will discuss their hiring requirements, procedures, and what qualities they are expecting from applicants.

Full Term

46045-001	Lecture	Staff	M	12:30 pm to 1:30 pm	8/20/2008-12/11/2008	AECB 133	Meadowbrook
-----------	---------	-------	---	---------------------	----------------------	----------	-------------

PILT 2050 Aviation Meteorology (3 Cr. Hrs)

Students will learn about atmospheric conditions, weather patterns and observations & their effect on aeronautical applications. Students will learn to read pilot weather reports & obtain pre- and in-flight weather information.

Full Term

45646-005	Lecture	Staff	R	5:00 pm to 7:50 pm	8/20/2008-12/11/2008	AECB 126	Meadowbrook
-----------	---------	-------	---	--------------------	----------------------	----------	-------------

PILT 2100 Commercial Ground School (3 Cr. Hrs)

Prereq: PILT 1150, PILT 1250, w/PILT 2200.

All previous materials & concepts will be reviewed and development of complex applications. Fundamentals of a professional pilot will be presented to prepare students to complete the FAA commercial rating.

Full Term

45649-001	Lecture	Staff	T	9:00 am to 11:50 am	8/20/2008-12/11/2008	AECB 133	Meadowbrook
-----------	---------	-------	---	---------------------	----------------------	----------	-------------

PILT 2200 Com. Pilot Certification Lab I (2 Cr. Hrs)

Prereq: PILT 2100.

A thorough introduction to pilot-in-command in a complex aircraft with precision flight maneuvers. This course will build the aeronautical knowledge, experience and requirements toward commercial pilot certification.

Full Term

45657-001	Lecture/Lab	Staff		TBD	8/20/2008-12/11/2008	AECB 110A	Meadowbrook
-----------	-------------	-------	--	-----	----------------------	-----------	-------------

PILT 2240 Comm. Pilot Cert. Lab II (2 Cr. Hrs)

Prereq: PILT 2200.

Course will complete the foundation necessary to prepare the student to take the FAA Part 141 commercial pilot certification examination. Commercial maneuvers in complex aircraft will be required for approximately 37 hours.

Full Term

45658-001	Lecture/Lab	Staff		TBD	8/20/2008-12/11/2008	AECB 110A	Meadowbrook
-----------	-------------	-------	--	-----	----------------------	-----------	-------------

PILT 2250 Physics of Flight (2 Cr. Hrs)

Theory and practical application of the laws of physics as they pertain to pilots. An understanding of the elements of aerodynamics affecting the control of the flight of an aircraft will be taught.

Full Term

45664-005	Lecture	Staff	W	5:00 pm to 6:50 pm	8/20/2008-12/11/2008	AECB 126	Meadowbrook
-----------	---------	-------	---	--------------------	----------------------	----------	-------------

PILT 2340 CFI Ground School (3 Cr. Hrs)

Prereq: PILT 2100.

Designed to teach learning theories, styles, domains, communication techniques, teaching process, teaching methods, lesson plans, evaluation of student performance & human factors resulting in knowledge required to teach students.

Full Term

45648-001	Lecture	Staff	TR	12:00 pm to 1:20 pm	8/20/2008-12/11/2008	AECB 133	Meadowbrook
-----------	---------	-------	----	---------------------	----------------------	----------	-------------

PILT 2420 Aircraft Systems (2 Cr. Hrs)

This is an introductory course to provide pilots with the understanding of aircraft systems, components, & basic operations general to all aircraft. Included will be information about power plants, fuel, & electrical systems.

Full Term

45674-001	Lecture	Staff	M	5:00 pm to 6:50 pm	8/20/2008-12/11/2008	AECB 126	Meadowbrook
-----------	---------	-------	---	--------------------	----------------------	----------	-------------

PILT 2470 Corporate/Business Aviation (2 Cr. Hrs)

This course will acquaint the student with a broad range of topics including corporate & business flight management, type of aircraft used, operational considerations and regulations of the industry.

Full Term

45678-001	Lecture	Staff	T	3:00 pm to 4:50 pm	8/20/2008-12/11/2008	AECB 133	Meadowbrook
-----------	---------	-------	---	--------------------	----------------------	----------	-------------

Psychology

PSY 1010 General Psychology (SS) (3 Cr. Hrs)

A basic survey of psychology examining the historical and current foundations supporting the scientific study of mind and behavior.

Full Term

40449-021	Lecture	Staff	MWF	11:00 am to 11:50 am	8/20/2008-12/11/2008	HTC 223	Jordan Campus
40453-022	Lecture	Staff	M	5:30 pm to 8:20 pm	8/20/2008-12/11/2008	HTC	Jordan Campus
43891-019	Lecture	Staff	T	5:30 pm to 8:20 pm	8/20/2008-12/11/2008	HTC 123	Jordan Campus
40457-023	Lecture	Staff	TR	8:00 am to 9:20 am	8/20/2008-12/11/2008	HTC 223	Jordan Campus
40446-020	Lecture	Staff	MWF	9:00 am to 9:50 am	8/20/2008-12/11/2008	HTC 223	Jordan Campus
43910-006	Lecture	Staff	M	5:30 pm to 8:20 pm	8/20/2008-12/11/2008	LSC 407	Library Square Center
43904-066	Lecture	Staff	W	5:30 pm to 8:20 pm	8/20/2008-12/11/2008	TBD	Miller Campus
41724-059	Lecture	Staff	MWF	10:00 am to 10:50 am	8/20/2008-12/11/2008	SAN C-104	Sandy Center
41000-049	Lecture	Staff	TR	11:00 am to 12:20 pm	8/20/2008-12/11/2008	SAN A-105	Sandy Center
41001-050	Lecture	Staff	T	5:30 pm to 8:20 pm	8/20/2008-12/11/2008	SAN A-105	Sandy Center
41002-051	Lecture	Staff	TR	5:30 pm to 8:20 pm	8/20/2008-12/11/2008	SAN	Sandy Center
42990-060	Lecture	Staff	M	7:00 pm to 9:50 pm	8/20/2008-12/11/2008	SAN B-106	Sandy Center
40999-048	Lecture	Staff	MWF	8:00 am to 8:50 am	8/20/2008-12/11/2008	SAN C-104	Sandy Center
41723-052	Lecture	Staff	TR	9:30 am to 10:50 am	8/20/2008-12/11/2008	SAN C-104	Sandy Center
40730-042	Lecture	Staff	TR	1:00 pm to 2:20 pm	8/20/2008-12/11/2008	SCC W369	South City Campus
40727-039	Lecture	Staff	MWF	10:00 am to 10:50 am	8/20/2008-12/11/2008	SCC N175	South City Campus
40728-041	Lecture	Staff	TR	11:00 am to 12:20 pm	8/20/2008-12/11/2008	SCC W369	South City Campus
40729-040	Lecture	Staff	MWF	11:00 am to 11:50 am	8/20/2008-12/11/2008	SCC N175	South City Campus
40731-045	Lecture	Staff	T	5:30 pm to 8:20 pm	8/20/2008-12/11/2008	SCC W368	South City Campus
40732-046	Lecture	Staff	M	7:00 pm to 9:50 pm	8/20/2008-12/11/2008	SCC N228	South City Campus
40725-037	Lecture	Staff	MWF	9:00 am to 9:50 am	8/20/2008-12/11/2008	SCC N175	South City Campus
40726-038	Lecture	Staff	TR	9:30 am to 10:50 am	8/20/2008-12/11/2008	SCC N175	South City Campus
40716-025	Lecture	Staff	TR	1:00 pm to 2:20 pm	8/20/2008-12/11/2008	TB 503	Taylorsville Redwood
40712-015	Lecture	Staff	MWF	10:00 am to 10:50 am	8/20/2008-12/11/2008	CT 198	Taylorsville Redwood
40713-016	Lecture	Staff	MWF	10:00 am to 10:50 am	8/20/2008-12/11/2008	PC 9 101	Taylorsville Redwood
40711-014	Lecture	Staff	TR	11:00 am to 12:20 pm	8/20/2008-12/11/2008	TB 503	Taylorsville Redwood
40714-018	Lecture	Staff	MWF	11:00 am to 11:50 am	8/20/2008-12/11/2008	CT 198	Taylorsville Redwood
47204-008	Lecture	Staff	TR	11:00 am to 12:20 pm	8/20/2008-12/11/2008	TB	Taylorsville Redwood
40715-024	Lecture	Staff	MWF	12:00 pm to 12:50 pm	8/20/2008-12/11/2008	PC 9 101	Taylorsville Redwood
40717-026	Lecture	Staff	T	2:30 pm to 5:20 pm	8/20/2008-12/11/2008	TB 309	Taylorsville Redwood
40718-027	Lecture	Staff	MW	4:00 pm to 5:20 pm	8/20/2008-12/11/2008	TB 503	Taylorsville Redwood
40719-028	Lecture	Staff	TR	4:00 pm to 5:20 pm	8/20/2008-12/11/2008	BB 317	Taylorsville Redwood
40720-029	Lecture	Staff	MW	5:30 pm to 6:50 pm	8/20/2008-12/11/2008	TB 503	Taylorsville Redwood
40721-030	Lecture	Staff	T	5:30 pm to 8:20 pm	8/20/2008-12/11/2008	PC 5 101	Taylorsville Redwood
40703-005	Lecture	Staff	MWF	7:00 am to 7:50 am	8/20/2008-12/11/2008	TB 107	Taylorsville Redwood
40722-032	Lecture	Staff	M	7:00 pm to 9:50 pm	8/20/2008-12/11/2008	TB 107	Taylorsville Redwood
40723-033	Lecture	Staff	W	7:00 pm to 9:50 pm	8/20/2008-12/11/2008	TB 107	Taylorsville Redwood
40705-007	Lecture	Staff	MWF	8:00 am to 8:50 am	8/20/2008-12/11/2008	TB 107	Taylorsville Redwood
40704-004	Lecture	Staff	MWF	8:00 am to 8:50 am	8/20/2008-12/11/2008	LAC 112	Taylorsville Redwood
40706-009	Lecture	Staff	TR	8:00 am to 9:20 am	8/20/2008-12/11/2008	TB 203	Taylorsville Redwood
47189-017	Lecture	Staff	MWF	9:00 am to 9:50 am	8/20/2008-12/11/2008	TB	Taylorsville Redwood
40709-012	Lecture	Staff	MWF	9:00 am to 9:50 am	8/20/2008-12/11/2008	TB	Taylorsville Redwood
40708-011	Lecture	Staff	MWF	9:00 am to 9:50 am	8/20/2008-12/11/2008	TB 107	Taylorsville Redwood
40707-010	Lecture	Staff	MWF	9:00 am to 9:50 am	8/20/2008-12/11/2008	BB 316	Taylorsville Redwood
40710-013	Lecture	Staff	TR	9:30 am to 10:50 am	8/20/2008-12/11/2008	TB 503	Taylorsville Redwood

For up-to-date class listings: <http://www.slcc.edu/schedule/>

Fall 2008

PSY 1010 General Psychology (SS) (continued)

41962-064	Internet	Staff		TBD	8/20/2008-12/11/2008	TBD	www.slcc.edu
41960-063	Internet	Staff		TBD	8/20/2008-12/11/2008	TBD	www.slcc.edu
44377-053	Internet	Staff		TBD	8/20/2008-12/11/2008	TBD	www.slcc.edu
41811-062	Internet	Staff		TBD	8/20/2008-12/11/2008	TBD	www.slcc.edu
41964-065	Internet	Staff		TBD	8/20/2008-12/11/2008	TBD	www.slcc.edu
44343-061	Internet	Staff		TBD	8/20/2008-12/11/2008	TBD	www.slcc.edu

Second Half Term

42936-003	Lecture	Staff	MW	5:30 pm to 8:20 pm	10/14/2008-12/11/2008	LSC 415	Library Square Center
-----------	---------	-------	----	--------------------	-----------------------	---------	-----------------------

PSY 1100 Human Growth & Development(SS) (3 Cr. Hrs)

Fundamentals of growth and development relating to effective human relationships within the family and the study of behavior and cultural influences from infancy through adulthood.

Full Term

42868-020	Lecture	Staff	MWF	10:00 am to 10:50 am	8/20/2008-12/11/2008	HTC 223	Jordan Campus
43894-032	Lecture	Staff	R	5:30 pm to 8:20 pm	8/20/2008-12/11/2008	HTC 123	Jordan Campus
43893-018	Lecture	Staff	MW	5:30 pm to 6:50 pm	8/20/2008-12/11/2008	HTC 123	Jordan Campus
42869-021	Lecture	Staff	W	7:00 pm to 9:50 pm	8/20/2008-12/11/2008	HTC 123	Jordan Campus
42867-019	Lecture	Staff	TR	9:30 am to 10:50 am	8/20/2008-12/11/2008	HTC 223	Jordan Campus
42996-027	Lecture	Staff	MW	2:30 pm to 3:50 pm	8/20/2008-12/11/2008	SAN A-105	Sandy Center
42997-028	Lecture	Staff	MW	4:00 pm to 5:20 pm	8/20/2008-12/11/2008	SAN A-105	Sandy Center
42998-029	Lecture	Staff	R	5:30 pm to 8:20 pm	8/20/2008-12/11/2008	SAN A-105	Sandy Center
42999-030	Lecture	Staff	W	7:00 pm to 9:50 pm	8/20/2008-12/11/2008	SAN B-106	Sandy Center
42993-024	Lecture	Staff	TR	8:00 am to 9:20 am	8/20/2008-12/11/2008	SAN C-104	Sandy Center
42995-026	Lecture	Staff	MWF	9:00 am to 9:50 am	8/20/2008-12/11/2008	SAN C-104	Sandy Center
42891-012	Lecture	Staff	MWF	10:00 am to 10:50 am	8/20/2008-12/11/2008	SCC W361	South City Campus
42895-022	Lecture	Staff	TR	12:30 pm to 1:50 pm	8/20/2008-12/11/2008	SCC N175	South City Campus
42894-017	Lecture	Staff	R	5:30 pm to 8:20 pm	8/20/2008-12/11/2008	SCC N108	South City Campus
44270-015	Lecture	Staff	T	7:00 pm to 9:50 pm	8/20/2008-12/11/2008	SCC N185	South City Campus
42893-014	Lecture	Staff	W	7:00 pm to 9:50 pm	8/20/2008-12/11/2008	SCC N185	South City Campus
42886-007	Lecture	Staff	TR	9:30 am to 10:50 am	8/20/2008-12/11/2008	SCC N395	South City Campus
42889-010	Lecture	Staff	TR	1:00 pm to 2:20 pm	8/20/2008-12/11/2008	BB 309	Taylorville Redwood
42884-005	Lecture	Staff	MWF	10:00 am to 10:50 am	8/20/2008-12/11/2008	LAC 106	Taylorville Redwood
42885-006	Lecture	Staff	TR	11:00 am to 12:20 pm	8/20/2008-12/11/2008	BB 311	Taylorville Redwood
42887-008	Lecture	Staff	MWF	11:00 am to 11:50 am	8/20/2008-12/11/2008	TB 503	Taylorville Redwood
42888-009	Lecture	Staff	MWF	12:00 pm to 12:50 pm	8/20/2008-12/11/2008	TB 503	Taylorville Redwood
43580-031	Lecture	Staff	R	2:30 pm to 5:20 pm	8/20/2008-12/11/2008	TB 207	Taylorville Redwood
42890-011	Lecture	Staff	TR	4:00 pm to 5:20 pm	8/20/2008-12/11/2008	BB 309	Taylorville Redwood
42883-004	Lecture	Staff	MWF	7:00 am to 7:50 am	8/20/2008-12/11/2008	TB 207	Taylorville Redwood
44003-049	Internet	Staff		TBD	8/20/2008-12/11/2008	TBD	www.slcc.edu
44001-048	Internet	Staff		TBD	8/20/2008-12/11/2008	TBD	www.slcc.edu
43999-042	Internet	Staff		TBD	8/20/2008-12/11/2008	TBD	www.slcc.edu

PSY 1210 Personal Growth / Development (3 Cr. Hrs)

Introduction to the psychology of adjustment which combines research-based theory with personal application. Explores techniques for better adjustment and understanding effects of personal behavior on others.

Full Term

47218-002	Lecture	Staff	MWF	11:00 am to 12:20 pm	8/20/2008-12/11/2008	SCC	South City Campus
42897-001	Lecture	Staff	MWF	11:00 am to 11:50 am	8/20/2008-12/11/2008	PC 9 101	Taylorville Redwood

PSY 1900 Special Studies (1-2 Cr. Hrs)

Under an instructor's supervision, students develop and follow an individualized curriculum. Prerequisite: PSY 1010 or instructor's approval

Full Term

43895-001	Lecture	Staff		TBD	8/20/2008-12/11/2008	TBD	Taylorville Redwood
-----------	---------	-------	--	-----	----------------------	-----	---------------------

For up-to-date class listings: <http://www.slcc.edu/schedule/>

PSY 2000 Psychology CO-OP Education (2-4 Cr. Hrs)

Prereq: PSY1010, Sophomore w/2.0GPA, study related employ.

Supervised work experience with specific learning objectives in a business, industrial or government environment to provide learning on the job and in the program major.

Full Term

41534-001	Co-op	Staff		TBD	8/20/2008-12/11/2008	TBD	Taylorsville Redwood
-----------	-------	-------	--	-----	----------------------	-----	----------------------

PSY 2250 Personality Theory (3 Cr. Hrs)

Prereq: ENGL 1010, PSY 1010

An introduction to the psychological study of personality which focuses on personality theory, personality assessment techniques and personality change with emphasis on developing a scientific approach to understanding self.

Full Term

47219-002	Lecture	Staff		11:00 am to 12:20 pm	8/20/2008-12/11/2008	SCC	South City Campus
40746-001	Lecture	Staff	W	5:30 pm to 8:20 pm	8/20/2008-12/11/2008	BB 307	Taylorsville Redwood

PSY 2300 Abnormal Psychology (3 Cr. Hrs)

Prereq: ENGL 1010, PSY 1010

An introduction to the psychological science of mental disorders including problems of emotion, mood, mind, schizophrenia and personality disorders. Diagnosis and treatment will also be considered.

Full Term

41613-004	Lecture	Staff	TR	8:00 am to 9:20 am	8/20/2008-12/11/2008	HTC 209	Jordan Campus
41637-003	Lecture	Staff	TR	8:00 am to 9:20 am	8/20/2008-12/11/2008	SCC N175	South City Campus
42900-001	Lecture	Staff	R	5:30 pm to 8:20 pm	8/20/2008-12/11/2008	PC 7 101	Taylorsville Redwood

PSY 2500 Social Psychology (3 Cr. Hrs)

Prereq: ENGL 1010, PSY 1010 or SOC 1010.

Focuses on understanding the behavior of individuals in social contexts with emphasis on how and why individuals behave, think, and feel as they do in social situations.

Full Term

47217-003	Lecture	Staff	MWF	10:00 am to 10:50 am	8/20/2008-12/11/2008	SCC W368	South City Campus
43998-002	Lecture	Staff	TR	11:00 am to 12:20 pm	8/20/2008-12/11/2008	SCC N175	South City Campus
42898-001	Lecture	Staff	T	5:30 pm to 8:20 pm	8/20/2008-12/11/2008	BB 307	Taylorsville Redwood

PSY 2710 Brain and Behavior (3 Cr. Hrs)

Prereq: PSY 1010

Examines the biology of behavior with emphasis on underlying neural mechanism, the interaction between genes and environment in determining who we are, and the evolutionary pressures that have shaped mind.

Full Term

42899-002	Lecture	Staff	MWF	9:00 am to 9:50 am	8/20/2008-12/11/2008	SCC N220	South City Campus
41384-001	Lecture	Staff	TR	8:00 am to 9:20 am	8/20/2008-12/11/2008	TB 105	Taylorsville Redwood

PSY 2900 Psy.-Race, Class, Gender/U.S. (1-3 Cr. Hrs)

Prereq: PSY 1010 and instructor's approval

A faculty designed course which allow students to explore specific areas of psychological interest in a classroom setting.

Full Term

40745-001	Lecture	Staff	R	5:30 pm to 8:20 pm	8/20/2008-12/11/2008	BB 311	Taylorsville Redwood
-----------	---------	-------	---	--------------------	----------------------	--------	----------------------

Radiologic Technology

RADS 1010 Intro to Radiologic Technology (2 Cr. Hrs)

Exploration into the field of radiography and its role in health care delivery. Fundamental radiography concepts to include radiation protection, medical terminology, ethics, professional development and hospital operations.

Full Term

41107-048	Internet	Staff		TBD	8/20/2008-12/11/2008	TBD	www.slcc.edu
42075-042	Internet	Staff		TBD	8/20/2008-12/11/2008	TBD	www.slcc.edu

RADS 1020 Rad. Anatomy & Procedures I (4 Cr. Hrs)

Prereq: Admission to program

This course covers anatomy and radiographic procedures. The upper extremity, chest and abdomen are included. The shoulder girdle and lower extremity are also covered. Builds skill to help obtain radiographs in those units.

Full Term

47362-002	Lecture	David Neil	M	4:00 pm to 5:50 pm	8/20/2008-12/11/2008	JHS 129	Jordan Campus
41105-001	Lecture	Lisa Wood	MW	9:00 am to 10:50 am	8/20/2008-12/11/2008	JHS 129	Jordan Campus

For up-to-date class listings: <http://www.slcc.edu/schedule/>

RADS 1030 Radiographic Imaging I (2 Cr. Hrs)

Prereq: Admission to program

Atomic structure, imaging equipment, film, screens, wet and dry processing. Production and properties of x-rays and radiographic quality to include density, contrast, detail and distortion.

Full Term

41106-001	Lecture	David Neil	MW	11:00 am to 11:50 am	8/20/2008-12/11/2008	JHS 129	Jordan Campus
47360-002	Lecture	David Neil	W	4:00 pm to 5:50 pm	8/20/2008-12/11/2008	JHS 129	Jordan Campus

RADS 1040 Clinical Education I (4 Cr. Hrs)

Prereq: Admission to program.

Students attend a clinical setting 24 hours each week. Initial skills required of a radiographer are established. vital signs, oxygen and suction, asepsis and infection Activities are guided by a competency-based system.

Full Term

47361-002	Lecture	David Neil	TRF	2:00 pm to 10:30 pm	8/20/2008-12/11/2008	OS	Off Campus
43535-001	Lecture	Staff	TRF	8:00 am to 4:30 pm	8/20/2008-12/11/2008	OS	Off Campus

RADS 1050 Patient Care (2 Cr. Hrs)

Prereq: Admission to program

Covers the role of a radiographer as patient care provider. Standard precautions, immobilization, lifting, emergencies, vital signs, oxygen & suction, asepsis & infection control, history taking, communication and patient education.

Full Term

47363-002	Lecture	David Neil	W	6:00 pm to 7:50 pm	8/20/2008-12/11/2008	JHS 129	Jordan Campus	\$5.00 Lab Fee
41317-001	Lecture	Staff	MW	8:00 am to 8:50 am	8/20/2008-12/11/2008	JHS	Jordan Campus	\$5.00 Lab Fee

RADS 2020 Rad. Anatomy & Procedures IV (2 Cr. Hrs)

Prereq: RADS 1220

Procedures of an advanced and specialized nature covered. Includes mobile, trauma and operating room radiography. Circulatory system anatomy and procedures also covered.

Full Term

41109-001	Lecture	Staff	TR	8:00 am to 8:50 am	8/20/2008-12/11/2008	JHS 129	Jordan Campus
-----------	---------	-------	----	--------------------	----------------------	---------	---------------

RADS 2030 Radiographic Imaging III (2 Cr. Hrs)

Prereq: RADS 1130

Imaging principles related to mobile, fluoroscopic, digital, tomography and electronic imaging. Quality assurance and quality management practices. Advanced imaging modalities: CT MRT, sonography, therapy, nuclear medicine and CIT.

Full Term

41108-001	Lecture	David Neil	TR	10:00 am to 10:50 am	8/20/2008-12/11/2008	JHS 129	Jordan Campus
-----------	---------	------------	----	----------------------	----------------------	---------	---------------

RADS 2040 Clinical Education IV (4 Cr. Hrs)

Prereq: RADS 1240

Students attend a clinical setting 24 hours each week. Emphasis is on increased problem-solving skills. Also emphasized is accurate exposure factor selection. Activities are guided by a competency-based system.

Full Term

41111-001	Lecture	Lisa Wood	MWF	8:00 am to 4:30 pm	8/20/2008-12/11/2008	OS	Off Campus
-----------	---------	-----------	-----	--------------------	----------------------	----	------------

RADS 2060 Radiobiology (2 Cr. Hrs)

Prereq: RADS 1110.

Interactions of radiation with living systems. Radiation effects on molecules and organisms. Factors affecting biological response. Acute and chronic effects of radiation exposure. Principles related to health physics.

Full Term

45694-002	Lecture	Staff	W	6:00 pm to 7:50 pm	8/20/2008-12/11/2008	JHS 129	Jordan Campus
41110-001	Lecture	Lisa Wood	TR	9:00 am to 9:50 am	8/20/2008-12/11/2008	JHS 129	Jordan Campus

RADS 2110 Radiographic Pathology (2 Cr. Hrs)

Prereq: RADS 2050

Students learn causes, signs and symptoms of diseases. Students will identify pathology on radiographs. Course includes how diseases impact performance of exams. Technical factors and patient care issues are discussed.

Full Term

44453-001	Lecture	Lisa Wood	TR	11:00 am to 11:50 am	8/20/2008-12/11/2008	JHS 129	Jordan Campus
-----------	---------	-----------	----	----------------------	----------------------	---------	---------------

Reading

RDG 0900 Developmental Reading (6 Cr. Hrs)

Prereq: CPT reading comprehension score below 58.

Designed to help students develop confidence in their reading abilities. Enables students to discover basics of reading process through critical thinking, reading, writing and speaking.

Full Term

40659-006	Lecture	Staff	MWF	11:00 am to 11:50 am	8/20/2008-12/11/2008	SCC W172	South City Campus
	Lecture	Staff	TR	11:00 am to 12:20 pm	8/20/2008-12/11/2008	SCC W172	South City Campus
43327-009	Lecture	Staff	MTWR	9:30 am to 10:50 am	8/20/2008-12/11/2008	SCC N228	South City Campus
40656-003	Lecture	Staff	MW	11:00 am to 12:20 pm	8/20/2008-12/11/2008	TB 426	Taylorsville Redwood
	Lecture	Staff	TR	11:00 am to 12:20 pm	8/20/2008-12/11/2008	TB 426	Taylorsville Redwood
40657-004	Lecture	Staff	MTWR	12:00 pm to 1:20 pm	8/20/2008-12/11/2008	TB	Taylorsville Redwood
44284-010	Lecture	Staff	TR	5:30 pm to 8:20 pm	8/20/2008-12/11/2008	TB 430	Taylorsville Redwood
40658-005	Lecture	Staff	MW	7:00 pm to 9:50 pm	8/20/2008-12/11/2008	TB 430	Taylorsville Redwood
40654-001	Lecture	Staff	MTWR	8:00 am to 9:20 am	8/20/2008-12/11/2008	TB 426	Taylorsville Redwood
40655-002	Lecture	Staff	MTWR	9:30 am to 10:50 am	8/20/2008-12/11/2008	TB 426	Taylorsville Redwood

RDG 0990 Advanced Reading (3 Cr. Hrs)

Prereq: CPT score of 58-70 or pass RDG 0900 with a C grade or better.

Whole language format that develops critical thinking and comprehension skills. Prepares students to become full participants in courses requiring college-level reading.

Full Term

44309-016	Lecture	Staff	MWF	9:00 am to 9:50 am	8/20/2008-12/11/2008	HTC 234	Jordan Campus
45263-018	Lecture	Staff	TR	8:00 am to 9:20 am	8/20/2008-12/11/2008	SAN A-112	Sandy Center
40665-007	Lecture	Staff	MWF	12:00 pm to 12:50 pm	8/20/2008-12/11/2008	SCC N228	South City Campus
43625-015	Lecture	Staff	W	5:30 pm to 8:20 pm	8/20/2008-12/11/2008	SCC N216	South City Campus
43328-011	Lecture	Staff	TR	8:00 am to 9:20 am	8/20/2008-12/11/2008	SCC N228	South City Campus
41408-010	Learning	Staff	MWF	10:00 am to 10:50 am	8/20/2008-12/11/2008	TB 445	Taylorsville Redwood
40662-003	Lecture	Staff	MWF	10:00 am to 10:50 am	8/20/2008-12/11/2008	TB 432	Taylorsville Redwood
40666-005	Lecture	Staff	TR	11:00 am to 12:20 pm	8/20/2008-12/11/2008	TB 430	Taylorsville Redwood
40663-004	Lecture	Staff	MWF	11:00 am to 11:50 am	8/20/2008-12/11/2008	TB 417	Taylorsville Redwood
45266-019	Lecture	Staff	M	5:30 pm to 8:20 pm	8/20/2008-12/11/2008	TB 125	Taylorsville Redwood
40664-006	Lecture	Staff	T	5:30 pm to 8:20 pm	8/20/2008-12/11/2008	TB 426	Taylorsville Redwood
45262-017	Lecture	Staff	R	7:00 pm to 9:50 pm	8/20/2008-12/11/2008	TB 432	Taylorsville Redwood
40660-001	Lecture	Staff	MWF	9:00 am to 9:50 am	8/20/2008-12/11/2008	PC 12 101	Taylorsville Redwood
40661-002	Lecture	Staff	TR	9:30 am to 10:50 am	8/20/2008-12/11/2008	TB 430	Taylorsville Redwood

Real Estate Agent

CERA 0101 Real Estate Principles (0 Cr. Hrs)

Course covers Real Estate (RE) Principles, including real estate ownership, RE law and Federal Tax law. This course combined with CERA 0102 prepares students to sit for the state Real Estate Agent exam.

First Half Term

44264-008	Lecture	Staff	TR	5:30 pm to 8:50 pm	8/20/2008-10/13/2008	SCC N224	South City Campus
-----------	---------	-------	----	--------------------	----------------------	----------	-------------------

CERA 0102 Real Estate Applications (0 Cr. Hrs)

Real Estate Applications including Real Estate (RE) brokerage, title work, closing and recording, RE finance and math. Course combined with CERA 0101 prepares students to sit for the state Real Estate Agent exam.

Second Half Term

44263-010	Lecture	Staff	TR	5:30 pm to 8:50 pm	10/14/2008-12/11/2008	SCC N224	South City Campus
-----------	---------	-------	----	--------------------	-----------------------	----------	-------------------

Real Estate Appraisal

CERE 0410 USPAP15 Hour Workshop (0 Cr. Hrs)

Prereq: REAP 1630.

Covers the basic rules for ethical behavior and competent performance and is designed to comply with USPAP requirements for state-certified appraisers. This course also highlights the role of appraisers.

Full Term

43702-001	Lecture	Staff	S	8:30 am to 5:00 pm	8/20/2008-12/11/2008	TB 433	Taylorsville Redwood
-----------	---------	-------	---	--------------------	----------------------	--------	----------------------

Real Estate Appraising

REAP 1620 Basic Appraisal Principles (2 Cr. Hrs)

Teaches basic principles of real property value, appraisal reports, site analysis, evaluation, market area analysis and capitalization. HP 12C Financial Calculator or equivalent required.

First Half Term

43938-001	Lecture	Staff	M	6:00 pm to 9:50 pm	8/20/2008-10/13/2008	LSC 404	Library Square Center
-----------	---------	-------	---	--------------------	----------------------	---------	-----------------------

REAP 1630 Basic Appraisal Procedures (2 Cr. Hrs)

Prereq: REAP 1620.

Teaches market data and collection analysis for residential properties and development of costs, sales comparisons, income approaches, and property descriptions. HP 12C Financial Calculator or equivalent required.

Second Half Term

41910-001	Lecture/Lab	Staff	M	6:00 pm to 9:50 pm	10/14/2008-12/11/2008	LSC 404	Library Square Center
-----------	-------------	-------	---	--------------------	-----------------------	---------	-----------------------

Ropeway Technician

ROPE 1010 Intro to Ski Lift Maintenance (1 Cr. Hrs)

Introductory course will provide an overview of ski lift operations and maintenance and potential careers in this field.

First Half Term

47384-001	Lecture	Staff	R	5:30 pm to 7:20 pm	8/21/2008-10/9/2008	TBD	Miller Campus
-----------	---------	-------	---	--------------------	---------------------	-----	---------------

Russian

RUS 1010 Beginning Russian I (5 Cr. Hrs)

First in a series of four courses which focus on listening, speaking, reading, writing and culture. Major objective of the first year is to develop functional language ability in the Russian culture. Lab attendance is required.

Full Term

41416-001	Lecture	Louara Oganisian	MW	9:00 am to 9:50 am	8/20/2008-12/11/2008	TB 123	Taylorsville Redwood	\$5.00	Lab Fee
	Lecture	Louara Oganisian	TR	9:30 am to 10:50 am	8/20/2008-12/11/2008	TB 123	Taylorsville Redwood	\$5.00	Lab Fee

RUS 1900 Special Studies in Russian (1-3 Cr. Hrs)

Prereq: Instructor's approval

In this course in language and culture, students plan areas of study, service learning or travel and work with an instructor on an individual basis. Some work may be done in groups. Lab may be required. May be repeated for credit.

Full Term

47181-001	Lecture	Louara Oganisian	T	11:00 am to 11:50 am	8/20/2008-12/11/2008	TB	Taylorsville Redwood	\$5.00	Lab Fee
-----------	---------	------------------	---	----------------------	----------------------	----	----------------------	--------	---------

RUS 2010 Intermediate Russian I (4 Cr. Hrs)

Prereq: RUS 1020 or instructor's approval.

Second-year Russian courses increase functional language ability focusing on listening, speaking, reading, writing as well as increased focus on culture (philosophies, history, geography, literature, etc.) Lab attendance is required.

Full Term

47178-001	Lecture	Louara Oganisian	MW	10:00 am to 11:50 am	8/20/2008-12/11/2008	TB	Taylorsville Redwood	\$5.00	Lab Fee
-----------	---------	------------------	----	----------------------	----------------------	----	----------------------	--------	---------

Samoan

SAM 1010 Beginning Samoan I (5 Cr. Hrs)

First in a series of four courses which focus on listening, speaking, reading, writing and culture. Major objective of the first year is to develop functional language ability in the Samoan culture. Lab attendance is required.

Full Term

43540-001	Lecture	Uimaitua Poloai	TR	5:30 pm to 7:50 pm	8/20/2008-12/11/2008	BB 330A	Taylorsville Redwood	\$5.00	Lab Fee
-----------	---------	-----------------	----	--------------------	----------------------	---------	----------------------	--------	---------

Education is more than lectures and textbooks. **Service-learning** combines community service with academic instruction, focusing on critical reflective thinking and

DESIGNATED SERVICE-LEARNING CLASSES	
NOTE — To see which courses are offered this semester visit: www.slcc.edu/thaynecenter This list represents classes officially designated by the Service-Learning Advisory Board.	
ART 2970 Location Photography Workshop Instructor: Terry Martin	BRC 1210 Intro. to Barbering and Cosmetology Instructor: Ann Welker
BRC 2410, 2401 Cosmetology Instructor: Shelli Ivie	BUS 2200 Business Communications (Gen Ed) Instructor: Melodee Lambert (SL optional)
EDU 1400 Study of Disabilities (Gen Ed & Diversity) All Instructors	EDU 2020 Orientation to Education All instructors
EDU 2010 Introduction to Special Education All instructors	ENGL 1010 Introduction to Writing (Gen Ed) Instructor: Brittany Stephenson
ENGL 2010 Intermediate Writing (Gen Ed) Instructor: Bentley, Courtney, Malouf, Montague	ENGL 2100 Intro Technical Writing (Gen Ed) Instructor: Elisa Stone (SL optional)
ENGL 2710 Intro to Folklore (Gen Ed) Instructor: Elisa Stone (SL optional)	ENVT 1010 Race to Save the Planet (Gen Ed) Instructor: Deanna Anderson
ENVT 2800 Environmental Sampling and Analysis Instructor: Deanna Anderson	GEOG 1850 Environmental Field Studies Instructor: Dorleen Jenson
HIST 2200 Americanization (Diversity) Instructor: Aarti Nakra	HIST 1700 American Civilization (Gen Ed) Instructor: Dawn Martindale
HIST 2700 U.S. History to 1877 (Gen Ed) Instructor: Marianne McKnight	HLTH 1110 Social Health and Diversity (Gen Ed & Diversity) All instructors
LE 1220 Human Relations for Career Development (Gen Ed) All Instructors	MGT 2050 Legal Environment of Business Instructor: German Lopez
MATH 1050 College Algebra (Gen Ed) Instructor: Shane Tang	MATH 1220 Calculus II Instructor: Shane Tang
NSG 1500 Nursing Care of Children All instructors	NSG 1700 Medical/Surgical Nursing All instructors
NSG 2300 Community Nursing All instructors	OTA Engaged Department Occupational Therapy Assistant Program
POLS 1100 US Government and Politics (Gen Ed) Instructor: David Hubert	SOC 1020 Social Problems Instructor: Deidre Tyler



Social Work

SW 1010 Introduction to Social Work (3 Cr. Hrs)

This is an introduction to the multi-skilled, multi- disciplinary role of the social worker within the community.

Full Term

42770-004	Lecture	Staff	MW	5:30 pm to 6:50 pm	8/20/2008-12/11/2008	SCC N224	South City Campus
42769-003	Lecture	Staff	MWF	9:00 am to 9:50 am	8/20/2008-12/11/2008	SCC N309	South City Campus
42768-002	Lecture	Staff	MW	5:30 pm to 6:50 pm	8/20/2008-12/11/2008	PC 8 102	Taylorsville Redwood
42767-001	Lecture	Staff	MWF	9:00 am to 9:50 am	8/20/2008-12/11/2008	PC 8 101	Taylorsville Redwood

SW 2100 Human Behavior/Soc Environ (3 Cr. Hrs)

Prereq: SW 1010.

Students will study interrelatedness of social, cultural, and environmental factors that combine with biological and psychological components to mold human behavior.

Full Term

42773-002	Lecture	Staff	MWF	10:00 am to 10:50 am	8/20/2008-12/11/2008	SCC N108	South City Campus
42774-003	Lecture	Staff	W	7:00 pm to 9:50 pm	8/20/2008-12/11/2008	SCC W368	South City Campus
42772-001	Lecture	Staff	MWF	10:00 am to 10:50 am	8/20/2008-12/11/2008	AD 249	Taylorsville Redwood

SW 2230 Intro Group Therapy Process (2 Cr. Hrs)

Prereq: SW 1010, SW 2100.

This is an applied workshop-styled experience where students will experience group dynamics through the classroom process.

Full Term

42775-001	Lecture	Staff	MW	11:00 am to 11:50 am	8/20/2008-12/11/2008	SCC N124	South City Campus
-----------	---------	-------	----	----------------------	----------------------	----------	-------------------

SW 2280 Drugs and Alcohol Abuse (2 Cr. Hrs)

Prereq: SW 1010.

Drugs and alcohol abuse and its effect on individuals, as well as intervention variables from a social work perspective will be studied.

Full Term

42776-001	Lecture/Lab	Staff	T	7:00 pm to 8:50 pm	8/20/2008-12/11/2008	SCC N181	South City Campus
-----------	-------------	-------	---	--------------------	----------------------	----------	-------------------

SW 2650 Social Welfare Policy (3 Cr. Hrs)

Students will examine the development of social welfare policies and programs in the United States as well as legislation that sanctions social services programs.

Full Term

42778-002	Lecture	Staff	MWF	11:00 am to 11:50 am	8/20/2008-12/11/2008	SCC W372	South City Campus
42777-001	Lecture	Staff	MWF	11:00 am to 11:50 am	8/20/2008-12/11/2008	AD 249	Taylorsville Redwood
45656-003	Lecture	Staff	MW	5:30 pm to 6:50 pm	8/20/2008-12/11/2008	AD 301	Taylorsville Redwood

SW 2720 Mental Health (2 Cr. Hrs)

Prereq: SW 1010.

This course examines society's attempts in understanding and treating mental illness.

Full Term

42779-001	Lecture	Staff	R	11:00 am to 12:50 pm	8/20/2008-12/11/2008	SCC N222	South City Campus
-----------	---------	-------	---	----------------------	----------------------	----------	-------------------

SW 2750 Ethics/Soc Wk Professionals (2 Cr. Hrs)

Prereq: SW 1010.

This is an examination of the ethical, legal, and moral questions that confront social workers.

Full Term

42780-001	Lecture	Staff	T	11:00 am to 12:50 pm	8/20/2008-12/11/2008	SCC N222	South City Campus
-----------	---------	-------	---	----------------------	----------------------	----------	-------------------

SW 2920 First-Year Soc Wrk Internship (2 Cr. Hrs)

Prereq: SW 2100.

This is a supervised work experience in social work setting in a community agency.

Full Term

42781-001	Lecture	Staff		TBD	8/20/2008-12/11/2008	SCC	South City Campus
-----------	---------	-------	--	-----	----------------------	-----	-------------------

SW 2930 Second-Year Soc Wrk Internship (3 Cr. Hrs)

Prereq: SW 2920.

This is supervised work experience in a social work setting in a community agency. This course may be taught with a service-learning component. Check course schedule for details.

Full Term

42782-001	Internship	Staff		TBD	8/20/2008-12/11/2008	SCC	South City Campus
-----------	------------	-------	--	-----	----------------------	-----	-------------------

Sociology

SOC 1010 Intro to Sociology (SS) (3 Cr. Hrs)

The nature and scope of sociology, including systematic treatment of group life, social institutions, social problems, social change and social control.

Full Term

40466-021	Lecture	Staff	T	5:30 pm to 8:20 pm	8/20/2008-12/11/2008	HTC 223	Jordan Campus
40468-022	Lecture	Staff	M	7:00 pm to 9:50 pm	8/20/2008-12/11/2008	HTC 215	Jordan Campus
40462-020	Lecture	Staff	MWF	8:00 am to 8:50 am	8/20/2008-12/11/2008	HTC 223	Jordan Campus
40394-010	Lecture	Staff	W	7:00 pm to 9:50 pm	8/20/2008-12/11/2008	SAN A-118	Sandy Center
41725-003	Lecture	Staff	TR	8:00 am to 9:20 am	8/20/2008-12/11/2008	SAN B-119	Sandy Center
45488-024	Lecture	Staff	MW	1:00 pm to 2:20 pm	8/20/2008-12/11/2008	SCC W368	South City Campus
45486-023	Lecture	Staff	MWF	11:00 am to 11:50 am	8/20/2008-12/11/2008	SCC W368	South City Campus
40757-019	Lecture	Staff	TR	11:00 am to 12:20 pm	8/20/2008-12/11/2008	SCC W341	South City Campus
41638-026	Lecture	Staff	TR	4:00 pm to 5:20 pm	8/20/2008-12/11/2008	SCC N224	South City Campus
40758-025	Lecture	Staff	T	5:30 pm to 8:20 pm	8/20/2008-12/11/2008	SCC N175	South City Campus
40413-004	Lecture	Staff	W	7:00 pm to 9:50 pm	8/20/2008-12/11/2008	SCC N228	South City Campus
45484-018	Lecture	Staff	MWF	8:00 am to 8:50 am	8/20/2008-12/11/2008	SCC W369	South City Campus
44221-029	Lecture	Staff	TR	9:30 am to 10:50 am	8/20/2008-12/11/2008	SCC N390	South City Campus
40752-013	Lecture	Staff	MWF	10:00 am to 10:50 am	8/20/2008-12/11/2008	CT 040	Taylorsville Redwood
40753-014	Lecture	Staff	MWF	11:00 am to 11:50 am	8/20/2008-12/11/2008	CT 040	Taylorsville Redwood
43057-028	Lecture	Staff	TR	11:00 am to 12:20 pm	8/20/2008-12/11/2008	CT 188	Taylorsville Redwood
40754-015	Lecture	Staff	MWF	12:00 pm to 12:50 pm	8/20/2008-12/11/2008	CT 182	Taylorsville Redwood
40759-027	Lecture	Staff	TR	4:00 pm to 5:20 pm	8/20/2008-12/11/2008	TB 503	Taylorsville Redwood
40756-017	Lecture	Staff	T	5:30 pm to 8:20 pm	8/20/2008-12/11/2008	TB 503	Taylorsville Redwood
40755-016	Lecture	Staff	MW	5:30 pm to 6:50 pm	8/20/2008-12/11/2008	CT 040	Taylorsville Redwood
40748-007	Lecture	Staff	TR	8:00 am to 9:20 am	8/20/2008-12/11/2008	CT 040	Taylorsville Redwood
40749-008	Lecture	Staff	S	8:00 am to 10:50 am	8/20/2008-12/11/2008	CT 198	Taylorsville Redwood
40750-009	Lecture	Staff	MWF	9:00 am to 9:50 am	8/20/2008-12/11/2008	CT 040	Taylorsville Redwood
40751-012	Lecture	Staff	TR	9:30 am to 10:50 am	8/20/2008-12/11/2008	CT 182	Taylorsville Redwood
44223-048	Internet	Staff		TBD	8/20/2008-12/11/2008	TBD	www.slcc.edu
44224-049	Internet	Staff		TBD	8/20/2008-12/11/2008	TBD	www.slcc.edu
44391-044	Internet	Staff		TBD	8/20/2008-12/11/2008	TBD	www.slcc.edu
40740-042	Internet	Staff		TBD	8/20/2008-12/11/2008	TBD	www.slcc.edu

Second Half Term

46597-030	Lecture	Staff	F	12:00 pm to 4:00 pm	10/14/2008-12/11/2008	TB 445	Taylorsville Redwood
-----------	---------	-------	---	---------------------	-----------------------	--------	----------------------

SOC 1020 Social Problems (ID) (3 Cr. Hrs)

Cultural, economic and social aspects of specific problems in modern societies including famine, population, ecological disasters, war and terrorism, poverty, race/ethnic and gender inequality, family, crime, health and illness.

Full Term

44220-008	Lecture	Staff	TR	11:00 am to 12:20 pm	8/20/2008-12/11/2008	SCC N224	South City Campus
40760-002	Lecture	Staff	MWF	10:00 am to 10:50 am	8/20/2008-12/11/2008	CT 182	Taylorsville Redwood
40761-003	Lecture	Staff	MWF	11:00 am to 11:50 am	8/20/2008-12/11/2008	PC 10 102	Taylorsville Redwood
40763-006	Lecture	Staff	M	7:00 pm to 9:50 pm	8/20/2008-12/11/2008	TB 503	Taylorsville Redwood
40762-004	Lecture	Staff	TR	9:30 am to 10:50 am	8/20/2008-12/11/2008	PC 5 101	Taylorsville Redwood
41756-042	Internet	Staff		TBD	8/20/2008-12/11/2008	TBD	www.slcc.edu

SOC 2370 Gender in America (SS, DV) (3 Cr. Hrs)

Prereq: SOC 1010 or PSY 1010.

Social construction of gender, connections between biological sex and gender; theories of gender socialization; impact of gender on relationships and communication; connection between social institutions and gender.

Full Term

45480-001	Lecture	Staff	MWF	9:00 am to 9:50 am	8/20/2008-12/11/2008	SCC N108	South City Campus
-----------	---------	-------	-----	--------------------	----------------------	----------	-------------------

For up-to-date class listings: <http://www.slcc.edu/schedule/>

Fall 2008

SOC 2400 IntermountainWest & People(ID) (3 Cr. Hrs)

A basic study of the region known as the Intermountain West, its land and its people. It is a holistic approach including its geography, history, culture, and social institutions.

Full Term

41800-001	Lecture	Staff	TR	11:00 am to 12:20 pm	8/20/2008-12/11/2008	CT 040	Taylorsville Redwood
-----------	---------	-------	----	----------------------	----------------------	--------	----------------------

SOC 2500 Social Psychology (3 Cr. Hrs)

Prereq: Soc 1010 or PSY 1010.

Social psychology focuses on understanding the behavior of individuals in social contexts. It is concerned with how and why individuals behave, think, and feel as they do in their social interactions.

Full Term

43058-001	Lecture	Staff	TR	8:00 am to 9:20 am	8/20/2008-12/11/2008	CT 182	Taylorsville Redwood
-----------	---------	-------	----	--------------------	----------------------	--------	----------------------

SOC 2600 Marriage and Family (3 Cr. Hrs)

Prereq: SOC 1010.

This class examines the nature of marriage and family as an institution in society. Emphasis placed on the effects of modern social structures and cultural values on interpersonal relationships and family life.

Full Term

43059-001	Lecture	Staff	TR	9:30 am to 10:50 am	8/20/2008-12/11/2008	CT 040	Taylorsville Redwood
-----------	---------	-------	----	---------------------	----------------------	--------	----------------------

43060-042	Internet	Staff		TBD	8/20/2008-12/11/2008	TBD	www.slcc.edu
-----------	----------	-------	--	-----	----------------------	-----	--------------

SOC 2630 Race and Ethnicity (SS, DV) (3 Cr. Hrs)

Prereq: SOC 1010

Role of ethnic and racial minorities in the United States and the processes which arise when groups of people who differ come into contact with each other will be studied.

Full Term

45481-001	Lecture	Staff	MWF	10:00 am to 10:50 am	8/20/2008-12/11/2008	SCC W372	South City Campus
-----------	---------	-------	-----	----------------------	----------------------	----------	-------------------

44222-004	Lecture	Staff	TR	5:30 pm to 6:50 pm	8/20/2008-12/11/2008	SCC N389	South City Campus
-----------	---------	-------	----	--------------------	----------------------	----------	-------------------

43062-002	Lecture	Staff	TR	1:00 pm to 2:20 pm	8/20/2008-12/11/2008	CT 182	Taylorsville Redwood
-----------	---------	-------	----	--------------------	----------------------	--------	----------------------

43063-003	Lecture	Staff	W	5:30 pm to 8:20 pm	8/20/2008-12/11/2008	TB 449	Taylorsville Redwood
-----------	---------	-------	---	--------------------	----------------------	--------	----------------------

40741-042	Internet	Staff		TBD	8/20/2008-12/11/2008	TBD	www.slcc.edu
-----------	----------	-------	--	-----	----------------------	-----	--------------

Spanish

SPN 1010 Beginning Spanish I (5 Cr. Hrs)

First in a series of four courses which focus on listening, speaking, reading, writing and culture. Major objective of the first year is to develop functional language ability in the Spanish culture. Lab attendance is required.

Full Term

46102-015	Lecture	Staff	MW	5:30 pm to 7:50 pm	8/20/2008-12/11/2008	JHS 107	Jordan Campus	\$5.00	Lab Fee
-----------	---------	-------	----	--------------------	----------------------	---------	---------------	--------	---------

41062-010	Lecture	Mark Kay	MW	1:00 pm to 3:20 pm	8/20/2008-12/11/2008	SCC N181	South City Campus	\$5.00	Lab Fee
-----------	---------	----------	----	--------------------	----------------------	----------	-------------------	--------	---------

45535-004	Lecture	Darin Oberholtzer	MW	5:30 pm to 7:50 pm	8/20/2008-12/11/2008	SCC N309	South City Campus	\$5.00	Lab Fee
-----------	---------	-------------------	----	--------------------	----------------------	----------	-------------------	--------	---------

41063-011	Lecture	Mark Kay	TR	5:30 pm to 7:50 pm	8/20/2008-12/11/2008	SCC	South City Campus	\$5.00	Lab Fee
-----------	---------	----------	----	--------------------	----------------------	-----	-------------------	--------	---------

41061-009	Lecture	Laura Bradford	MW	8:00 am to 8:50 am	8/20/2008-12/11/2008	SCC N224	South City Campus	\$5.00	Lab Fee
-----------	---------	----------------	----	--------------------	----------------------	----------	-------------------	--------	---------

	Lecture	Laura Bradford	TR	8:00 am to 9:20 am	8/20/2008-12/11/2008	SCC N224	South City Campus	\$5.00	Lab Fee
--	---------	----------------	----	--------------------	----------------------	----------	-------------------	--------	---------

41058-002	Lecture	Jonathan Stowers	MW	11:00 am to 1:20 pm	8/20/2008-12/11/2008	CT 118	Taylorsville Redwood	\$5.00	Lab Fee
-----------	---------	------------------	----	---------------------	----------------------	--------	----------------------	--------	---------

41828-007	Lecture	Linden Hurst	MW	4:30 pm to 6:50 pm	8/20/2008-12/11/2008	PC 9 101	Taylorsville Redwood	\$5.00	Lab Fee
-----------	---------	--------------	----	--------------------	----------------------	----------	----------------------	--------	---------

46101-008	Lecture	Yvonne Ahumada	TR	5:30 pm to 7:50 pm	8/20/2008-12/11/2008	TB 121	Taylorsville Redwood	\$5.00	Lab Fee
-----------	---------	----------------	----	--------------------	----------------------	--------	----------------------	--------	---------

41060-006	Lecture	Rodrigo Garay	TR	5:30 pm to 7:50 pm	8/20/2008-12/11/2008	TB 304	Taylorsville Redwood	\$5.00	Lab Fee
-----------	---------	---------------	----	--------------------	----------------------	--------	----------------------	--------	---------

41059-003	Lecture	Linda Hall	TR	8:30 am to 10:50 am	8/20/2008-12/11/2008	CT 114	Taylorsville Redwood	\$5.00	Lab Fee
-----------	---------	------------	----	---------------------	----------------------	--------	----------------------	--------	---------

47264-016	Lecture	Linda Hall	MW	8:30 am to 10:50 am	8/20/2008-12/11/2008	TB	Taylorsville Redwood	\$5.00	Lab Fee
-----------	---------	------------	----	---------------------	----------------------	----	----------------------	--------	---------

SPN 1020 Beginning Spanish II (LN) (5 Cr. Hrs)

Prereq: SPN 1010 or instructor's approval.

Second in a series of four courses which focus on listening, speaking, reading, writing and culture. Major objective of the first year is to develop functional language ability in the Hispanic culture. Lab attendance is required.

Full Term

41065-005	Lecture	Mark Kay	MW	5:30 pm to 7:50 pm	8/20/2008-12/11/2008	SCC	South City Campus	\$5.00	Lab Fee
-----------	---------	----------	----	--------------------	----------------------	-----	-------------------	--------	---------

41565-004	Lecture	Laura Bradford	MW	9:00 am to 9:50 am	8/20/2008-12/11/2008	SCC N224	South City Campus	\$5.00	Lab Fee
-----------	---------	----------------	----	--------------------	----------------------	----------	-------------------	--------	---------

	Lecture	Laura Bradford	TR	9:30 am to 10:50 am	8/20/2008-12/11/2008	SCC N224	South City Campus	\$5.00	Lab Fee
--	---------	----------------	----	---------------------	----------------------	----------	-------------------	--------	---------

41064-002	Lecture	Linden Hurst	MW	7:00 pm to 9:20 pm	8/20/2008-12/11/2008	AD 217	Taylorsville Redwood	\$5.00	Lab Fee
-----------	---------	--------------	----	--------------------	----------------------	--------	----------------------	--------	---------

41421-001	Lecture	Jonathan Stowers	TR	8:30 am to 10:50 am	8/20/2008-12/11/2008	TB	Taylorsville Redwood	\$5.00	Lab Fee
-----------	---------	------------------	----	---------------------	----------------------	----	----------------------	--------	---------

Fall 2008

SPN 2010 Intermediate Spanish I (4 Cr. Hrs)

Prereq: SPN 1020 or instructor's approval.

Second-year Spanish courses increase functional language ability focusing on listening, speaking, reading, writing as well as increased focus on culture (philosophies, history, geography, literature, etc.) Lab attendance is required.

Full Term

41071-003	Lecture	Laura Bradford	MW	10:00 am to 11:50 am	8/20/2008-12/11/2008	SCC N224	South City Campus	\$5.00	Lab Fee
41070-002	Class &	Jonathan Stowers	W	5:30 pm to 7:20 pm	8/20/2008-12/11/2008	TB 123	Taylorsville Redwood	\$5.00	Lab Fee

SPN 2040 Intermediate Heritage Spanish (4 Cr. Hrs)

Prereq: For Spanish heritage speakers; raised in a home where Spanish is spoken; must be bilingual to some degree. Instructor's approval.

Students increase knowledge of Hispanic cultures; listening, speaking, reading, writing and exploring a global understanding of Hispanic issues and challenges. Lab attendance is required.

Full Term

47265-001	Lecture	JB Fanjul	TR	5:30 pm to 7:50 pm	8/20/2008-12/11/2008	TB	Taylorsville Redwood		
-----------	---------	-----------	----	--------------------	----------------------	----	----------------------	--	--

SPN 2700 Introduction to Literature (3 Cr. Hrs)

Prereq: SPN 1020 or SPN 2020

Second year courses focus on improvement of listening, speaking, reading, writing and culture skills. Major objective is to increase functional language ability through holistic approach to literature. Lab attendance required.

Full Term

47266-001	Lecture	Laura Bradford	TR	12:00 pm to 2:50 pm	8/20/2008-12/11/2008	SCC	South City Campus	\$5.00	Lab Fee
-----------	---------	----------------	----	---------------------	----------------------	-----	-------------------	--------	---------

Stagehands Apprenticeship

SHA 1110 Stagehands 1 A (5 Cr. Hrs)

This course provides the basic foundation for stagecraft with the basics of stage and scenic carpentry, electrical theory and stage electricians, properties, and on-the-job protocols.

Full Term

41339-001	Lecture	Staff		TBD	8/20/2008-12/11/2008	OS	Off Campus		
-----------	---------	-------	--	-----	----------------------	----	------------	--	--

SHA 1210 Stagehands II A (5 Cr. Hrs)

Theory and practical application including lamps and cables, Trade Shows set-up and maintenance. Also costume dressing and management.

Full Term

41340-001	Lecture	Staff		TBD	8/20/2008-12/11/2008	OS	Off Campus		
-----------	---------	-------	--	-----	----------------------	----	------------	--	--

SHA 2310 Stagehands III A (5 Cr. Hrs)

Theory and practical hands-on application of stage carpentry and electrical, and instruction in Trade Show Electrical.

Full Term

41341-001	Lecture	Staff		TBD	8/20/2008-12/11/2008	OS	Off Campus		
-----------	---------	-------	--	-----	----------------------	----	------------	--	--

Surgical Technology

SURG 1200 Intro to Surgical Technology (6 Cr. Hrs)

Fundamentals course in Surgical Technology.

First Half Term

41189-001	Lecture	Staff	MTWRF	10:00 am to 11:50 am	8/20/2008-10/13/2008	JED2	Jordan Campus	\$15.00	Lab Fee
	Lecture	Staff	MTWRF	8:00 am to 9:50 am	8/20/2008-10/13/2008	JED2	Jordan Campus	\$15.00	Lab Fee

SURG 1300 Beginning Surgical Practicum (6 Cr. Hrs)

Prereq: Admission into technical program

This course is a co-op education work experience in a clinical health facility under the direct supervision of the personnel in facility. Student expected to meet objectives.

First Half Term

44282-001	Lab	Staff		TBD	8/20/2008-10/13/2008	OS	Off Campus		
-----------	-----	-------	--	-----	----------------------	----	------------	--	--

SURG 2200 Advanced Surgical Theory (6 Cr. Hrs)

Prereq: SURG 1200

Course introduces student to more advanced surgical practices, such as circulating duties, equipment and surgical procedures.

Second Half Term

41190-001	Lab	Staff	MTWRF	10:00 am to 11:50 am	10/14/2008-12/11/2008	JED2	Jordan Campus	\$15.00	Lab Fee
	Lab	Staff	MTWRF	8:00 am to 9:50 am	10/14/2008-12/11/2008	JED2	Jordan Campus	\$15.00	Lab Fee

For up-to-date class listings: <http://www.slcc.edu/schedule/>

SURG 2300 Advanced Surgical Practicum (6 Cr. Hrs)

Prereq: SURG 1300

Course is a co-op work experience in a clinical health facility under direct supervision of personnel in facility. Student is expected to meet certain objectives.

First Half Term

44281-002	Lab	Staff	TBD	8/20/2008-10/13/2008	OS	Off Campus	\$35.00 Exam Fee
-----------	-----	-------	-----	----------------------	----	------------	------------------

Second Half Term

44280-001	Lab	Staff	TBD	10/14/2008-12/11/2008	OS	Off Campus	\$35.00 Exam Fee
-----------	-----	-------	-----	-----------------------	----	------------	------------------

Surveying Technology

SVT 1010 Introduction to Surveying (1 Cr. Hrs)

Covers a historical tour of surveying from its beginnings to the present. The course will emphasize mathematical and technological progress as well as the role of surveyors in the beginning of America.

Second Half Term

41217-001	Lecture	Steven Keisel	T	6:00 pm to 7:50 pm	10/14/2008-12/11/2008	TB 508	Taylorsville Redwood
-----------	---------	---------------	---	--------------------	-----------------------	--------	----------------------

SVT 1030 Surveying Field Techniques I (3 Cr. Hrs)

Prereq: SVT 1110 or MATH 1060.

This course provides hands-on experience with survey equipment. Horizontal traverses, levels, distance measuring techniques and devices, including how to take field notes are explored.

Full Term

43054-001	Lecture/Lab	Staff	F	1:00 pm to 4:50 pm	8/20/2008-12/11/2008	TB 504	Taylorsville Redwood
43055-002	Lecture/Lab	Russell Flint	S	8:00 am to 4:50 pm	8/20/2008-12/11/2008	TB 504	Taylorsville Redwood
47397-003	Lecture/Lab	Walter Cunningham	F	8:00 am to 11:50 am	8/20/2008-12/11/2008	TB 504	Taylorsville Redwood

SVT 1110 Surveying Math I (4 Cr. Hrs)

Prereq: MATH 1010 or CPT score

Considers survey applications of algebra, trigonometry and analytic geometry. Includes bearing systems, elevations, traverse, adjustments & measurements corrections, horizontal/vertical curves, areas & volumes, partitioning of land. division calculations and intersections.

Full Term

41218-001	Lecture	Ernest Rowley	W	6:00 pm to 9:50 pm	8/20/2008-12/11/2008	LAC 109	Taylorsville Redwood
-----------	---------	---------------	---	--------------------	----------------------	---------	----------------------

SVT 1120 Surveying Math II (4 Cr. Hrs)

Prereq: SVT 1110

Encompasses survey applications of astronomical observations, state plane coordinate systems, error analysis, restoration of lost corners, least square adjustment, horizontal control networks.

Full Term

47398-001	Lecture	Staff	W	6:00 pm to 9:50 pm	8/20/2008-12/11/2008	TB 506B	Taylorsville Redwood
-----------	---------	-------	---	--------------------	----------------------	---------	----------------------

SVT 2040 Control Surveys (3 Cr. Hrs)

Prereq: SVT 1120

Accuracy levels and field procedures used to obtain them are explored. Calculation techniques for control networks, triangulations, trilateration and traverse use are dealt with at length. G.P.S. will be emphasized.

Full Term

41219-001	Lecture	Val Schultz	T	6:00 pm to 8:50 pm	8/20/2008-12/11/2008	CT 118	Taylorsville Redwood
-----------	---------	-------------	---	--------------------	----------------------	--------	----------------------

SVT 2050 Legal Descriptions (3 Cr. Hrs)

Prereq: ENGL 2100, SVT 1120, SVT 2020 or concurrent

This course is about writing and understanding survey legal descriptions. Latent & patent ambiguities, basis of bearing and interpretation of terms are integrated into the course.

Second Half Term

44676-042	Internet	Walter Cunningham	TBD	10/14/2008-12/11/2008	TBD	www.slcc.edu
-----------	----------	-------------------	-----	-----------------------	-----	--------------

SVT 2060 Ethics and Liability (2 Cr. Hrs)

This is a course study of professional practice(s) with emphasis on survey liability cases.

Full Term

47399-042	Internet	Val Schultz	TBD	8/20/2008-12/11/2008	TBD	www.slcc.edu
-----------	----------	-------------	-----	----------------------	-----	--------------

SVT 2100 Land Development (3 Cr. Hrs)

Prereq: SVT 1110

Land planning techniques used in residential and commercial developments are discussed. Subdivision, condominiums, cluster housing, industrial parks and commercial complexes are studied and approval procedures are explained.

Full Term

41220-001	Lecture	Lenard Barney	R	6:00 pm to 8:50 pm	8/20/2008-12/11/2008	CT 118	Taylorsville Redwood
-----------	---------	---------------	---	--------------------	----------------------	--------	----------------------

SVT 2160 Land Boundary Law I (2 Cr. Hrs)

The study of responsibilities of the land boundary surveyor, in protecting rights and interest of the land. Ownership and transfer of real property, systems for land descriptions, statute law, common law & presumptions are discussed.

Full Term

41221-001	Lecture	John Stahl	F	6:30 pm to 8:50 pm	8/20/2008-12/11/2008	CT 188	Taylorsville Redwood
	Lecture	John Stahl	S	9:00 am to 3:50 pm	8/20/2008-12/11/2008	CT 188	Taylorsville Redwood

SVT 2290 Applied Surveying Drafting (3 Cr. Hrs)

Prereq: EDDT 2190 and SVT 1030

This course is to develop a working knowledge of CAD as it relates to the profession of land surveying. Designing and drafting plats, utility master plans, digital terrain models, plan and profile sheets, and layouts from legal descriptions will be covered.

Full Term

41919-001	Lecture/Lab	Michael Nadeau	S	8:00 am to 12:50 pm	8/20/2008-12/11/2008	TB 404E	Taylorsville Redwood
-----------	-------------	----------------	---	---------------------	----------------------	---------	----------------------

SVT 2990 Special Topics (1-3 Cr. Hrs)

Prereq: Instructor Approval

This course is designed so the students can work on special individualized projects under the supervision of the instructor.

First Half Term

41920-001	Independent	Walter Cunningham	T	6:00 pm to 7:50 pm	8/20/2008-10/13/2008	TB 506B	Taylorsville Redwood
-----------	-------------	-------------------	---	--------------------	----------------------	---------	----------------------

Technology

TECH 1010 Technology and the Future (ID) (3 Cr. Hrs)

Course looks at the past, present and future of technology and its impact on society and the individual. Through discussions, videos, demonstrations, and opportunities to create or evaluate new inventions, you will explore the future of your life and work.

Full Term

41662-001	Lecture	Richard Winter	TR	11:00 am to 12:20 pm	8/20/2008-12/11/2008	TB 504	Taylorsville Redwood
41663-002	Lecture	Richard Winter	T	5:30 pm to 8:20 pm	8/20/2008-12/11/2008	ATC 202	Taylorsville Redwood

Telecommunications

TELE 2000 Telecommunications Co-op Ed. (1-5 Cr. Hrs)

Prereq: Department Approval

Allows coursework to be integrated with subject area related to on-the-job experience with departmental approval. The course requirements may be met with an internship.

Full Term

43595-001	Co-op	Staff		TBD	8/20/2008-12/11/2008	TBD	Off Campus
-----------	-------	-------	--	-----	----------------------	-----	------------

The Telecommunications degree has been reconfigured as a result of a departmental merging of Telecommunications and Computer Science. Contact the department office for updated information.

Theatre

THEA 1013 Survey of Theatre (FA) (3 Cr. Hrs)

Survey of Western theatre from ritual to contemporary theatre. Students explore the role of theater from a Western perspective in the development of modern thought, culture, politics and society.

Full Term

45105-005	Lecture	Staff	MWF	10:00 am to 10:50 am	8/20/2008-12/11/2008	SCC N381	South City Campus
45103-002	Lecture	Staff	TR	9:30 am to 10:50 am	8/20/2008-12/11/2008	PC 6 101	Taylorsville Redwood

THEA 1023 Introduction to Film (FA) (4 Cr. Hrs)

Introduces students with no previous film training to historical, technical, and aesthetic developments of film within its cultural context. Film genres examined. Some materials presented are R-rated. Also listed as FLM 1023.

Full Term

43875-009	Lecture	Staff	T	1:00 pm to 4:50 pm	8/20/2008-12/11/2008	HTC 206	Jordan Campus	\$10.00	Course Fee
43876-010	Lecture	Staff	T	5:30 pm to 9:20 pm	8/20/2008-12/11/2008	HTC 206	Jordan Campus	\$10.00	Course Fee
42749-006	Lecture	Staff	F	10:00 am to 1:50 pm	8/20/2008-12/11/2008	SAN A-122	Sandy Center	\$10.00	Course Fee
42746-007	Lecture	Staff	R	5:30 pm to 9:20 pm	8/20/2008-12/11/2008	SAN A-122	Sandy Center	\$10.00	Course Fee
42719-020	Lecture	Staff	T	1:30 pm to 5:20 pm	8/20/2008-12/11/2008	SCC W169	South City Campus	\$10.00	Course Fee
43979-022	Lecture	Staff	W	5:30 pm to 9:20 pm	8/20/2008-12/11/2008	SCC W169	South City Campus	\$10.00	Course Fee
42721-019	Lecture	Staff	TR	9:00 am to 10:50 am	8/20/2008-12/11/2008	SCC W169	South City Campus	\$10.00	Course Fee
42731-013	Lecture	Staff	R	1:00 pm to 4:50 pm	8/20/2008-12/11/2008	BB 119	Taylorsville Redwood	\$10.00	Course Fee

Fall 2008

THEA 1023 Introduction to Film (FA) (continued)

42729-014	Lecture	Staff	T	1:00 pm to 4:50 pm	8/20/2008-12/11/2008	BB 119	Taylorsville Redwood	\$10.00	Course Fee
42727-015	Lecture	Staff	M	5:30 pm to 9:20 pm	8/20/2008-12/11/2008	AD 172	Taylorsville Redwood	\$10.00	Course Fee
42725-016	Lecture	Staff	W	5:30 pm to 9:20 pm	8/20/2008-12/11/2008	AD 172	Taylorsville Redwood	\$10.00	Course Fee
42723-017	Lecture	Staff	R	5:30 pm to 9:20 pm	8/20/2008-12/11/2008	AD 172	Taylorsville Redwood	\$10.00	Course Fee
42735-011	Lecture	Staff	S	8:00 am to 11:50 am	8/20/2008-12/11/2008	AD 172	Taylorsville Redwood	\$10.00	Course Fee
45942-005	Lecture	Staff	M	8:00 am to 11:50 am	8/20/2008-12/11/2008	AT 226	Taylorsville Redwood	\$10.00	Course Fee
42733-012	Lecture	Staff	TR	9:00 am to 10:50 am	8/20/2008-12/11/2008	AD 172	Taylorsville Redwood	\$10.00	Course Fee

THEA 1033 Acting I-Basic Acting (3 Cr. Hrs)

This provides an introduction to the basic aspects of the acting process. Emphasis is placed on techniques of acting with exercises in improvisation, monologues and duo scenes.

<u>Full Term</u>									
42757-002	Lecture	Staff	MWF	11:00 am to 11:50 am	8/20/2008-12/11/2008	SCC W385	South City Campus		
43981-004	Lecture	Staff	TR	5:30 pm to 6:50 pm	8/20/2008-12/11/2008	SCC W252	South City Campus		
45102-003	Lecture	Staff	TR	5:30 pm to 6:50 pm	8/20/2008-12/11/2008	SCC W252	South City Campus		
45106-005	Lecture	Staff	MWF	9:00 am to 9:50 am	8/20/2008-12/11/2008	SCC W385	South City Campus		
45107-006	Lecture	Staff	MW	5:30 pm to 6:50 pm	8/20/2008-12/11/2008	PC 6 101	Taylorsville Redwood		

THEA 1070 Film and Culture (FA, DV) (4 Cr. Hrs)

Course intended to raise diversity awareness through aesthetic, critical, and interdisciplinary examination of our American Cultural Identity through film. Presents film as an art form, as an industry, and ultimately a system of cultural representation and communication.

<u>Full Term</u>									
45937-012	Lecture	Staff	F	11:00 am to 2:50 pm	8/20/2008-12/11/2008	HTC 111	Jordan Campus	\$10.00	Course Fee
45935-011	Lecture	Staff	MW	8:00 am to 9:50 am	8/20/2008-12/11/2008	HTC 206	Jordan Campus	\$10.00	Course Fee
45960-018	Lecture	Barbara Pomeranz	T	5:30 pm to 9:20 pm	8/20/2008-12/11/2008	LSC 409	Library Square Center	\$10.00	Course Fee
45990-010	Lecture	Frank Gerrish	M	1:30 pm to 5:20 pm	8/20/2008-12/11/2008	SCC W161	South City Campus	\$10.00	Course Fee
42760-003	Lecture	Frank Gerrish	R	1:30 pm to 5:20 pm	8/20/2008-12/11/2008	SCC W161	South City Campus	\$10.00	Course Fee
44500-006	Lecture	Staff	M	11:00 am to 2:50 pm	8/20/2008-12/11/2008	SCC W169	South City Campus	\$10.00	Course Fee
44501-007	Lecture	Staff	W	11:00 am to 2:50 pm	8/20/2008-12/11/2008	SCC W169	South City Campus	\$10.00	Course Fee
44503-008	Lecture	Staff	F	11:00 am to 2:50 pm	8/20/2008-12/11/2008	SCC W169	South City Campus	\$10.00	Course Fee
45101-009	Lecture	Staff	R	5:30 pm to 9:20 pm	8/20/2008-12/11/2008	SCC	South City Campus	\$10.00	Course Fee
45992-019	Lecture	Barbara Pomeranz	R	5:30 pm to 9:20 pm	8/20/2008-12/11/2008	SCC W169	South City Campus	\$10.00	Course Fee
43973-005	Lecture	Staff	T	5:30 pm to 9:20 pm	8/20/2008-12/11/2008	SCC W169	South City Campus	\$10.00	Course Fee
45100-015	Lecture	Staff	M	5:30 pm to 9:20 pm	8/20/2008-12/11/2008	SCC W169	South City Campus	\$10.00	Course Fee
43976-004	Lecture	Staff	MW	9:00 am to 10:50 am	8/20/2008-12/11/2008	SCC W169	South City Campus	\$10.00	Course Fee
42758-001	Lecture	Staff	R	1:00 pm to 4:50 pm	8/20/2008-12/11/2008	AD 172	Taylorsville Redwood	\$10.00	Course Fee
42759-002	Lecture	Staff	T	5:30 pm to 9:20 pm	8/20/2008-12/11/2008	AD 172	Taylorsville Redwood	\$10.00	Course Fee
45944-017	Lecture	Staff	W	8:00 am to 11:50 am	8/20/2008-12/11/2008	AT 226	Taylorsville Redwood	\$10.00	Course Fee

THEA 1090 Bridging the Arts (FA) (3 Cr. Hrs)

Course examines the interconnectedness of arts, dance, music and theatre by investigating the artistic elements and common threads within the creative process to develop an informed appreciation for one's own artistic values.

<u>Full Term</u>									
43980-002	Lecture	Staff	TR	9:30 am to 10:50 am	8/20/2008-12/11/2008	SCC W226	South City Campus		
42761-001	Lecture	Staff	MWF	8:00 am to 8:50 am	8/20/2008-12/11/2008	AD 167	Taylorsville Redwood		

THEA 1160 Technical Theatre I-Lab (3 Cr. Hrs)

Prereq: Concurrent with THEA 1513.

Course provides practical backstage experience with emphasis on stagecraft.

<u>Full Term</u>									
42762-001	Lecture	Staff	MWF	2:00 pm to 3:50 pm	8/20/2008-12/11/2008	SCC W381	South City Campus		

For up-to-date class listings: <http://www.slcc.edu/schedule/>

Fall 2008

THEA 1190 Production (3 Cr. Hrs)

Course is designed to involve students as a company in production of one-act plays, reader's theatre and/or a full-length play. Can be repeated for credit.

Full Term

42763-001	Lecture/Lab	Staff	MWF	5:00 pm to 9:50 pm	8/20/2008-12/11/2008	SCC W381	South City Campus	\$10.00	Course Fee
	Lecture/Lab	Staff	MWF	5:00 pm to 9:50 pm	8/20/2008-12/11/2008	SCC W385	South City Campus	\$10.00	Course Fee
	Lecture/Lab	Staff	MTWF	5:25 pm to 9:50 pm	8/20/2008-12/11/2008	SCC W161	South City Campus	\$10.00	Course Fee

THEA 1513 Technical Theatre I-Stagecraft (3 Cr. Hrs)

Prereq: Concurrent with THEA 1160.

Introduction to theatre production, stage design, the practicality of technical theatre and technical stage production. Set design, set construction, scene painting, budget control and working with a production staff.

Full Term

42764-001	Lecture	Staff	MWF	1:00 pm to 1:50 pm	8/20/2008-12/11/2008	SCC W381	South City Campus		
-----------	---------	-------	-----	--------------------	----------------------	----------	-------------------	--	--

THEA 2150 Acting III-Audition (3 Cr. Hrs)

Prereq: THEA 1033 or instructor approval.

Introduction to audition techniques for students who have taken basic acting or have a strong performance background. Students prepare three contrasting monologues and a resume, work with cold readings and meet with local talent agencies.

Full Term

45838-001	Lecture	Staff	TR	7:00 pm to 9:50 pm	8/20/2008-12/11/2008	SCC W252	South City Campus		
-----------	---------	-------	----	--------------------	----------------------	----------	-------------------	--	--

THEA 2520 Creative Dramatics (2 Cr. Hrs)

Intro to theories, concepts and methodology of creative drama as an aid to teaching all subjects. Students develop lesson plans and carry them out in a laboratory experience with children. There is a service-learning component.

Full Term

42766-001	Lecture/Lab	Staff	MWF	11:00 am to 11:50 am	8/20/2008-12/11/2008	AT 210	Taylorsville Redwood		
-----------	-------------	-------	-----	----------------------	----------------------	--------	----------------------	--	--

Tongan

TNG 1010 Beginning Tongan I (5 Cr. Hrs)

First in a series of four courses which focus on listening, speaking, reading, writing and culture. Major objective of the first year is to develop functional language ability in the Tongan culture. Lab attendance is required.

Full Term

43541-001	Lecture	Linda Makoni	TR	5:30 pm to 7:50 pm	8/20/2008-12/11/2008	TB	Taylorsville Redwood	\$5.00	Lab Fee
-----------	---------	--------------	----	--------------------	----------------------	----	----------------------	--------	---------

Transfer Cr - Voc Elec

VOC 2000 Cooperative Education (1-3 Cr. Hrs)

Work experience for credit. Can be applied toward vocational /technical elective credits in the General Studies Program. Students may earn 1 to 3 credits per semester, and 6 credits total.

Full Term

41513-001	Co-op	Staff		TBD	8/20/2008-12/11/2008	TBD	Off Campus		
-----------	-------	-------	--	-----	----------------------	-----	------------	--	--

Travel Planner

TRVL 1010 Intro to Hospitality & Travel (2 Cr. Hrs)

This course investigates the travel and hospitality industry, addressing theories, planning, and environmental issues. Students will gain a general knowledge of how and why public and private tourism businesses exist.

First Half Term

45452-042	Internet	Staff		TBD	8/20/2008-10/13/2008	TBD	www.slcc.edu		
-----------	----------	-------	--	-----	----------------------	-----	--------------	--	--

Second Half Term

45453-048	Internet	Staff		TBD	10/14/2008-12/11/2008	TBD	www.slcc.edu		
-----------	----------	-------	--	-----	-----------------------	-----	--------------	--	--

TRVL 1020 Travel Destinations (2 Cr. Hrs)

This course overviews the relevancy of geography to tourism and hospitality. Exploration of destinations around the world will expose their individuality and fascination.

First Half Term

45461-042	Internet	Staff		TBD	8/20/2008-10/13/2008	TBD	www.slcc.edu		
-----------	----------	-------	--	-----	----------------------	-----	--------------	--	--

Second Half Term

45462-048	Internet	Staff		TBD	10/14/2008-12/11/2008	TBD	www.slcc.edu		
-----------	----------	-------	--	-----	-----------------------	-----	--------------	--	--

For up-to-date class listings: <http://www.slcc.edu/schedule/>

TRVL 1030 Travel Reservations (2 Cr. Hrs)

Students will gain knowledge and skills needed to research, plan and book air travel. Terminology, policies and procedures of airline travel and airline reservations will be discussed.

<u>First Half Term</u>						
44249-042	Internet	Staff	TBD	8/20/2008-10/13/2008	TBD	www.slcc.edu
<u>Second Half Term</u>						
45463-048	Internet	Staff	TBD	10/14/2008-12/11/2008	TBD	www.slcc.edu

TRVL 1040 Automated Air Reservations (2 Cr. Hrs)

Students will practice booking, maintaining, changing and canceling air reservations using RTS©, hands-on Computer Reservation System, simulation of Sabre®, in conjunction with the online tutorial.

<u>First Half Term</u>						
44250-042	Internet	Staff	TBD	8/20/2008-10/13/2008	TBD	www.slcc.edu
<u>Second Half Term</u>						
45464-048	Internet	Staff	TBD	10/14/2008-12/11/2008	TBD	www.slcc.edu

TRVL 1050 Travel Sales and Trends (2 Cr. Hrs)

Students will study sales techniques including telephone business manners, listening skills and tools for targeting the traveler. Web trends in the industry will also be discussed.

<u>First Half Term</u>						
44251-042	Internet	Staff	TBD	8/20/2008-10/13/2008	TBD	www.slcc.edu
<u>Second Half Term</u>						
45465-048	Internet	Staff	TBD	10/14/2008-12/11/2008	TBD	www.slcc.edu

TRVL 1060 Air Fares U.S. Domestic (2 Cr. Hrs)

This course presents the basics of air fares including terms, codes, fare construction principles and fare application rules necessary to find, interpret and apply the lowest applicable fares for clients.

<u>First Half Term</u>						
44252-042	Internet	Staff	TBD	8/20/2008-10/13/2008	TBD	www.slcc.edu
<u>Second Half Term</u>						
45466-048	Internet	Staff	TBD	10/14/2008-12/11/2008	TBD	www.slcc.edu

TRVL 1070 ARC Documents (1 Cr. Hrs)

Prereq: Recommend concurrent with TRVL 1040.

This is an introductory course to ticketing. Various ticketing types, forms, policies/procedures per Airline Reporting Corporation (ARC), forms of payment, re-funds and exchanges will be discussed.

<u>First Half Term</u>						
44253-042	Internet	Staff	TBD	8/20/2008-10/13/2008	TBD	www.slcc.edu
<u>Second Half Term</u>						
45467-048	Internet	Staff	TBD	10/14/2008-12/11/2008	TBD	www.slcc.edu

TRVL 1080 Automated Air Fares & Tickets (2 Cr. Hrs)

Prereq: Recommend concurrent with TRVL 1040.

This course will introduce students to finding the lowest fares for clients utilizing the RTS© hands-on Computer Reservation System, simulation of Sabre®, in conjunction with the online tutorial.

<u>First Half Term</u>						
44254-042	Internet	Staff	TBD	8/20/2008-10/13/2008	TBD	www.slcc.edu
<u>Second Half Term</u>						
45468-048	Internet	Staff	TBD	10/14/2008-12/11/2008	TBD	www.slcc.edu

TRVL 1090 Ground Transportation (2 Cr. Hrs)

This course will introduce students to the basics of car rental policies/procedures, codes, pricing/distribution, and rail travel including Amtrak, VIA Rail, BritRail/Eurail and train accommodations, services and fare structure.

<u>First Half Term</u>						
44255-042	Internet	Staff	TBD	8/20/2008-10/13/2008	TBD	www.slcc.edu
<u>Second Half Term</u>						
45469-048	Internet	Staff	TBD	10/14/2008-12/11/2008	TBD	www.slcc.edu

TRVL 2010 Hotels and Lodging (1 Cr. Hrs)

This course will cover the fundamentals of the hotel product, rate structure, property & room classifications, codes, published/automated resources and non-automated reservation procedures & the variables that affect prices.

<u>First Half Term</u>						
44256-042	Internet	Staff	TBD	8/20/2008-10/13/2008	TBD	www.slcc.edu
<u>Second Half Term</u>						
45470-048	Internet	Staff	TBD	10/14/2008-12/11/2008	TBD	www.slcc.edu

TRVL 2015 Automated Trvl Accommodations (1 Cr. Hrs)

Prereq: TRVL 1040, TRVL 1080.

Students will practice selecting, booking, maintaining, changing and canceling car rental & hotel room reservations using the RTS© hands-on Computer Reservation System (CRS), simulation of Sabre® in conjunction w/ the online tutorial.

First Half Term

44257-042	Internet	Staff	TBD	8/20/2008-10/13/2008	TBD	www.slcc.edu
-----------	----------	-------	-----	----------------------	-----	--------------

Second Half Term

45471-048	Internet	Staff	TBD	10/14/2008-12/11/2008	TBD	www.slcc.edu
-----------	----------	-------	-----	-----------------------	-----	--------------

TRVL 2020 The Cruise Market (2 Cr. Hrs)

This course overviews the basics of cruises including classifications, destinations, types of cruises, and non- automated reservation procedures. Students will gain knowledge of how to book the right cruise for any client.

First Half Term

44258-042	Internet	Staff	TBD	8/20/2008-10/13/2008	TBD	www.slcc.edu
-----------	----------	-------	-----	----------------------	-----	--------------

Second Half Term

45472-048	Internet	Staff	TBD	10/14/2008-12/11/2008	TBD	www.slcc.edu
-----------	----------	-------	-----	-----------------------	-----	--------------

TRVL 2030 Selling Vacation Pkgs & Tours (2 Cr. Hrs)

This course overviews the basics of tour including; components of tours, tour destinations, types of vacation packages, print & electronic resources, non-automated tour booking procedures & function of tour operator/wholesaler.

First Half Term

44259-042	Internet	Staff	TBD	8/20/2008-10/13/2008	TBD	www.slcc.edu
-----------	----------	-------	-----	----------------------	-----	--------------

Second Half Term

45473-048	Internet	Staff	TBD	10/14/2008-12/11/2008	TBD	www.slcc.edu
-----------	----------	-------	-----	-----------------------	-----	--------------

TRVL 2040 Fares & Tickets International (1 Cr. Hrs)

This course introduces students to international air travelers including two basic int'l faring systems, mileage/routing & currency procedures, int'l fare basis codes, base fares, taxes & surcharges.

First Half Term

44260-042	Internet	Staff	TBD	8/20/2008-10/13/2008	TBD	www.slcc.edu
-----------	----------	-------	-----	----------------------	-----	--------------

Second Half Term

45474-048	Internet	Staff	TBD	10/14/2008-12/11/2008	TBD	www.slcc.edu
-----------	----------	-------	-----	-----------------------	-----	--------------



UNIVERSITY CENTER

at Salt Lake Community College

FALL SEMESTER 2008

www.slcc.edu/universitycenter

957-4735, or 957-4824

located north of and behind the Business Building

WEBER STATE UNIVERSITY

AUGUST 25- DECEMBER 11

COMPUTER SCIENCE:

CS 3210 (4) Unix Internals Programming	T/Th	7:30 – 9:20	TB 403	Cowan
CS 3080 (4) Scripting	T/Th	5:30 – 7:20	TB 403	Peterson
CS 3750 (4) Software Engineering II	M/W	7:30 -9:20	TB 403	Peterson
CS 4110 (4) Formal Language & Algorithms	M/W	5:30 – 7:20	TB 403	Peterson
CS 4500 (4) Artificial Intelligence	M/W	7:30 – 9:20	Lib 206	Cousin
CS 4610 (4) Introduction to Game Design	M/W	5:30 – 7:20	TB 112	Fry
MGMT (3) Project Management	T/Th	6:00—7:20	LIB 206	Cowan

CRIMINAL JUSTICE

CJ 3600 (3) Statistics	Mon	4:30 – 7:20	PC11/101	Haddon
CJ 4980 (3) Research Methods	Mon	4:30 – 7:20	PC 12/102	Buck
CJ 4200 (3) Ethics	Mon	7:30 – 9:50	PC 11/101	Mickelsen
CJ 4100 (3) Laws of Arrest	Tues	4:30 – 7:20	PC 11/101	Torgensen
CJ 3040 (3) Community Policing	Tues	7:30 – 9:50	PC 11/101	Kirk
CJ 3060 (3) Community Corrections	Wed	4:30 – 7:20	PC 12/102	Carver
Psych TBA	Wed	4:30 – 7:20	PC11/101	staff
Psych TBA	Wed	7:30 – 9:50	PC 11/101	staff
CJ 3270 (3) Theories :Crime& Delinquency	Thurs	4:30 – 7:20	PC 11/101	Chabries
CJ 4990 (3) Senior Seminar	Thurs	7:30 – 9:50	PC 11/101	Chabries

CONSTRUCTION MANAGEMENT TECHNOLOGY

CMT 3130 (3) Construction Mgt. and Scheduling	M/W	7:20 – 8:40	BB 224	staff
CMT 3350 (4) Applied Structures	M/W	5;30 – 7:10	TB 105	Wolfe
CMT 4550 (2) Construction Safety	Th	5:30 – 7:10	BB 224	Manly
CMT 4610 (2) Senior Project- Part 1	Wed	7:20 – 9:00	TB 105	Wolfe

AUTOMOTIVE TECHNOLOGY

Meadowbrook Campus

Mon	TBA	5:30—8:30
Wed	TBA	5;30—8;30



UNIVERSITY CENTER

at Salt Lake Community College

UTAH STATE UNIVERSITY

AUGUST 25- DECEMBER 12

Human Resource Management Certificate
BB 119

September 4- November 20 (Thursdays)
6:00 – 9:00 pm

ORNAMENTAL HORTICULTURE

SOILS 3000* (4) Fund. Soil Science	Mon	5:00 – 9:00	PC 11/102	Isaman
*The class includes two Saturdays at Thanksgiving Point				
PSC 2100 (3) Introduction to Horticulture	Wed	5:30 – 8:30	PC 11/102	Caron
PSC 3010 (2) Basic Flower Arranging	Th	5:30 – 8:30	PC 11/102	Minch

BUSINESS (Satellite Delivery Program)

BUS 3110 (3) Management Fundamentals	Mon	8:00 – 10:30	TB 327
BUS 3700 (3) Operations Mgmt. Fundamentals	Tues	8:00 – 10:30	TB 327
BUS 4880 (3) Business Strategy	Wed	8:00 – 10:30	TB 327

UTAH VALLEY UNIVERSITY

AUGUST 27- DECEMBER 18

BIOTECHNOLOGY (Please note: these courses are held at the Jordan Campus)

BTEC 490 R (3) Special Topics in Biotechnology	Mon	7:00 – 9:50	HS 213	TBA
BIOL 3550 (3) Molecular Biology (3)	Tu	7:00 – 9:30	HS 213	Hough
BTEC 490 R Special Topics: Epigenetics	Wed	7:00 – 9:30	HS 213	Price
BIOL 3555 Experiments in Molecular Biology	Th	7:00 – 9:50	HS 263	Hough

Veterinary Technician

VET 1010 Intro/ to Veterinary Technicia (3 Cr. Hrs)

Survey of the veterinary technician profession including roles, office procedures, ethics, legal guide and career choices. Basics in animal behavior patterns, handling, restraint, nutrition, care, handling and terminology.

Full Term

44277-001	Lecture	Staff	M	6:00 pm to 8:20 pm	8/20/2008-12/11/2008	CT 118	Taylorsville Redwood
-----------	---------	-------	---	--------------------	----------------------	--------	----------------------

Visual Art and Design (see Art)

Welding

WLD 1005 Related Welding (3 Cr. Hrs)

Students will learn basic principles of the arc and acetylene welding including flat and horizontal welds; brazing and cutting techniques.

Full Term

41329-001	Lecture/Lab	Staff	MTWRF	11:00 am to 11:50 am	8/20/2008-12/11/2008	ATC 102	Taylorsville Redwood
41330-005	Lecture/Lab	Staff	MW	6:00 pm to 8:50 pm	8/20/2008-12/11/2008	ATC 102	Taylorsville Redwood
41853-006	Lecture/Lab	Staff	TR	6:00 pm to 8:50 pm	8/20/2008-12/11/2008	ATC 102	Taylorsville Redwood
44657-002	Lecture/Lab	Staff	MTWRF	8:00 am to 8:50 am	8/20/2008-12/11/2008	ATC 102	Taylorsville Redwood

WLD 1110 Fundamentals of Welding (4 Cr. Hrs)

Prereq: Concurrent with WLDA 1111

Course covers the theory of shielded metal arc welding, oxy-acetylene welding and cutting. Study of electrode classification and Mastery of Safety procedure.

Prerequisite: Concurrent with WLD 1111

Full Term

45683-002	Lecture/Lab	Staff	TR	5:00 pm to 9:50 pm	8/20/2008-12/11/2008	ATC 109B	Taylorsville Redwood
41921-001	Lecture/Lab	Staff	MTWRF	8:00 am to 8:50 am	8/20/2008-12/11/2008	ATC 102	Taylorsville Redwood

WLD 1111 Fundamentals of Welding Lab (8 Cr. Hrs)

Prereq: Concurrent with WLDA 1110

Practical lab applications of shield metal arc welding, oxy-acetylene welding and cutting. Study of electrode classification, mastery of safety, rolling bend test.

Prerequisite: Concurrent with WLD 1110

Full Term

45684-002	Lab	Staff	TR	6:00 pm to 9:50 pm	8/20/2008-12/11/2008	ATC 102S	Taylorsville Redwood
41331-001	Lab	Staff	MTWRF	9:00 am to 12:50 pm	8/20/2008-12/11/2008	ATC 102S	Taylorsville Redwood

WLD 1120 Welding Processes and Quality (4 Cr. Hrs)

Prereq: WLD 1110, WLD 1111, concurrent w/WLD 1121.

Study of welding joint design, defects and the properties of metals. Destructive testing, code procedures, plasma arc and air cabin arc cutting, brazing and braze welding. Emphasis on welder qualifications for A.W.S. Certification.

Full Term

45681-002	Lecture/Lab	Staff	TR	5:00 pm to 9:50 pm	8/20/2008-12/11/2008	ATC 109B	Taylorsville Redwood
41922-001	Lecture/Lab	Staff	MTWRF	8:00 am to 8:50 am	8/20/2008-12/11/2008	ATC 102	Taylorsville Redwood

WLD 1121 Welding Processes/Quality Lab (8 Cr. Hrs)

Prereq: WLD 1110, WLD 1111, or equiv; concurrent w/WLD 1120

Advanced welding, thermal cutting, braze welding, and fabrication. Numerically controlled cutting and an emphasis on A.W.S. Certification preparation.

Full Term

45682-002	Lab	Staff	TR	TBD	8/20/2008-12/11/2008	ATC 109B	Taylorsville Redwood
41332-001	Lab	Staff	MTWRF	9:00 am to 12:50 pm	8/20/2008-12/11/2008	ATC 102S	Taylorsville Redwood

WLD 1230 Gas Shield Weld Inspection (4 Cr. Hrs)

Prereq: WLD 1120, WLD 1121, or equiv.;concurrent w/WLD 1231

Theory of wire feed weld on ferrous and nonferrous base metals. Theory of welding metallurgy and shielding gas and filler metal. MIG and TIG welding including emphasis on qualification for A.W.S. Certification.

Full Term

41333-001	Lecture/Lab	Staff	MTWRF	12:00 pm to 12:50 pm	8/20/2008-12/11/2008	ATC 206	Taylorsville Redwood
-----------	-------------	-------	-------	----------------------	----------------------	---------	----------------------

WLD 1231 Gas Shield Weld/Inspection Lab (8 Cr. Hrs)

Prereq: WLD 1220, WLD 1221 or equiv.; concurrent w/WLD 1230

Practical hands on lab application of GMAW to include short arc (MIG) and spray arc transfer, GTAW (TIG) on ferrous and nonferrous base metals. Practical maintenance and repair welding application. Emphasis on A.W.S. Certification prep.

Full Term

41334-001	Lab	Staff	MTWRF	8:00 am to 11:50 am	8/20/2008-12/11/2008	ATC 102N	Taylorsville Redwood
-----------	-----	-------	-------	---------------------	----------------------	----------	----------------------

WLD 1241 Flux Core, Pipe Fab Lab (8 Cr. Hrs)

Prereq: WLD 1230, WLD 1231, or equiv; concurrent w/WLD 1240

Practical Lab application of flux core arc welding (FCAW), submerged arc welding (SAW), pipe welding and layout, fabrication, and pipe welding techniques. Emphasis on A.W.S. Certification prep.

Full Term

41336-001	Lab	Staff	MTWRF	8:00 am to 11:50 am	8/20/2008-12/11/2008	ATC 102N	Taylorsville Redwood
-----------	-----	-------	-------	---------------------	----------------------	----------	----------------------

WLD 1260 Blueprint for Welding (3 Cr. Hrs)

Study of welding, blueprint reading and drawing. Special study of pipe symbols, welding symbols and layout work.

Full Term

42086-001	Lecture	Staff	TR	2:00 pm to 3:20 pm	8/20/2008-12/11/2008	ATC 206	Taylorsville Redwood
-----------	---------	-------	----	--------------------	----------------------	---------	----------------------

WLD 1299 Specialty Training - Welding (1-8 Cr. Hrs)

Prereq: Instructor approval.

Designed to assist students to obtain specialized training specific to industry needs. Is taught on an as needed basis when requested by industry with variable contact and credit hours.

Full Term

41337-001	Lecture/Lab	Staff		TBD	8/20/2008-12/11/2008	ATC 102N	Taylorsville Redwood
-----------	-------------	-------	--	-----	----------------------	----------	----------------------

Welding Apprenticeship

WLDA 1110 Fundamentals of Welding (4 Cr. Hrs)

Prereq: Concurrent with WLDA 1111

Course covers the theory of shielded metal arc welding, oxy- acetylene welding and cutting. Study of electrode classification and Mastery of Safety Procedure.

Full Term

45273-001	Lecture/Lab	Staff	TR	6:00 pm to 6:50 pm	8/20/2008-12/11/2008	ATC 104	Taylorsville Redwood
-----------	-------------	-------	----	--------------------	----------------------	---------	----------------------

WLDA 1111 Fundamentals of Welding Lab (2 Cr. Hrs)

Prereq: Concurrent with WLDA 1110

Practical lab applications of shielded metal arc welding, oxy-acetylene welding and cutting. Study of electrode classification, mastery of safety, guided bend test.

Full Term

45272-001	Lecture/Lab	Staff	TR	7:00 pm to 9:50 pm	8/20/2008-12/11/2008	ATC 104	Taylorsville Redwood
-----------	-------------	-------	----	--------------------	----------------------	---------	----------------------

WLDA 1120 Welding Processes and Quality (4 Cr. Hrs)

Prereq: WLDA 1110, WLDA 1111, Concurrent with WLDA 1121.

Study of welding joint design, defects, and properties of metal. Destructive testing, code procedures, plasma arc and air cabin arc cutting, brazing and braze welding. Emphasis on welder qualification for A.W.S. Certification.

Full Term

44152-001	Lecture/Lab	Staff	TR	6:00 pm to 6:50 pm	8/20/2008-12/11/2008	ATC 104	Taylorsville Redwood
-----------	-------------	-------	----	--------------------	----------------------	---------	----------------------

WLDA 1121 Welding Processes/Quality Lab (2 Cr. Hrs)

Prereq: WLDA 1110, WLDA 1111, concurrent with WLDA 1120.

Advanced welding, thermal cutting, braze welding, and fabrication. Numerically controlled cutting and an emphasis on Certification preparation with the A.W.S.

Full Term

44153-001	Lab	Staff	TR	7:00 pm to 9:50 pm	8/20/2008-12/11/2008	ATC 104	Taylorsville Redwood
-----------	-----	-------	----	--------------------	----------------------	---------	----------------------

WLDA 1230 Gas Shield Wldg/Inspection Gas (4 Cr. Hrs)

Prereq: WLDA 1120, WLDA 1121, Concurrent with WLDA 1231.

Theory of Wire feed weld on ferrous and nonferrous base metals. Theory of welding metallurgy and shielded gas and filler metal. Mig and Tig welding including emphasis on qualification for A.W.S. Certification.

Full Term

44154-001	Lecture/Lab	Staff	TR	6:00 pm to 6:50 pm	8/20/2008-12/11/2008	ATC 104	Taylorsville Redwood
-----------	-------------	-------	----	--------------------	----------------------	---------	----------------------

WLDA 1231 Gas Shield Weld/Inspection Lab (2 Cr. Hrs)

Prereq: WLDA 1120, WLDA 1121, Concurrent with WLDA 1230.

Practical hands on lab application of GMAW to include short arc (MIG) and spray arc transfer, GTAW (TIG) on ferrous and nonferrous base metals. Practical maintenance and repair welding application. Emphasis on A.W.S. Certification prep.

Full Term

44155-001	Lab	Staff	TR	7:00 pm to 9:50 pm	8/20/2008-12/11/2008	ATC 104	Taylorsville Redwood
-----------	-----	-------	----	--------------------	----------------------	---------	----------------------

Fall 2008

WLDA 1240 Flux Core, Pipe Fabrication (4 Cr. Hrs)

Prereq: WLDA 1230, WLDA 1231, Concurrent with WLDA 1241.

Theory of FCAW (inner shield and dual shield), SAW submerged arc welding), pipe welding and fitting, layout, and fabrication including blueprint reading and interpretation. Emphasis on A.W.S. prep for Certification.

Full Term

44156-001	Lecture	Staff	TR	6:00 pm to 6:50 pm	8/20/2008-12/11/2008	ATC 104	Taylorsville Redwood
-----------	---------	-------	----	--------------------	----------------------	---------	----------------------

WLDA 1241 Flux Core, Pipe Fabrica. Lab (2 Cr. Hrs)

Prereq: WLDA 1230, WLDA 1231, Concurrent with WLDA 1240.

Practical Lab application of flux core arc welding (FCAW), submerged arc welding (SAW), pipe welding and layout, fabrication, and pipe welding techniques. Emphasis on A.W.S. Certification preparation.

Full Term

44157-001	Lab	Staff	TR	7:00 pm to 9:50 pm	8/20/2008-12/11/2008	ATC 104	Taylorsville Redwood
-----------	-----	-------	----	--------------------	----------------------	---------	----------------------

Writing

WRTG 0900 Basic Writing (5 Cr. Hrs)

Prereq: ACT score of 14-15 or CPT score of 40-57 or ESL 1010 and ESL 1020 w/C or better for non-native speakers.

Designed for students with little writing experience. Introduces them to the writing process while building confidence and fluency. Students learn writing as a social act intended for different audiences and purposes.

Full Term

40675-013	Lecture	Staff	MTWRF	10:00 am to 10:50 am	8/20/2008-12/11/2008	SCC N316	South City Campus
41410-014	Lecture	Staff	MTWRF	11:00 am to 11:50 am	8/20/2008-12/11/2008	SCC N316	South City Campus
40670-004	Lecture	Staff	MTWRF	10:00 am to 10:50 am	8/20/2008-12/11/2008	TB 219	Taylorsville Redwood
40671-006	Lecture	Staff	MTWRF	11:00 am to 11:50 am	8/20/2008-12/11/2008	TB 219	Taylorsville Redwood
40672-007	Lecture	Staff	MTWRF	12:00 pm to 12:50 pm	8/20/2008-12/11/2008	TB 219	Taylorsville Redwood
40673-009	Lecture	Staff	MW	5:00 pm to 7:20 pm	8/20/2008-12/11/2008	TB 219	Taylorsville Redwood
40674-010	Lecture	Staff	TR	5:30 pm to 7:50 pm	8/20/2008-12/11/2008	TB 219	Taylorsville Redwood
40667-001	Lecture	Staff	MTWRF	7:00 am to 7:50 am	8/20/2008-12/11/2008	TB 217	Taylorsville Redwood
40668-002	Lecture	Staff	MTWRF	8:00 am to 8:50 am	8/20/2008-12/11/2008	TB 217	Taylorsville Redwood
40669-003	Lecture	Staff	MTWRF	9:00 am to 9:50 am	8/20/2008-12/11/2008	TB 219	Taylorsville Redwood
46369-015	Lecture	Staff	MTWRF	9:00 am to 9:50 am	8/20/2008-12/11/2008	TB 217	Taylorsville Redwood

WRTG 0990 College Preparatory Writing (3 Cr. Hrs)

Prereq: ACT score of 16-19 or CPT score of 58-80 or completion of WRTG 0900 with a C grade or better.

Prepares students for college-level writing. Uses discussion, critical thinking, reading and writing to discover ideas and meaning for writer and reader alike.

Full Term

40356-021	Lecture	Staff	MWF	10:00 am to 10:50 am	8/20/2008-12/11/2008	HTC 239	Jordan Campus
41614-022	Lecture	Staff	MW	5:30 pm to 6:50 pm	8/20/2008-12/11/2008	HTC 239	Jordan Campus
40354-020	Lecture	Staff	MWF	8:00 am to 8:50 am	8/20/2008-12/11/2008	HTC 239	Jordan Campus
40400-001	Lecture	Staff	MWF	10:00 am to 10:50 am	8/20/2008-12/11/2008	SAN A-120	Sandy Center
40402-002	Lecture	Staff	TR	11:00 am to 12:20 pm	8/20/2008-12/11/2008	SAN A-120	Sandy Center
40404-003	Lecture	Staff	R	5:30 pm to 8:20 pm	8/20/2008-12/11/2008	SAN A-112	Sandy Center
45691-036	Lecture	Staff	TR	1:00 pm to 2:20 pm	8/20/2008-12/11/2008	SCC N305	South City Campus
40700-038	Lecture	Staff	MWF	10:00 am to 10:50 am	8/20/2008-12/11/2008	SCC N124	South City Campus
40701-039	Lecture	Staff	MWF	11:00 am to 11:50 am	8/20/2008-12/11/2008	SCC N382	South City Campus
40702-040	Lecture	Staff	MWF	12:00 pm to 12:50 pm	8/20/2008-12/11/2008	SCC N385	South City Campus
42934-004	Lecture	Staff	MW	5:30 pm to 6:50 pm	8/20/2008-12/11/2008	SCC N290	South City Campus
40699-037	Lecture	Staff	MWF	8:00 am to 8:50 am	8/20/2008-12/11/2008	SCC N228	South City Campus
41779-005	Lecture	Staff	TR	1:00 pm to 2:20 pm	8/20/2008-12/11/2008	AD 213	Taylorsville Redwood
40688-023	Lecture	Staff	MWF	10:00 am to 10:50 am	8/20/2008-12/11/2008	TB 417	Taylorsville Redwood
40687-019	Lecture	Staff	MWF	10:00 am to 10:50 am	8/20/2008-12/11/2008	TB 217	Taylorsville Redwood
40692-028	Lecture	Staff	TR	11:00 am to 12:20 pm	8/20/2008-12/11/2008	TB 417	Taylorsville Redwood
40690-026	Lecture	Staff	TR	11:00 am to 12:20 pm	8/20/2008-12/11/2008	TB 304	Taylorsville Redwood
41914-035	Lecture	Staff	MWF	11:00 am to 11:50 am	8/20/2008-12/11/2008	AD 213	Taylorsville Redwood
40698-025	Learning	Staff	MWF	11:00 am to 11:50 am	8/20/2008-12/11/2008	TB 304	Taylorsville Redwood

For up-to-date class listings: <http://www.slcc.edu/schedule/>

Fall 2008

WRTG 0990 College Preparatory Writing (continued)

46370-018	Lecture	Staff	MWF	11:00 am to 11:50 am	8/20/2008-12/11/2008	TB 217	Taylorsville Redwood
40691-027	Lecture	Staff	MWF	12:00 pm to 12:50 pm	8/20/2008-12/11/2008	TB 427	Taylorsville Redwood
41629-031	Lecture	Staff	R	5:30 pm to 8:20 pm	8/20/2008-12/11/2008	TB 426	Taylorsville Redwood
40693-029	Lecture	Staff	MW	5:30 pm to 6:50 pm	8/20/2008-12/11/2008	ATC 206	Taylorsville Redwood
40694-030	Lecture	Staff	MW	5:30 pm to 6:50 pm	8/20/2008-12/11/2008	PC 12 102	Taylorsville Redwood
40695-032	Lecture	Staff	F	5:30 pm to 8:20 pm	8/20/2008-12/11/2008	AD 242	Taylorsville Redwood
40676-006	Lecture	Staff	MWF	7:00 am to 7:50 am	8/20/2008-12/11/2008	TB 426	Taylorsville Redwood
40696-033	Lecture	Staff	MW	7:00 pm to 8:20 pm	8/20/2008-12/11/2008	PC 12 102	Taylorsville Redwood
40678-008	Lecture	Staff	TR	8:00 am to 9:20 am	8/20/2008-12/11/2008	AD 209	Taylorsville Redwood
40689-024	Lecture	Staff	MWF	8:00 am to 8:50 am	8/20/2008-12/11/2008	AD 209	Taylorsville Redwood
40679-009	Lecture	Staff	TR	8:00 am to 9:20 am	8/20/2008-12/11/2008	TB 304	Taylorsville Redwood
40677-007	Lecture	Staff	MWF	8:00 am to 8:50 am	8/20/2008-12/11/2008	TB 219	Taylorsville Redwood
40680-011	Lecture	Staff	S	8:00 am to 10:50 am	8/20/2008-12/11/2008	AD 242	Taylorsville Redwood
40697-034	Lecture	Staff	TR	8:30 pm to 9:50 pm	8/20/2008-12/11/2008	TB 219	Taylorsville Redwood
40682-012	Lecture	Staff	MWF	9:00 am to 9:50 am	8/20/2008-12/11/2008	AD 209	Taylorsville Redwood
40683-013	Lecture	Staff	MWF	9:00 am to 9:50 am	8/20/2008-12/11/2008	AD 213	Taylorsville Redwood
40684-014	Lecture	Staff	MWF	9:00 am to 9:50 am	8/20/2008-12/11/2008	TB 432	Taylorsville Redwood
40686-017	Lecture	Staff	TR	9:30 am to 10:50 am	8/20/2008-12/11/2008	TB 125	Taylorsville Redwood
40685-016	Lecture	Staff	TR	9:30 am to 10:50 am	8/20/2008-12/11/2008	AD 209	Taylorsville Redwood
43308-042	Internet	Staff		TBD	8/20/2008-12/11/2008	TBD	www.slcc.edu

For up-to-date class listings: <http://www.slcc.edu/schedule/>



Continuing Education's Non-Credit Internet-based Courses

Have you been thinking about taking some college courses to improve your computer skills, enhance your resume, or spice up your life?

Education to Go Internet courses might be what you're looking for!!

Ed2Go Internet courses are led by qualified instructors, but **YOU** control the pace. Hundreds of courses are available **at your convenience** 24/7/365 from any Internet-equipped computer, and you **NEVER** have to come on campus!

Ed2Go courses are thorough and inexpensive (\$85 to \$105 per course). You'll acquire in-depth knowledge and dramatically **increase your skill level** in just hours each week. Courses qualify for 24 hours of State CE credit, and certificates of completion are available upon request.

Getting started is easy! Just click or call today!



Click: www.ed2go.com/saltlakecc to view the many courses you can choose from, check out instructors, system requirements, and **REGISTER!!**

OR



Call: **801-957-3107** for additional information.

Large selection of courses including:

Computer Applications & Web Page Skills
Internet & Certification Skills
Writing & Personal Enrichment Courses
Accounting, Small Business & Entrepreneur
Business Administration and Management
Health & Wealth Development Courses

Turn the page to view a sampling of the courses offered or visit us online TODAY for a full listing at www.ed2go.com/saltlakecc



Computer Applications:

CETG 0320	Intro to MS Word 2003	\$85
Learn how to create and modify documents with the world's most popular word processor.		
CETG 0321	Intermediate MS Word 2003	\$85
CETG 0322	Advanced MS Word 2003	\$85
CETG 0323	Intro to MS Excel 2003	\$85
Discover the secrets to setting up fully formatted worksheets quickly and efficiently.		
CETG 0324	Intermediate MS Excel 2003	\$85
CETG 0330	Advanced MS Excel 2003	\$85
CETG 0341	Intro to MS PowerPoint 2003	\$85
Learn to create impressive slide presentations filled with formatted text, images, video, audio, animation, charts, and links to the Web.		
CETG 0327	Intro to MS Project 2003	\$85
Experienced project manager reveals how to use the world's most popular tool for planning, implementing, and controlling projects.		
CETG 0440	Intro to Quickbooks 2007	\$85
Learn how to quickly and efficiently gain control over the financial aspects of your business.		
CETG 0313	Quickbooks for Contractors	\$85
CETG 0441	Payroll in Quickbooks 2007	\$85
CETG 0137	Intro to Windows XP	\$85
Learn how Windows XP makes it easy to work with text, pictures, audio, video, and more.		
CETG 0362	Intro to Linux	\$85
Learn how to use Linux Desktop operating system along with the included software tools.		
Web Page Design:		
CETG 0100	Creating Web Pages	\$85
Learn the basics of HTML so you can design, create, and post your very own site on the Web.		
CETG 0400	Creating Web Pages II	\$85
Learn to develop polished and interactive pages complete with tables, forms, frames, audio, and CSS.		
CETG 0151	Designing Effective Websites	\$85
Learn powerful graphic design techniques and build Web sites that are both attractive and wickedly effective.		
CETG 0366	Intro to Dreamweaver MX 2004	\$85
Veteran designer helps you master the industry-standard tool for building professional Web sites.		



CETG 0348 **Intro to MS FrontPage 2003** \$85
Find out how FrontPage makes it easy to create and upload professional Web sites w/o programming.

Web Graphics & Multimedia:

CETG 0359 **Intro to Flash MX 2004** \$85
Learn to quickly create dynamic, entertaining, and interactive Web sites with Flash MX 2004.

CETG 0315 **Imaging for the Web Using Fireworks MX 2004** \$85
Tap into the power of Fireworks MX 2004 to create dynamic Web graphics.

CETG 0345 **Intro to Freehand MX** \$85
Harness the power of Freehand MX to create stunning logos, brochures, book covers, flyers, Web graphics, and more.

CETG 0371 **Intro to Flash 8** \$85
Learn how to create exciting interactive animations from a working Flash designer and author.

Web & Computer Programming:

CETG 0164 **Java for the Absolute Beginner** \$85
An experienced Java programmer introduces important Java topics with clear, step-by-step instructions.

CETG 0275 **C++ for the Absolute Beginner** \$85
Learn to program in C++, even if you have no prior programming experience!

CETG 0373 **Intro to C# Programming** \$85
Learn the fundamentals of computer programming with the new C# programming language.

CETG 0286 **Intro to Visual Basic .NET** \$85
Begin your programming career by mastering one of the most popular development tools in the world.

CETG 0287 **Intro to VBA** \$85
Begin your programming career by mastering one of the most popular development tools in the world.

Graphic Design:

CETG 0335 **Intro to MS Publisher 2003** \$85
Enhance your image by learning to create stunning brochures, newsletters, and other publications.

CETG 0247 **Photoshop 7 for the Absolute Beginner** \$85
An in-depth look at the most practical features of Photoshop 7.

CETG 0419 **Intro to Photoshop CS2** \$85
Learn how to use Photoshop to fix and process photos and create original images.

CETG 0437: **Photoshop Elements 5.0** \$85
Master the secrets of correcting digital photos and bring out the best in all your photos!!



CETG 0229 The Keys to Effective Editing

\$85

If you aspire to be an editor, this course will teach you the fundamentals of top-notch editing for both fiction and nonfiction.

CETG 0127 Write Your Life Story

\$85

Learn how to create and distribute an inspirational and professional autobiography for family, friends, and others.

CETG 0290 Beginner's Guide to Getting Published

\$85

Learn how to create and distribute an inspirational and professional autobiography for family, friends, and others.

CETG 0303 Research Methods for Writers

\$85

Learn the most efficient and effective methods to conduct research for any writing project.

Also Available:

Accounting

Languages

Grant Writing & Non Profit Management

Start Your Own Business

Sales & Marketing

Business Administration

Test Preparation (GRE, ACT & LSAT)

Personal Development & Enrichment

Personal Finance & Wealth Building

Health Care, Nutrition & Fitness

Child Care & Parenting

Law & Legal Careers

Didn't see the class you were
looking for?

Visit us at:
www.ed2go.com/saltlakecc
for a complete listing!





Learn Computer Skills Fast

Learn from experienced Professionals using Instructor-led, hands-on methods.

- Access
- Excel
- PowerPoint
- Word
- QuickBooks—Beginning, Intermediate and Advanced
- Project
- Windows
- Publisher
- Outlook
- DreamWeaver
- Flash
- eBay Selling
- Computer Basics
- Adobe Photoshop
- Adobe Illustrator
- Adobe InDesign
- Adobe Acrobat

PUBLIC WORKSHOPS OR CUSTOM TRAINING

Everyone is welcome to enroll in a public workshop (see *current schedule for dates, times and prices*). We can also schedule custom training at your site or a convenient SLCC Location. Custom training can help save costs and enables us to train employees in the specific skills needed. For additional information, please call (801)957-4845.

LIBRARY SQUARE TAYLORSVILLE REDWOOD CAMPUS MILLER CAMPUS

For a current schedule or additional information, please call or visit our Website:

(801)957-3428 • www.slcc.edu/workshops

**Hey, look
what's new
at SLCC!**

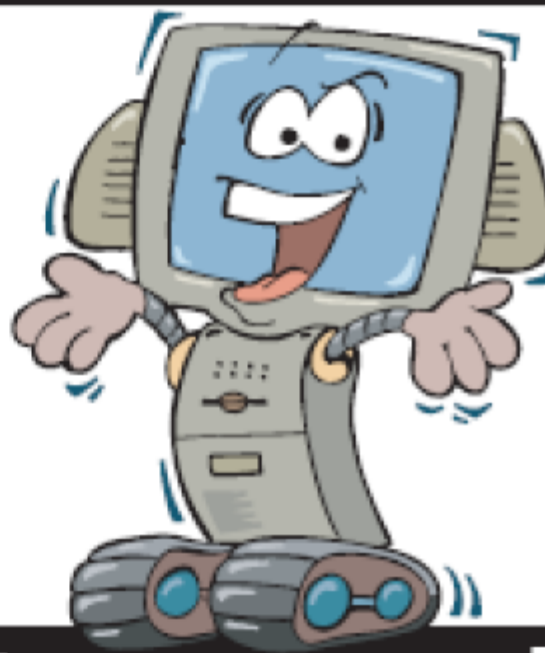

FLEX Internet courses!

MATH 1010 • MATH 1050

with Associate Professor of Mathematics **Shawna Haider**

With FLEX Internet courses, you can **start when you want** and **finish more quickly** than traditional courses. Sign up for a FLEX Internet course if you want to:

- Register anytime during any semester
- Finish as quickly as you can or take up to 15 weeks—it's up to you
- Potentially complete TWO classes in as little as ONE semester

These FLEX Internet courses are available for registration NOW!

For more information visit:

<http://www.slcc.edu/math/Flex.asp>

STUDENTS

Your Job Could Be Worth College Credit

Earn Elective Credit Toward Your Degree Through COOPERATIVE EDUCATION (CO-OP)

CO-OP is a program designed for students to receive college credit for working, volunteering, or interning in a job that is related to their major. (CO-OP may also be substituted for some labs. See the college catalog index for more cooperative education information).

FOR MORE INFORMATION CALL OR VISIT OUR OFFICES AT:

REDWOOD ROAD CAMPUS	AD 195	957-4305
SOUTH CITY CAMPUS	W 134	957-4304
JORDAN CAMPUS	B 164	957-4218

CALL FOR CO-OP ELIGIBILITY AND APPROVAL REQUIREMENTS

BELOW IS A SMALL SAMPLE OF CO-OP CLASSES AVAILABLE TO STUDENTS:

VOC	2000	General Study Majors
CIS	2000	Computer Information Systems Majors
COMM	2000	Communications Majors
PLS	2000	Paralegal Majors
MGT	2000	Business Management Majors

THERE IS A CO-OP COMPONENT FOR ALMOST EVERY MAJOR. CHECK THE CATALOG OR VISIT A STUDENT EMPLOYMENT & COOPERATIVE EDUCATION OFFICE FOR MORE INFORMATION.

ALL STUDENTS INTERESTED IN COOPERATIVE EDUCATION MUST:

- 1) Obtain written approval from a CO-OP Specialist prior to registering.
- 2) Arrange to attend one scheduled CO-OP orientation session.
- 3) Purchase a CO-OP Packet at the orientation. (\$10.00 check or money order, no cash.)

FALL 2008 CO-OP ORIENTATIONS (ATTENDANCE REQUIRED)

Monday	August 25, 2008	/7:00am /	/12:00pm/	/6:00pm/
Tuesday	August 26, 2008	_____	/12:00pm/	/6:00pm/
Wednesday	August 27, 2008	_____	/12:00pm/	/6:00pm/

Students interested in Cooperative Education but who are not currently working in a job related to their major should contact a CO-OP Specialist for help with finding an appropriate internship or employment opportunity.

Education is more than lectures and textbooks. **Service-learning** combines community service with academic instruction, focusing on critical reflective thinking and

DESIGNATED SERVICE-LEARNING CLASSES	
NOTE — To see which courses are offered this semester visit: www.slcc.edu/thaynecenter This list represents classes officially designated by the Service-Learning Advisory Board.	
ART 2970 Location Photography Workshop Instructor: Terry Martin	BRC 1210 Intro. to Barbering and Cosmetology Instructor: Ann Welker
BRC 2410, 2401 Cosmetology Instructor: Shelli Ivie	BUS 2200 Business Communications (Gen Ed) Instructor: Melodee Lambert (SL optional)
EDU 1400 Study of Disabilities (Gen Ed & Diversity) All Instructors	EDU 2020 Orientation to Education All instructors
EDU 2010 Introduction to Special Education All instructors	ENGL 1010 Introduction to Writing (Gen Ed) Instructor: Brittany Stephenson
ENGL 2010 Intermediate Writing (Gen Ed) Instructor: Bentley, Courtney, Malouf, Montague	ENGL 2100 Intro Technical Writing (Gen Ed) Instructor: Elisa Stone (SL optional)
ENGL 2710 Intro to Folklore (Gen Ed) Instructor: Elisa Stone (SL optional)	ENVT 1010 Race to Save the Planet (Gen Ed) Instructor: Deanna Anderson
ENVT 2800 Environmental Sampling and Analysis Instructor: Deanna Anderson	GEOG 1850 Environmental Field Studies Instructor: Dorleen Jenson
HIST 2200 Americanization (Diversity) Instructor: Aarti Nakra	HIST 1700 American Civilization (Gen Ed) Instructor: Dawn Martindale
HIST 2700 U.S. History to 1877 (Gen Ed) Instructor: Marianne McKnight	HLTH 1110 Social Health and Diversity (Gen Ed & Diversity) All instructors
LE 1220 Human Relations for Career Development (Gen Ed) All Instructors	MGT 2050 Legal Environment of Business Instructor: German Lopez
MATH 1050 College Algebra (Gen Ed) Instructor: Shane Tang	MATH 1220 Calculus II Instructor: Shane Tang
NSG 1500 Nursing Care of Children All instructors	NSG 1700 Medical/Surgical Nursing All instructors
NSG 2300 Community Nursing All instructors	OTA Engaged Department Occupational Therapy Assistant Program
POLS 1100 US Government and Politics (Gen Ed) Instructor: David Hubert	SOC 1020 Social Problems Instructor: Deidre Tyler



CHILD CARE PROGRAMS

Program 1

* Have Licensed Child Care off campus?
Possible voucher for financial assistance available.

Program 2

- * Evening Child Care at Eccles Early Childhood Development Lab School, Redwood Campus.
(for students registered in evening classes)
- Minimum of 3 hrs scheduled a week
 - 2-8 years old, \$3.00/hr.
 - 5:00-10:00 P.M. (Mon.-Thurs.)
 - Back-up care is also available.
 - Voucher for financial assistance available.

Program 3

- * Day Program at Eccles Early Childhood Development Lab School, Redwood Campus.
- For enrollment and information contact Barbara.Johnson@slcc.edu or call 957-4567.
 - Voucher for financial assistance available.

For information regarding any of these programs or to find out if you qualify for Child Care Assistance, contact the Child Care Coordinator Shalome Orton @ 957-4809 or Shalome.orton@slcc.edu

Continuing Education



Continuing Education at Salt Lake Community College.
Perfect if you want to enhance your career,
or to explore something new.

- Administrative Professional
- Aircraft Dispatch
- Computer Workshops
- Dialysis Technician
- Event & Meeting Planning
- Fashion Institute
- Genealogy
- Golf Course Management
- Interior Design
- Legal Secretary
- Pharmacy Technician
- Real Estate Appraisal
- Therapeutic Recreation Technician
- Travel Planner
- Yoga Teacher Training
- And More

For more information about these and
other courses, contact us at:
(801) 957-3406
continuingeducation@slcc.edu

www.slcc.edu/continuinged



Having trouble paying tuition?



DON'T BREAK THE BANK!

MAKE PAYMENTS WITH S.T.I.L

STIL...An easier way to pay for college – apply online through MyPage.

www.slcc.edu

Semester Tuition Installment Loan

- Spreads Tuition into Easy Payments
- Easy Online Application
- No Credit Check
- No Background Check
- Same Day Approval
- Interest Free



For more information, call (801) 957-4480 or email STIL@slcc.edu

SLCC LOCATIONS

Airport Center
551 North 2200 West
Salt Lake City, Utah 84116
(801) 957-4448

Community Writing Center (CWC)
in Library Square
210 East 400 South
Salt Lake City, Utah 84111
(801) 957-4992

Distance Education
www.slcc.edu/distance
(801) 957-4406

Granite Technical Institute (GTI)
(high school students/concurrent enrollment)
2500 South State Street
Salt Lake City, Utah 84106
(801) 646-4350

Jordan Campus
3491 West Wights Fort Road
West Jordan, Utah 84088-8818
(801) 957-2600

Jordan Applied Technology Centers (JATC)
(high school students/concurrent enrollment)
9301 S. Wights Fort Road, West Jordan, Utah 84088
(801) 256-5900
825 E. 9085 South, Sandy, Utah 84094
(801) 256-5700

Library Square Center
231 East 400 South
Salt Lake City, Utah 84111
(801) 957-2000

Meadowbrook Campus
250 West 3900 South
Salt Lake City, Utah 84107
(801) 957-4346

Miller Campus
9750 South 300 West
Sandy, Utah 84070
(801) 957-5200

Sandy Center
830 East 9400 South
Sandy, Utah 84094
(801) 957-3717

South City Campus
1575 South State Street
Salt Lake City, Utah 84115
(801) 957-4111

Taylorsville Redwood Campus
4600 South Redwood Road
Salt Lake City, Utah 84123
P.O. Box 30808
Salt Lake City, Utah 84130-0808
(801) 957-4111

Tooele Centers
66 West Vine Street
1021 West Vine Street
Tooele, Utah 84047
(435) 843-4350

Utah State Prison Satellite
14000 South Frontage Road
Draper, Utah 84020

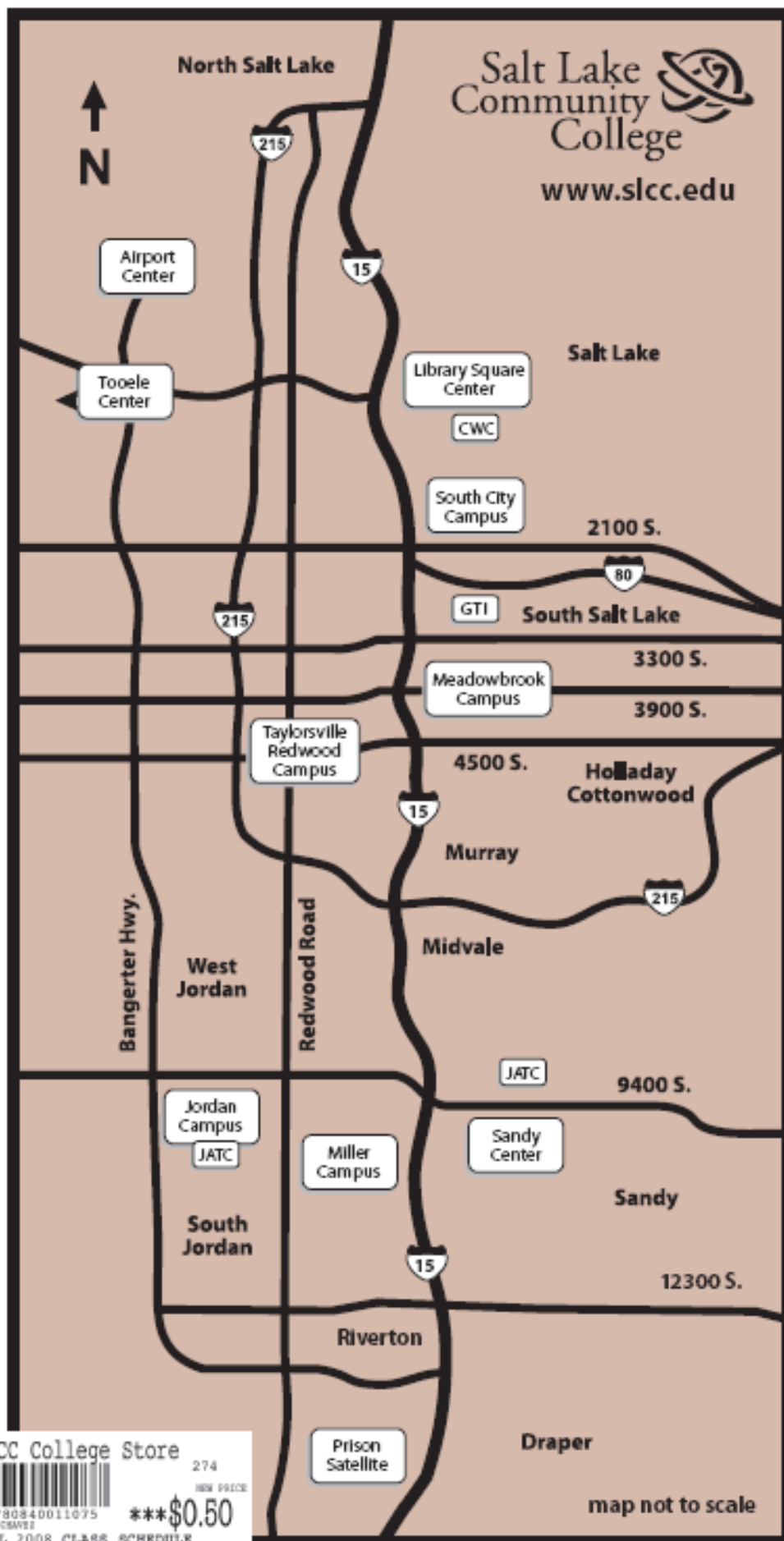

SLCC College Store 274

 9780840011075 ***\$0.50
 FALL 2008 CLASS SCHEDULE

map not to scale