

Salt Lake Community College

Salt Lake Community College Library Digital Archives

College Fact Books Archives

SLCC History

1993

Fact Book 1993-1994: Salt Lake Community College

Salt Lake Community College

Follow this and additional works at: <https://libarchive.slcc.edu/factbooksarch>



Part of the [Adult and Continuing Education Commons](#), [Educational Assessment, Evaluation, and Research Commons](#), [Institutional and Historical Commons](#), and the [Vocational Education Commons](#)

 SALT LAKE
COMMUNITY COLLEGE

1993-94

FACT BOOK

ADMINISTRATION

Frank W. Budd, President
Ann N. Erickson, Academic Vice President
Heber T. Hunt, Business Vice President
Judd D. Morgan, Student Services Vice President
Brent D. Goodfellow, Executive Assistant to President
Katherine Boswell, Asst. to the President/Legislative Liaison

BOARD OF TRUSTEES

F. Warren Nuesmeyer, Chairperson
Julie Barrett, Vice Chairperson
Andrea Udy, Student Body President
Bonnie J. Beesley
Randy Foote
Thomas W. Forsgren
Randall A. Mackey
Michael N. Martinez
June Morris
Harris Simmons

SALT LAKE COMMUNITY COLLEGE

1993-94 FACT BOOK

INTRODUCTION	1
SLCC MISSION STATEMENT	2
SLCC VALUES	3

TAB A. STUDENT ENROLLMENT

GRAPH 1	Salt Lake Community College Enrollment Trends	4
TABLE 1	Salt Lake Community College Enrollment Trends	5
TABLE 2A	Enrollment Summary - Summer Quarter	6
GRAPH 2	Enrollment by Academic Dept - Summer Quarter FTE's.	7
TABLE 2	Enrollment by Academic Dept - Summer Quarter FTE's	8
TABLE 3A	Enrollment Summary - Fall Quarter	9
GRAPH 3	Enrollment by Academic Dept - Fall Quarter FTE's.	10
TABLE 3	Enrollment by Academic Dept - Fall Quarter FTE's.	11
TABLE 4A	Enrollment Summary - Winter Quarter	12
GRAPH 4	Enrollment by Academic Dept - Winter Quarter FTE's.	13
TABLE 4	Enrollment by Academic Dept - Winter Quarter FTE's.	14
TABLE 5A	Enrollment Summary - Spring Quarter	15
GRAPH 5	Enrollment by Academic Dept - Spring Quarter FTE's.	16
TABLE 5	Enrollment by Academic Dept - Spring Quarter FTE's.	17
GRAPH 6	Enrollment by Academic Dept - Annualized FTE's.	18
TABLE 6	Enrollment by Academic Dept - Annualized FTE's.	19
GRAPH 7	Student Headcount Enrollment per Credit Hour.	20
TABLE 7	Student Headcount Enrollment per Credit Hour.	21
TABLE 8	Average Credit Hours Taken.	22

TABLE OF CONTENTS
-Continued-

TAB B.	STUDENT DEMOGRAPHICS		
	GRAPH 9	Student Enrollment by Majors.23
	TABLE 9	Student Enrollment by Majors.24
	TABLE 10	Student Enrollment by Majors and by Gender.25
	GRAPH 11	Where Students Live by Zip Code26
	TABLE 11	Where Students Live by Zip Code27
	TABLE 12	Student Distribution by Class, Level, and by Gender28
	TABLE 13	Student Distribution by Age and Gender.29
	TABLE 14	Student Distribution by Racial Background and Gender. . .	.30
	TABLE/ GRAPH 15	Male to Female Ratios31
	TABLE 16	First Time Freshmen by County of Residence.32
	TABLE 17	Distribution of all Students by County of Residence33
	TABLE 18	Student Distribution by State of Residence.34
	TABLE 19	Student Distribution by Country of Residence.35
	TABLE/ GRAPH 20	Veterans Currently Eligible to Receive Benefits by Academic Classification.36
	TABLE 21	Average Age of Students37
TAB C.	FACULTY/STAFF INFORMATION		
	TABLE 22	1992-93 Student/Faculty Ratios.38
	GRAPH 23	Student/Faculty & Student/Staff Ratios - Salt Lake Community College39
	TABLE 23	Student/Faculty & Student/Staff Ratios - Salt Lake Community College40
	TABLE 24	Salaried Personnel Budgeted FTE by Cost Code, by Gender, and by Faculty/Staff (Ed and General Hard Funded Accounts)41

TABLE OF CONTENTS
-Continued-

TAB C. FACULTY/STAFF INFORMATION

TABLE 25 Salaried Personnel Budgeted FTE by Cost Code,
by Gender, and by Faculty/Staff
(Restricted, Aux, & Cont Ed Soft Accts)45

TABLE 26 1993-94 Faculty Information including Tenure, Ranking,
Educational Credentials and Male/Female Ratios.47

TAB D. DEGREES AND AWARDS

TABLE 27 Distribution of Graduates by Degree for Each
School and by Major48

TABLE 28 Distribution of Graduates by Degree for Each
School, by Major and by Gender49

TAB E. FINANCIAL INFORMATION

TABLE 29 Current and Historical Tuition and Fee Schedule for
Salt Lake Community College50

TABLE 30 Cost Per Student Credit Hour by Department
(Instructional Cost)51

TABLE 31 Cost Per FTE by Department (Instructional Cost)52

TABLE 32 Costs Per FTE - Current & Adjusted for Inflation.53

TABLE 33 Financial Aid Information54

TABLE/
GRAPH 34 1992-93 Revenue Sources & Expenditures (E & G).55

TABLE/
GRAPH 35 1992-93 Revenue Sources & Expenditures (Total).56

TAB F. FACILITIES

TABLE/
GRAPH 36 Building Profile Instructional Buildings
Redwood Road Campus57

TABLE/
GRAPH 37 Building Profile
All Campus Locations.58

TABLE OF CONTENTS
-Continued-

TAB F. FACILITIES

TABLE/ GRAPH 38	Space Utilization Fall Quarter 1993-94 7:00 a.m. to 10:50 a.m.59
TABLE/ GRAPH 39	Space Utilization Fall Quarter 1993-94 11:00 a.m. to 3:50 p.m.60
TABLE/ GRAPH 40	Space Utilization Fall Quarter 1993-94 4:00 p.m. to 10:00 p.m.61

TAB G. STUDENT & EMPLOYER INPUT

	Explanation of Student and Employer Follow-Up Systems62
TABLE 41	1992-93 Student Follow-Up Survey Summary (Non-Returning).	.63
TABLE 42	1992-93 Employer Follow-Up Survey Summary65
TABLE 43	1992-93 Graduating Student Survey Summary66
TABLE 44	1992-93 Graduating Student Survey Listing of Employers.	.68

I N T R O D U C T I O N

To meet federal and state guidelines, and to conduct the business of education, Salt Lake Community College generates large amounts and kinds of data.

The purpose of the fact book is to provide official information about Salt Lake Community College. Where possible, several years of historical data have been presented to provide perspective and to show trends.

It should be noted that given the complexities and size of SLCC and the multiple special data bases that are being used, when interpreting data appearing in this book care should be taken to ensure the data base is correct for the purpose for which the data is used. The fact book represents the official numbers of SLCC.

The organization of the data is as follows:

Tab A.	Student Enrollment Information
Tab B.	Student Demographic Information
Tab C.	Faculty/Staff Information
Tab D.	Degrees and Awards
Tab E.	Financial Information
Tab F.	Facilities Information
Tab G.	Student and Employer Input

The fact book was prepared by Debbie Summers from Planning, Research and MIS, a department within the Division of Business Administration and Management of Salt Lake Community College.



SALT LAKE COMMUNITY COLLEGE MISSION STATEMENT

OUR MISSION IS EDUCATION

Salt Lake Community College is a multi-campus, comprehensive institution serving a diverse population through lifelong education. Our mission focuses on student needs in an open-door setting. We are committed to:

Vocational and Technical Education resulting in marketable job skills in a changing world,

General Education and pre-professional programs for transfer to other colleges and universities,

Adult and Continuing Education in cooperation with business and industry to enrich the opportunities of citizens,

Developmental Education designed to support students making a special transition to college life,

Community Services Education providing services and activities that promote community involvement,

and

to **student services** which support education and promote responsible choices through collegewide programs and activities.



We, the faculty, staff and students of Salt Lake Community College applaud and reaffirm our comprehensive community college mission. Our business is teaching and learning. We are committed to building our community through vocational/applied technology education, developmental education, transfer education, community education, strong student support, lifelong learning, and business and economic development.

College Values

STUDENTS are our highest priority.
In harmony with this priority we declare our values:

COMMUNITY: We value community involvement and economic development

CREATIVITY: We value creativity, innovation and responsible risk taking.

DIVERSITY: We value personal, cultural and ethnic diversity.

ENVIRONMENT: We value an accessible, safe, clean and aesthetically pleasing environment.

EXCELLENCE: We value quality education and professional excellence.

EXPRESSION: We value responsible, personal, academic and expressive freedom without harassment, intimidation, or other destructive behaviors.

INTEGRITY: We Value integrity, responsibility, honesty and ethical conduct.

PEOPLE: We value each student, faculty and staff member and believe that all should be treated with care, equity, respect and empathy. We value opportunity for growth, recognition and reward.

———— Q.S.P. ————

**A. STUDENT
ENROLLMENT**

GRAPH 1
 SALT LAKE COMMUNITY COLLEGE
 ENROLLMENT TRENDS

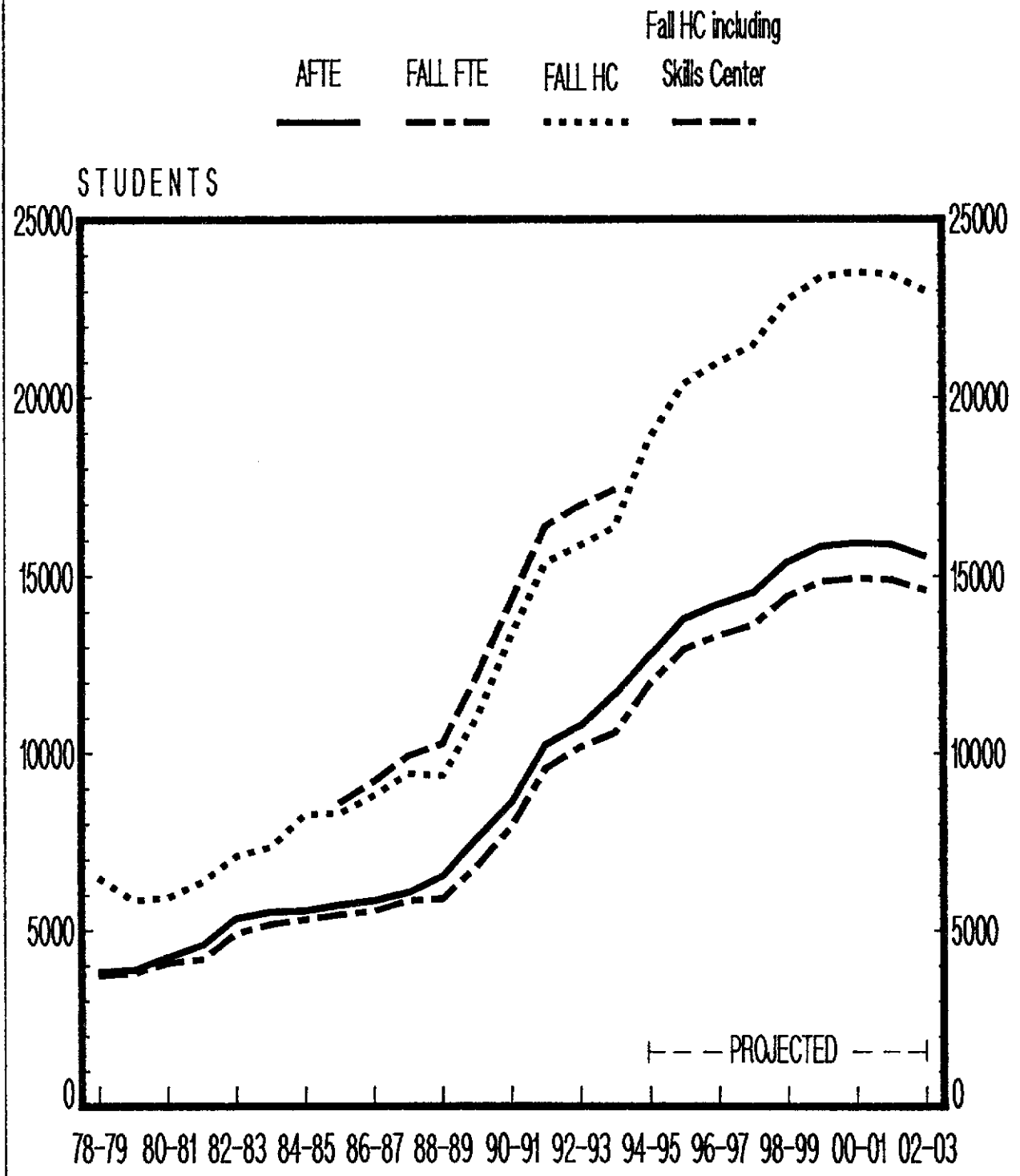

TABLE 1.

**SALT LAKE COMMUNITY COLLEGE
ENROLLMENT TRENDS**

YEARS	FALL HEADCOUNT			FALL FTE			ANNUALIZED UNDUPLICATED AFTE'S HEADCOUNT	
	RESIDENTS	NON- RESIDENTS	TOTAL	RESIDENTS	NON- RESIDENTS	TOTAL		
ACTUALS								
1964-65	757	82	839			1017		
1965-66	804	51	855			1027		
1966-67	956	55	1011			1214		
1967-68	1214	43	1257			1421		
1968-69	1616	40	1656			1700		
1969-70	1775	43	1818			1793		
1970-71	1749	27	1776			1733		
1971-72	2232	33	2265			2261		
* 1972-73	4275	66	4341	2790	72	2862	2914	
1973-74	4639	95	4734	3014	103	3117	3093	
1974-75	5552	92	5644	3370	103	3473	3505	
1975-76	5964	83	6047	3732	95	3827	3939	
1976-77	6043	115	6158	3746	126	3872	3964	
1977-78	6331	132	6463	3843	136	3979	3974	
1978-79	6334	153	6487	3566	151	3717	3814	
1979-80	5722	126	5848	3638	139	3777	3870	
1980-81	5853	84	5937	3984	91	4075	4238	
1981-82	6313	70	6383	4105	74	4179	4573	12240
1982-83	7045	63	7108	4854	58	4912	5341	13152
1983-84	7308	52	7360	5127	49	5176	5522	14459
1984-85	8244	45	8289	5280	37	5317	5563	13981
1985-86	8243	64	8307	5402	53	5455	5720	13712
1986-87	8756	59	8815	5511	43	5554	5845	13388
** 1987-88	9389	47	9436	5808	40	5848	6073	15297
1988-89	9294	73	9367	5840	53	5893	6530	15769
1989-90	10900	103	11003	6733	86	6819	7584	18843
1990-91	13028	316	13344	7745	173	7918	8596	22256
1991-92	15089	285	15374	9334	235	9569	10243	24794
1992-93	15560	302	15862	9937	243	10180	10775	25018
1993-94	15980	384	16364	10253	322	10575		
PROJECTED ***								
1993-94							11676	
1994-95	18532	304	18836	11745	231	11976	12770	
1995-96	20080	304	20384	12725	231	12956	13814	
1996-97	20683	304	20987	13107	231	13338	14221	
1997-98	21154	304	21458	13407	231	13638	14539	
1998-99	22432	304	22736	14216	231	14447	15401	
1999-00	23083	304	23387	14629	231	14860	15839	
2000-01	23220	304	23524	14715	231	14946	15932	
2001-02	23156	304	23460	14675	231	14906	15889	
2002-03	22693	304	22997	14382	231	14613	15577	

NOTE: * 1972-73 was the first year resident/non-resident FTE's were recorded separately

** 1987-88 to 1993-94 actuals are "Budget Related Totals", not the "Institution FTE and HC Totals"

*** Enrollment projections are "Budget Related Totals" not the "Institution Totals"

SOURCE: 1972-73 to 1984-85 Utah Board of Regents' Recommended Operating Budgets
1985-86 to 1993-94 Utah Board of Regents' Official Reports
1994-95 USHE Data Book

TABLE 2A.

**SUMMER QUARTER, 1993-94
OFFICIAL ENROLLMENT SUMMARY (BUDGET RELATED)**

	<u>AVERAGE</u>	<u>HC</u>	<u>%</u>	<u>FTE</u>	<u>%</u>
1993-94 SUMM QTR OFFICIAL #'S (BUDGET RELATED IPEDS)		6659		3913.0	
1993-94 SUMM QTR OFFICIAL #'S (BUDGET RELATED NON-IPEDS)**		71		30.0	
1993-94 SUMM QTR OFFICIAL #'S (BUDGET RELATED TOTAL)		6730		3943.0	
1992-93 Summ Qtr Official #'s & % Completed		6050	111.2%	3515.0	112.2%
1993-94 Summ Qtr Enrollment Targets & % Completed		6705	100.4%	3927.0	100.4%
<u>AVERAGE CREDIT HOURS TAKEN</u>					
Resident	8.61	6422	95.4%	3687.0	93.5%
Non-Resident	12.47	308	4.6%	256.0	6.5%
Total	8.79	6730		3943.0	
<u>AVERAGE AGE OF STUDENTS *</u>					
Resident	29.34				
Non-Resident	29.33				
<u>MALE TO FEMALE RATIO</u>					
Male		3025	44.9%		
Female		3705	55.1%		
Total		6730			
<u>WHERE STUDENTS COME FROM</u>					
Sale Lake County		5688	84.5%		
Utah Excluding SL County		734	10.9%		
US Excluding Utah		59	0.9%		
Foreign Countries		249	3.7%		
Total		6730			
<u>LEVELS OF STUDENTS</u>					
First Time Freshmen		531	7.9%		
Other Freshmen		3001	44.6%		
Sophomores		3198	47.5%		
Total		6730			
<u>FTE'S BY DEPARTMENT</u>					
Humanities & Sciences				2137.5	54.2%
Business & Industry				504.9	12.8%
Technology				801.7	20.3%
Continuing & Community Ed				498.9	12.7%
Total				3943.0	

* Age is not a completely accurate figure in that some students choose not to release this information.

** Budget Related Non-Ipedes = Budget Related Non-Credit STIT

GRAPH 2

FTE ENROLLMENT BY DEPARTMENT SUMMER QUARTER

HUMANITIES & SCIENCES BUSINESS & INDUSTRY TECHNOLOGY CONTINUING & COMM ED OTHER

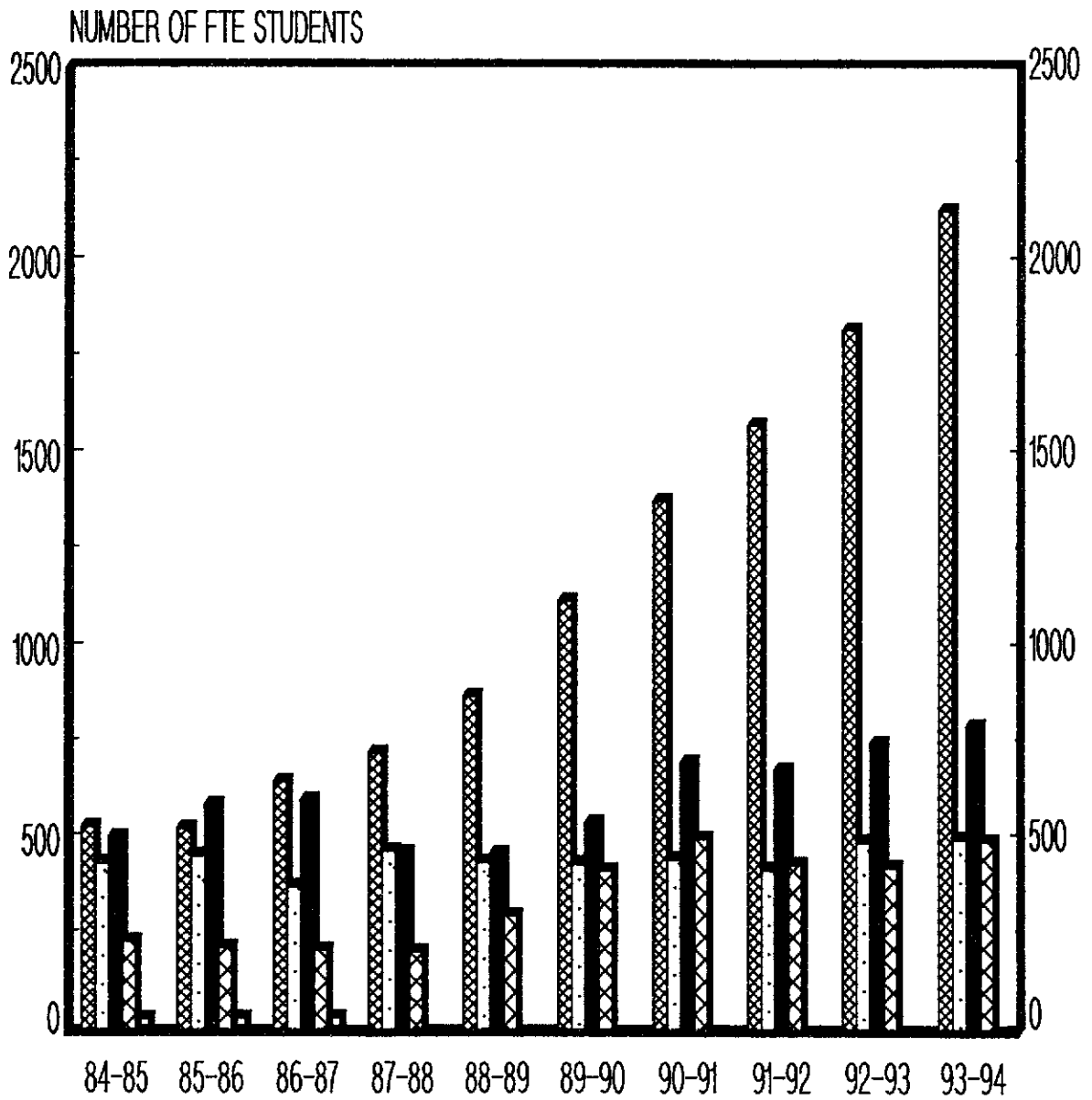

TABLE 2.

ENROLLMENT BY ACADEMIC DEPARTMENT – SUMMER QUARTER FTE'S

DEPARTMENT	84-85	85-86	86-87	87-88	88-89	89-90 *	90-91 *	91-92 *	92-93 *	93-94 *
Social Science	104.4	103.3	110.5	116.7	152.0	190.5	226.7	288.0	319.8	395.8
Education			3.5	2.1		1.2		17.2	2.4	16.7
Criminal Justice						15.2	19.3	14.1	25.5	31.6
Biology	70.9	93.1	104.7	153.8	139.3	194.4	242.7	227.3	265.5	246.2
Mathematics	173.2	158.1	194.3	217.7	214.4	202.2	226.2	261.9	369.1	415.8
Physical Science	80.4	48.4	76.0	58.0	76.4	125.9	127.2	212.5	192.3	242.4
Pre-Engineering									35.7	42.5
Computer Science Tech									109.4	120.0
Pre-Engineering/CS			5.9	8.7	100.4	115.5	134.1	117.5		
English									184.7	206.6
Humanities									76.2	119.3
English/Humanities	107.6	129.1	159.3	173.9	197.1	161.0	271.2	245.2		
Communication						71.8	79.6	125.0	134.2	152.9
Languages						49.0	57.4	45.9	63.0	78.2
Fine Arts							1.6	27.9	52.3	69.5
HUMANITIES & SCIENCES TOTALS	536.5	532.0	654.3	730.9	879.6	1126.7	1386.0	1582.5	1830.1	2137.5
Accounting	86.1	76.5	64.8	86.5	91.6	101.2	81.7	62.0	71.9	76.9
Finance and Credit	59.7	61.0	52.7	70.5	28.3	31.9	31.3	28.1	20.1	20.1
Marketing	17.7	20.5	17.6	10.9	14.7	9.3	15.6	21.6	19.6	15.7
Business English				42.4	34.4	36.4	32.8	26.2	39.8	39.0
Business Math				12.3	54.0	41.4	44.4	49.3	62.4	54.9
Business Economics				27.2	20.8	24.3	33.6	27.5	25.3	29.0
Business Management	71.2	81.0	95.7	112.8	112.1	113.0	83.4	93.5	82.5	85.7
Automated Systems Tech						0.6	0.2	4.1	7.0	2.3
Computer Info Systems	103.7	114.3	58.3	47.9	20.4	0.2	33.7	40.3	49.2	50.4
Manufacturing Tech						1.2	9.3	0.2	2.9	5.4
Office Info Systems	51.1	51.3	40.1	63.5	67.6	81.2	86.5	72.1	116.5	125.5
Related Instruction	51.5	56.1	51.2							
BUSINESS & INDUSTRY TOTALS	441.0	460.7	380.4	474.0	443.9	440.7	452.5	424.9	497.2	504.9
Nursing						72.4	100.6	163.0	154.2	154.1
Radiologic Tech									11.3	13.3
Med Lab Tech									4.0	6.0
Physical Ed	9.4	7.9	11.2	15.3	17.7	33.9	42.4	49.9	73.8	88.2
Medical Assistant						30.9	46.1	43.0	56.6	58.8
Occupational Therapy Asst										24.1
Small Equip/Veh Tech					8.8	5.6	6.7			
Heavy Duty Mech	1.6	17.3	15.2	4.0	4.8	3.2	7.9	3.2	2.7	2.4
Automotive	29.6	36.3	43.9	11.2	22.7	16.2	26.7	14.6	35.3	39.9
Related Instruction			11.4		2.9					0.3
Welding	13.7	25.3	34.7	10.7	14.4	15.4	9.5	7.9	10.8	10.9
Aviation	41.9	55.9	84.5	97.3	79.1	100.6	114.4	105.4	106.4	65.0
Electricity	30.7	70.3	86.9	37.8	35.3	39.5	25.1	19.2	31.4	51.3
Electronics	175.9	161.2	103.4	81.3	43.7	62.6	78.4	76.2	51.6	40.0
Refriger/Air Condition			19.0						2.6	
Apprenticeship	3.1	8.8				5.5	16.6	2.2	5.4	18.3
Barbering/Cosmetology	54.2	47.6	57.8	65.6	72.1	62.5	87.9	75.9	74.5	77.7
CADD	19.3	28.1	19.9	26.6	16.5	31.2	29.7	18.6	14.9	18.3
Architectural Tech	14.5	13.1	9.9	6.1	10.2	6.1	9.9	9.5	12.3	7.7
Bldg Construction	12.5	36.3	24.9	8.8	6.9	6.4	37.8	48.6	48.2	54.0
Graphic Design	20.5	17.0	27.5	39.1	52.4	55.9	52.7	44.5	39.9	47.7
Printing							13.7	4.6	20.1	23.7
Health Sciences	82.0	69.5	57.3	64.6	79.3					
TECHNOLOGY TOTALS	508.9	594.6	607.5	468.4	466.8	547.9	706.1	686.3	756.0	801.7
Continuing Ed/Vocational ***						107.0	121.2	84.5		
Continuing Ed/Non-Vocational ***						15.4				
Continuing Education	153.5	116.4	148.3	153.7	195.2					
English Second Language					9.8	14.7	22.9	21.5	37.2	63.7
Developmental Studies	85.1	106.9	69.0	59.4	100.6	287.1	324.1	300.1	356.7	401.5
Non-Destructive Testing								7.6	9.8	3.7
Short Term Intens Train							38.3	25.6	28.0	30.0
CONT & COMMUNITY ED TOTALS	238.6	223.3	217.3	213.1	305.6	424.2	506.5	439.3	431.7	498.9
Co-Op Education	4.3	8.6	4.7							
Other **	32.6	29.5	36.0	0.5						
COLLEGE GRAND TOTALS	1761.9	1848.7	1900.2	1886.9	2095.9	2539.5	3051.1	3133.0	3515.0	3943.0

NOTE: * These numbers include non-credit producing FTE's, excluding any non-budget related FTE's.

** Other includes Soft Funded Dental, and other programs eliminated.

*** Continuing Education FTE's moved to Self-Support.

Co-Op FTE's are being reported in the appropriate academic/vocational department.

Summer apprenticeship enrollments are one-time special requested classes,

and do not correctly reflect enrollment trends.

SOURCE: Official Enrollment Summary by Departments, Summer Quarter, 1984-85 to 1990-91

Official End of Quarter Enrollment Summary by Departments, 1991-92 to 1993-94

TABLE 3A.

**FALL QUARTER, 1993-94
OFFICIAL ENROLLMENT SUMMARY (BUDGET RELATED)**

	<u>AVERAGE</u>	<u>HC</u>	<u>%</u>	<u>FTE</u>	<u>%</u>
1993-94 FALL QTR OFFICIAL #'S (BUDGET RELATED IPEDS)		16296		10559.0	
1993-94 FALL QTR OFFICIAL #'S (BUDGET RELATED NON-IPEDS)**		71		16.0	
1993-94 FALL QTR OFFICIAL #'S (BUDGET RELATED TOTAL)		16364 ***		10575.0	
1992-93 Fall Qtr Official #'s & % Completed		15862	103.2%	10180.0	103.9%
1993-94 Fall Qtr Enrollment Targets & % Completed		17213	95.1%	11375.0	93.0%
 <u>AVERAGE CREDIT HOURS TAKEN</u>					
Resident	9.62	15980	97.7%	10253.0	97.0%
Non-Resident	12.58	384	2.3%	322.0	3.0%
Total	9.69	16364		10575.0	
 <u>AVERAGE AGE OF STUDENTS *</u>					
Resident	26.83				
Non-Resident	26.79				
 <u>MALE TO FEMALE RATIO</u>					
Male		8283	50.6%		
Female		8081	49.4%		
Total		16364			
 <u>WHERE STUDENTS COME FROM</u>					
Sale Lake County		13950	85.3%		
Utah Excluding SL County		2030	12.4%		
US Excluding Utah		101	0.6%		
Foreign Countries		283	1.7%		
Total		16364			
 <u>LEVELS OF STUDENTS</u>					
First Time Freshmen		2965	18.1%		
Other Freshmen		8313	50.8%		
Sophomores		5086	31.1%		
Total		16364			
 <u>FTE'S BY DEPARTMENT</u>					
Humanities & Sciences				5672.4	53.7%
Business & Industry				1544.5	14.6%
Technology				2151.1	20.3%
Continuing & Community Ed				1207.0	11.4%
Total				10575.0	

*Age is not a completely accurate figure in that some students choose not to release this information.

**Budget Related Non-IPeds = Budget Related Non-Credit STIT

***Budget Related Total Headcount will not match Budget Related IPEDS & Non-IPEDS subtotals.

Budget Related IPEDS & Non-IPEDS are duplicated headcounts, and the total is an unduplicated headcount.

GRAPH 3.

FTE ENROLLMENT BY DEPARTMENT FALL QUARTER

HUMANITIES & SCIENCES BUSINESS & INDUSTRY TECHNOLOGY CONTINUING & COMM ED OTHER

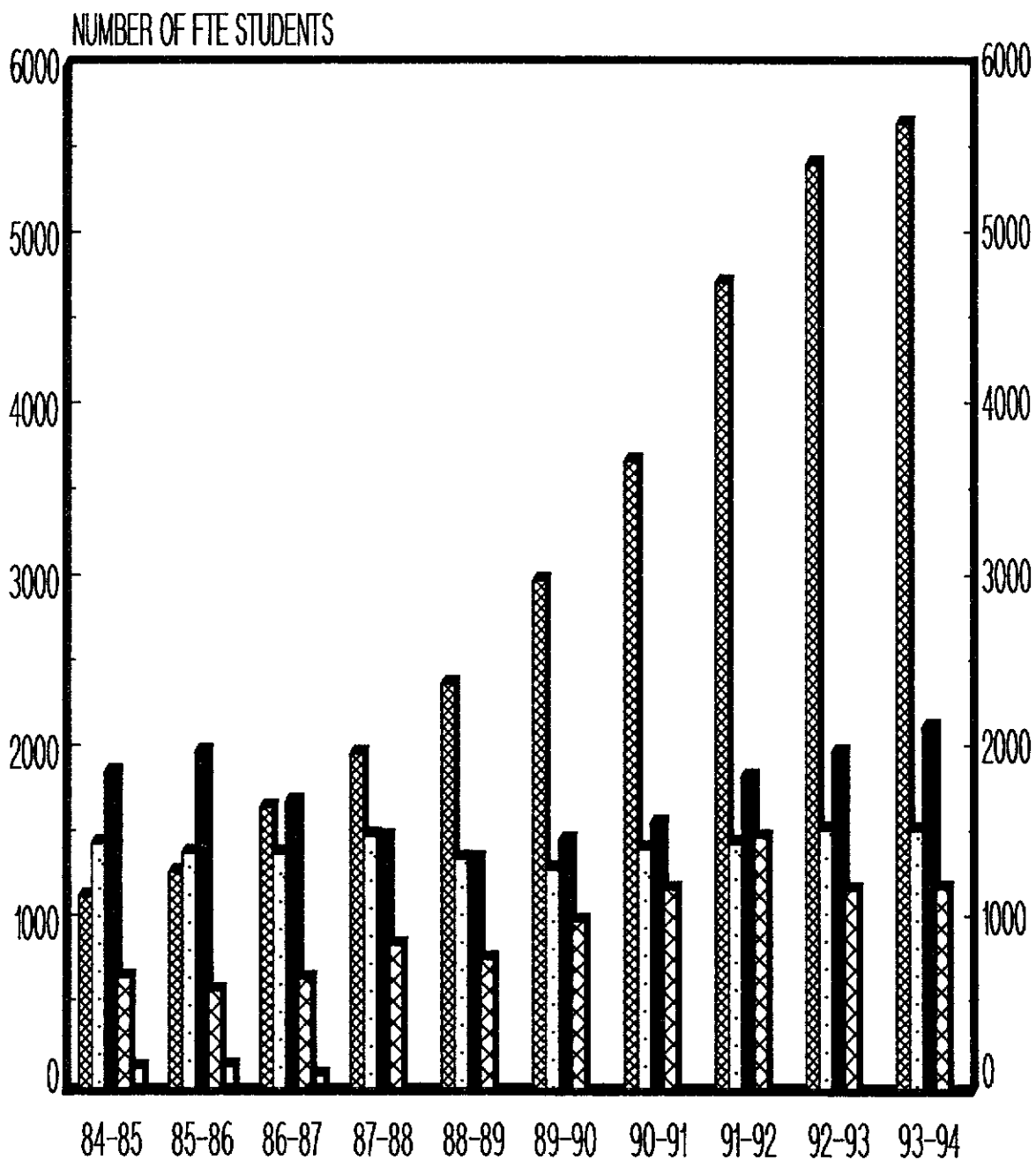

TABLE 3.

ENROLLMENT BY ACADEMIC DEPARTMENT – FALL QUARTER FTE'S

DEPARTMENT	84-85	85-86	86-87	87-88	88-89	89-90 *	90-91 *	91-92 *	92-93 *	93-94 *
Social Science	246.9	261.2	312.7	333.5	436.7	622.4	692.0	991.6	1135.3	1186.3
Education		17.3	27.7	30.6	23.2	43.9	70.9	105.2	104.8	111.1
Criminal Justice					25.8	48.2	58.2	77.8	90.5	91.2
Biology	164.0	168.1	235.1	322.0	418.8	559.4	580.5	665.1	688.0	707.7
Mathematics	359.7	400.3	530.0	619.5	502.4	430.9	518.2	711.2	828.9	862.0
Physical Science	118.3	115.3	123.3	139.3	151.7	229.7	323.2	507.9	537.4	585.1
Pre-Engineering									120.0	121.1
Computer Science Tech									276.8	280.6
Pre-Engineering/CS		9.0	20.5	44.6	212.3	272.6	286.0	378.0		
English									588.7	575.5
Humanities									331.1	307.2
English/Humanities	268.9	327.8	428.5	504.0	630.0	452.6	577.0	674.6		
Communication						214.8	300.1	330.9	385.4	397.3
Languages						135.9	209.6	187.6	204.5	236.1
Fine Arts							86.6	114.8	147.6	211.2
HUMANITIES & SCIENCES TOTALS	1157.8	1299.0	1677.8	1993.5	2400.9	3010.4	3702.3	4744.7	5439.0	5672.4
Accounting	231.8	210.7	215.5	276.9	260.0	223.7	217.2	204.4	211.0	198.6
Finance and Credit	166.8	175.5	172.9	89.8	98.4	116.9	133.4	106.2	99.7	99.0
Marketing	59.3	72.7	74.6	65.6	51.5	54.8	52.7	62.3	73.1	65.1
Business English				123.8	100.4	102.4	109.8	86.5	108.3	99.8
Business Math				177.2	170.6	123.5	142.1	155.3	161.9	143.5
Business Economics				72.0	75.4	70.6	73.9	86.6	73.9	80.6
Business Management	274.1	283.1	317.9	353.6	315.9	282.4	282.6	313.1	311.7	321.0
Automated Systems Tech			2.2	11.7	20.1	20.7	18.4	25.7	27.6	32.4
Computer Info Systems	353.1	290.3	184.5	109.3	88.1	104.5	142.5	163.3	188.6	182.1
Manufacturing Tech			2.0	6.0	5.8	23.2	34.7	9.1	20.5	14.1
Office Info Systems	203.4	186.9	223.9	224.2	188.0	191.8	225.5	252.5	271.3	308.3
Related Instruction	177.7	189.9	212.1							
BUSINESS & INDUSTRY TOTALS	1466.2	1409.1	1405.5	1510.1	1374.2	1314.5	1432.8	1465.0	1547.6	1544.5
Nursing						78.2	148.4	149.1	172.6	157.2
Surgical Technology						10.3	9.6	10.9	10.9	10.1
Radiologic Tech								33.3	33.4	37.1
Med Lab Tech								2.3	6.0	11.5
Physical Ed	14.5	18.2	25.9	33.2	38.1	68.1	89.1	126.6	208.8	242.2
Medical Assistant					44.5	62.2	67.9	76.0	80.2	77.0
Occupational Therapy Asst										31.0
Physical Therapist Assistant										13.3
Small Equip/Veh Tech	20.5	27.8	25.6	16.8	8.4	8.9	7.1	11.5	21.6	17.3
Heavy Duty Mech	80.7	85.1	53.7	33.3	28.0	26.4	32.8	28.8	28.8	28.8
Automotive	104.7	119.9	86.0	64.3	63.2	50.0	42.5	62.2	72.9	72.7
Auto Body/Paint Repair	36.8	40.5	35.5	32.1	25.3	21.6	18.4	29.0	24.0	21.1
Related Instruction			19.6	21.0	8.7	13.4	12.7	14.7	14.0	18.2
Welding	75.5	81.9	51.4	40.4	32.9	45.4	43.8	45.3	45.6	42.0
Aviation	69.7	133.2	92.3	99.0	88.7	104.9	107.1	101.0	112.8	71.6
Electricity	77.6	167.6	95.6	76.1	78.0	81.4	71.3	111.4	105.7	106.5
Electronics	500.9	414.7	298.1	228.6	191.2	186.9	170.5	202.4	132.9	89.2
Refriger/Air Condition	19.0	33.7	72.0	20.5	15.7	11.3	15.0	21.3	25.3	18.3
Apprenticeship	364.3	364.8	368.2	361.1	253.2	276.2	301.3	350.3	423.4	494.8
Barbering/Cosmetology	51.0	61.8	58.8	78.6	105.8	108.1	100.9	112.5	112.3	142.0
CADD	86.1	82.3	71.3	76.0	69.6	71.7	74.7	67.8	73.7	74.1
Architectural Tech	76.3	60.3	67.0	56.5	42.9	30.1	40.1	41.9	36.6	48.0
Bldg Construction	87.9	74.9	58.0	59.7	49.9	76.3	72.5	70.8	78.3	107.9
Graphic Design	126.1	158.9	163.2	134.8	121.5	143.5	149.6	168.1	152.5	187.3
Printing						8.7	9.0	18.9	28.5	31.9
Health Sciences	90.3	77.4	65.5	71.1	105.9					
TECHNOLOGY TOTALS	1881.9	2003.0	1707.8	1503.1	1371.5	1483.6	1584.3	1856.1	2000.8	2151.1
Continuing Ed/Vocational ***						232.2	277.7	318.6		
Continuing Ed/Non-Vocational ***						40.0	63.4	50.3		
Continuing Education	415.0	316.5	390.1	610.6	448.4					
English Second Language					22.2	56.5	68.6	78.9	53.5	72.9
Developmental Studies	260.0	278.2	278.1	259.1	314.4	682.0	788.5	906.0	1083.2	1113.7
Non-Destructive Testing								14.9	17.9	4.4
Short Term Intensive Train							0.2	134.5	38.0	16.0
CONT & COMMUNITY ED TOTALS	675.0	594.7	668.2	869.7	785.0	1010.7	1198.4	1503.2	1192.6	1207.0
Co-Op Education	7.8	10.1	8.1							
Other **	127.8	138.9	86.4							
COLLEGE GRAND TOTALS	5316.5	5454.8	5553.8	5876.4	5931.6	6819.2	7917.8	9569.0	10180.0	10575.0

NOTE: * These numbers include non-credit producing FTE's, excluding any non-budget related FTE's.

** Other includes Soft Funded Dental, and other programs eliminated.

*** Continuing Education FTE's moved to Self Support.

Co-Op FTE's are being reported in the appropriate academic/vocational dept.

SOURCE: Official Enrollment Summary by Departments, Fall Quarter, 1984-85 to 1993-94

TABLE 4A.

**WINTER QUARTER, 1993-94
OFFICIAL ENROLLMENT SUMMARY (BUDGET RELATED)**

	<u>AVERAGE</u>	<u>HC</u>	<u>%</u>	<u>FTE</u>	<u>%</u>
1993-94 WINTER QTR OFFICIAL #'S (BUDGET RELATED IPEDS)		15891		10318.0	
1993-94 WINTER QTR OFFICIAL #'S (BUDGET RELATED NON-IPEDS)**		89		22.0	
1993-94 WINTER QTR OFFICIAL #'S (BUDGET RELATED TOTAL)		15972 ***		10340.0	
1992-93 Winter Qtr Official #'s & % Completed		15107	105.7%	9647.0	107.2%
1993-94 Winter Qtr Enrollment Targets & % Completed		16776	95.2%	11160.0	92.7%
 <u>AVERAGE CREDIT HOURS TAKEN</u>					
Resident	9.64	15604	97.7%	10033.0	97.0%
Non-Resident	12.51	368	2.3%	307.0	3.0%
Total	9.71	15972		10340.0	
 <u>AVERAGE AGE OF STUDENTS *</u>					
Resident	27.93				
Non-Resident	27.85				
 <u>MALE TO FEMALE RATIO</u>					
Male		8436	52.8%		
Female		7536	47.2%		
Total		15972			
 <u>WHERE STUDENTS COME FROM</u>					
Sale Lake County		13547	84.8%		
Utah Excluding SL County		2057	12.9%		
US Excluding Utah		100	0.6%		
Foreign Countries		268	1.7%		
Total		15972			
 <u>LEVELS OF STUDENTS</u>					
First Time Freshmen		1303	8.2%		
Other Freshmen		8977	56.2%		
Sophomores		5692	35.6%		
Total		15972			
 <u>FTE'S BY DEPARTMENT</u>					
Humanities & Sciences				5598.9	54.1%
Business & Industry				1375.8	13.3%
Technology				2230.8	21.6%
Continuing & Community Ed				1134.5	11.0%
Total				10340.0	

* Age is not a completely accurate figure in that some students choose not to release this information.

** Budget Related Non-IPeds = Budget Related Non-Credit STIT

*** Budget Related Total Headcount will not match Budget Related IPEDS & Non-IPEDS subtotals.

Budget Related IPEDS & Non-IPEDS are duplicated headcounts, and the total is an unduplicated headcount.

GRAPH 4.
 FTE ENROLLMENT BY DEPARTMENT
 WINTER QUARTER

HUMANITIES & SCIENCES BUSINESS & INDUSTRY TECHNOLOGY CONTINUING & COMM ED OTHER

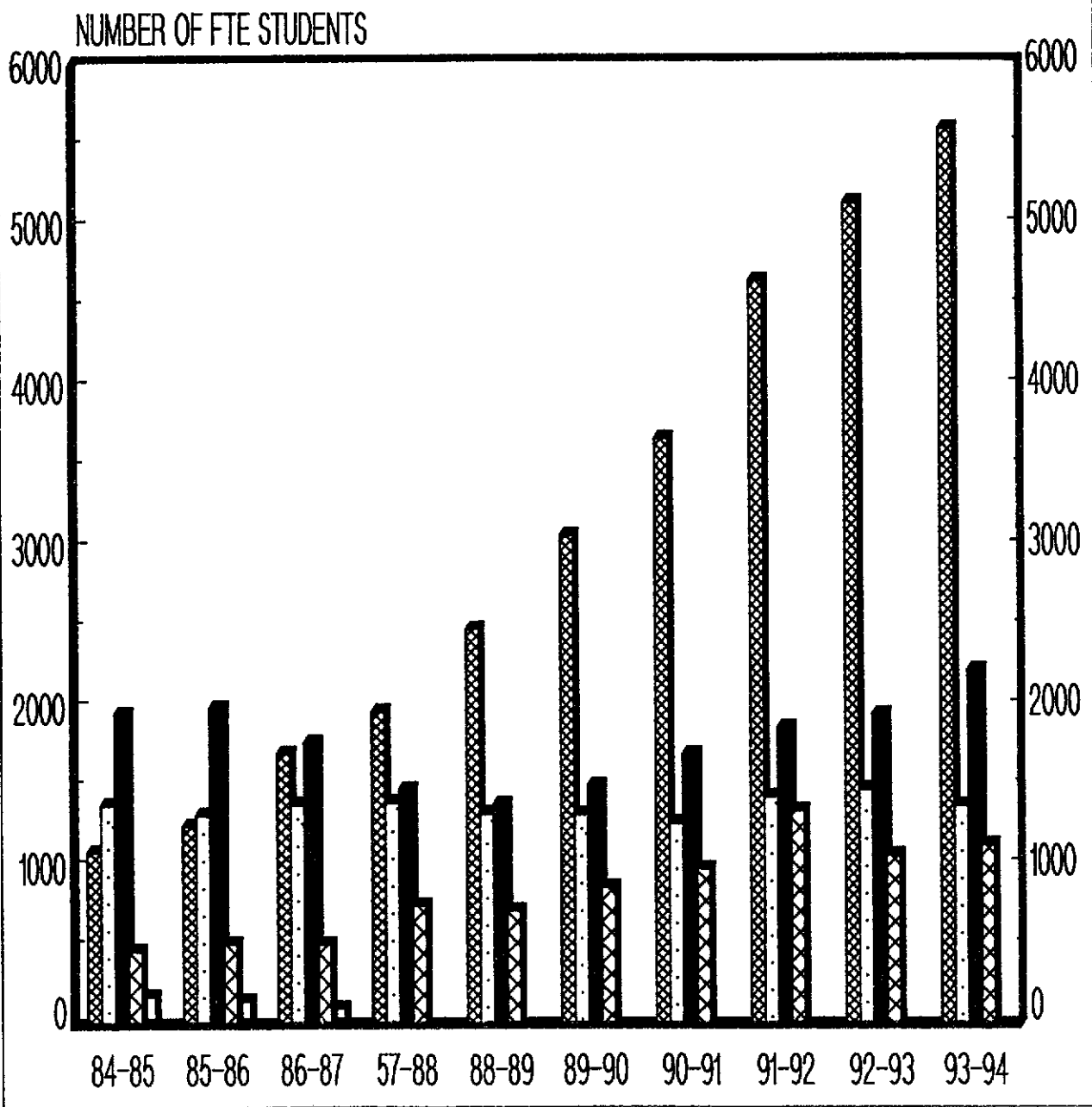

TABLE 4.

ENROLLMENT BY ACADEMIC DEPARTMENT – WINTER QUARTER FTE'S

DEPARTMENT	84-85	85-86	86-87	87-88	88-89	89-90 *	90-91 *	91-92 *	92-93 *	93-94 *
Social Science	241.4	234.1	339.8	377.4	468.4	643.0	731.9	981.1	1067.1	1162.3
Education		23.1	36.3	37.7	24.7	36.3	49.6	44.5	81.9	73.0
Criminal Justice					32.2	52.5	55.9	127.7	95.3	143.3
Biology	140.1	165.5	229.4	315.7	434.9	553.4	521.1	618.0	627.5	621.9
Mathematics	345.4	388.3	513.7	442.5	518.5	450.8	561.7	755.7	827.6	934.0
Physical Science	116.7	131.7	160.4	152.6	182.2	274.7	343.9	476.4	514.6	581.5
Pre-Engineering									92.1	112.3
Computer Science Tech									269.6	273.8
Pre-Engineering/CS		5.0	22.8	186.3	205.9	253.2	278.6	331.6		
English									556.9	561.7
Humanities									320.1	337.8
English/Humanities	248.9	307.5	409.6	462.2	624.1	467.4	579.7	694.8		
Communication						198.2	302.7	318.0	377.0	379.8
Languages						145.0	163.9	187.9	187.9	237.8
Fine Arts							86.2	125.7	126.4	179.7
HUMANITIES & SCIENCES TOTALS	1092.5	1255.2	1712.0	1974.4	2490.9	3074.5	3675.2	4661.4	5144.0	5588.9
Accounting	238.8	237.6	253.3	294.5	288.0	259.4	215.6	227.8	216.4	206.9
Finance and Credit	152.1	158.9	165.7	76.9	97.0	129.1	102.2	108.0	81.5	87.7
Marketing	73.2	82.7	81.9	69.4	49.0	63.8	64.9	57.1	57.1	48.3
Business English				109.4	95.2	97.2	91.1	95.8	82.8	76.3
Business Math				155.6	159.5	124.4	118.9	139.4	151.2	132.1
Business Economics				64.8	66.2	73.3	72.5	90.2	84.3	76.6
Business Management	233.5	252.3	277.4	301.5	287.5	252.5	226.3	251.2	297.8	278.1
Automated Systems Tech			3.4	12.1	12.5	16.5	21.4	29.0	28.8	27.1
Computer Info Systems	325.1	243.3	181.3	102.6	70.8	96.7	129.5	152.9	173.4	162.8
Manufacturing Tech			2.5	7.9	6.7	12.0	26.3	19.3	18.1	8.5
Office Info Systems	184.2	168.4	236.3	203.5	195.3	198.1	199.5	261.9	287.4	271.4
Related Instruction	176.7	179.0	184.4							
BUSINESS & INDUSTRY TOTALS	1383.6	1320.2	1386.2	1398.2	1327.7	1323.0	1268.2	1432.6	1478.8	1375.8
Nursing						85.4	175.9	144.0	161.4	157.2
Surgical Technology						18.7	17.7	23.3	21.9	20.5
Radiologic Tech								26.1	27.5	31.7
Med Lab Tech								3.9	5.3	8.0
Physical Ed	12.3	19.8	26.7	31.0	42.7	75.9	84.0	146.1	200.5	248.3
Medical Assistant					44.1	60.5	65.0	78.1	69.0	83.4
Occupational Therapy Asst										33.3
Physical Therapist Asst										28.0
Small Equip/Veh Tech	19.7	24.5	21.3	15.1	8.9	11.2	7.5	12.6	23.1	15.1
Heavy Duty Mech	85.8	87.1	50.9	32.7	28.0	35.2	41.6	40.9	36.0	26.4
Automotive	109.7	123.3	86.3	63.2	52.3	56.1	54.7	75.2	71.4	65.3
Auto Body/Paint Repair	31.9	43.1	36.2	27.2	20.3	22.9	19.2	25.5	23.1	20.8
Related Instruction			15.3	34.5	18.9	20.5	18.7	13.4	13.3	22.6
Welding	70.5	77.3	61.5	37.4	45.8	42.4	53.3	38.1	43.1	37.0
Aviation	105.0	125.0	93.8	83.3	107.7	118.1	99.9	105.1	97.7	69.8
Electricity	101.0	168.6	133.4	85.3	81.3	83.7	75.4	84.8	103.1	124.0
Electronics	507.1	394.3	297.8	211.5	180.7	143.5	156.5	183.9	117.2	84.2
Refriger/Air Condition	24.7	47.3	63.0	29.3	27.0	12.0	17.7	27.8	25.0	15.0
Apprenticeship	348.6	354.2	346.1	290.8	226.6	258.7	306.8	323.1	370.4	478.5
Barbering/Cosmetology	51.8	62.5	61.7	75.0	90.2	109.9	98.8	100.9	113.0	130.0
CADD	88.4	81.9	84.1	94.2	72.7	85.1	79.1	71.7	77.8	65.8
Architectural Tech	83.4	67.9	74.9	75.6	46.3	49.4	58.7	43.3	49.1	62.5
Bldg Construction	81.0	86.8	78.8	64.7	52.7	76.4	100.1	87.4	90.9	95.0
Graphic Design	140.5	160.1	158.2	143.2	116.9	133.0	162.3	188.2	180.4	212.6
Printing						7.8	12.1	25.8	33.0	37.4
Environmental Hazardous Mat Tech										42.9
Flight Technology										15.5
Health Sciences	98.1	75.7	90.3	88.1	123.0					
TECHNOLOGY TOTALS	1959.5	1999.4	1780.3	1482.1	1386.1	1506.4	1705.0	1869.2	1953.2	2230.8
Continuing Ed/Vocational ***						220.4	182.2	301.5		
Continuing Ed/Non-Vocational ***						54.1	46.0	54.2		
Continuing Education	308.9	294.6	356.9	532.7	452.3					
English Second Language				23.3	18.6	39.7	45.4	53.4	46.7	59.0
Developmental Studies	161.8	223.7	159.7	202.0	254.4	559.4	684.6	873.4	983.5	1033.9
Non-Destructive Testing								23.3	15.8	9.0
Surveying										10.6
Short Term Intens Train							29.6	42.1	25.0	22.0
CONT & COMMUNITY ED TOTALS	470.7	518.3	516.6	758.0	725.3	873.6	987.8	1347.9	1071.0	1134.5
Co-Op Education	13.5	12.0	18.6							
Other **	173.5	144.9	91.0							
COLLEGE GRAND TOTALS	5093.3	5250.0	5504.7	5612.7	5930.0	6777.5	7636.2	9311.1	9647.0	10340.0

NOTE: * These numbers include non-credit producing FTE's, excluding any non-budget related FTE's.

** Other includes Soft Funded Dental, and other programs eliminated.

*** Continuing Education FTE's moved to Self Support.

Co-Op FTE's are being reported in the appropriate academic/vocational department.

SOURCE: Official Enrollment Summary by Departments, Winter Quarter, 1984-85 to 1993-94

TABLE 5A.

**SPRING QUARTER, 1992-93
OFFICIAL ENROLLMENT SUMMARY (BUDGET RELATED)**

	<u>AVERAGE</u>	<u>HC</u>	<u>%</u>	<u>FTE</u>	<u>%</u>
1992-93 SPRING QTR OFFICIAL #'S (BUDGET RELATED IPEDS)		13999		8947.0	
1992-93 SPRING QTR OFFICIAL #'S (BUDGET RELATED NON-IPEDS)**		69		36.0	
1992-93 SPRING QTR OFFICIAL #'S (BUDGET RELATED TOTAL)		14068		8983.0	
1991-92 Spring Qtr Official #'s & % Completed		13940	100.9%	8715.0	103.1%
1992-93 Spring Qtr Enrollment Targets & % Completed		14715	95.6%	9541.0	94.2%
<u>AVERAGE CREDIT HOURS TAKEN</u>					
Resident	9.51	13802	98.1%	8752.0	97.4%
Non-Resident	13.03	266	1.9%	231.0	2.6%
Total	9.58	14068		8983.0	
<u>AVERAGE AGE OF STUDENTS *</u>					
Resident	27.80				
Non-Resident	27.86				
<u>MALE TO FEMALE RATIO</u>					
Male		6904	49.1%		
Female		7164	50.9%		
Total		14068			
<u>WHERE STUDENTS COME FROM</u>					
Sale Lake County		12237	87.0%		
Utah Excluding SL County		1565	11.1%		
US Excluding Utah		54	0.4%		
Foreign Countries		212	1.5%		
Total		14068			
<u>LEVELS OF STUDENTS</u>					
First Time Freshmen		843	6.0%		
Other Freshmen		7872	56.0%		
Sophomores		5353	38.0%		
Total		14068			
<u>FTE'S BY DEPARTMENT</u>					
Humanities & Sciences				4889.0	54.3%
Business & Industry				1465.9	16.3%
Technology				1643.8	18.3%
Continuing & Community Ed				984.3	11.0%
Total				8983.0	

* Age is not a completely accurate figure in that some students choose not to release this information.

** Budget Related Non-IpedS = Budget Related Non-Credit STIT

GRAPH 5.
FTE ENROLLMENT BY DEPARTMENT
SPRING QUARTER

HUMANITIES & SCIENCES	BUSINESS & INDUSTRY	TECHNOLOGY	CONTINUING & COMM ED	OTHER
				

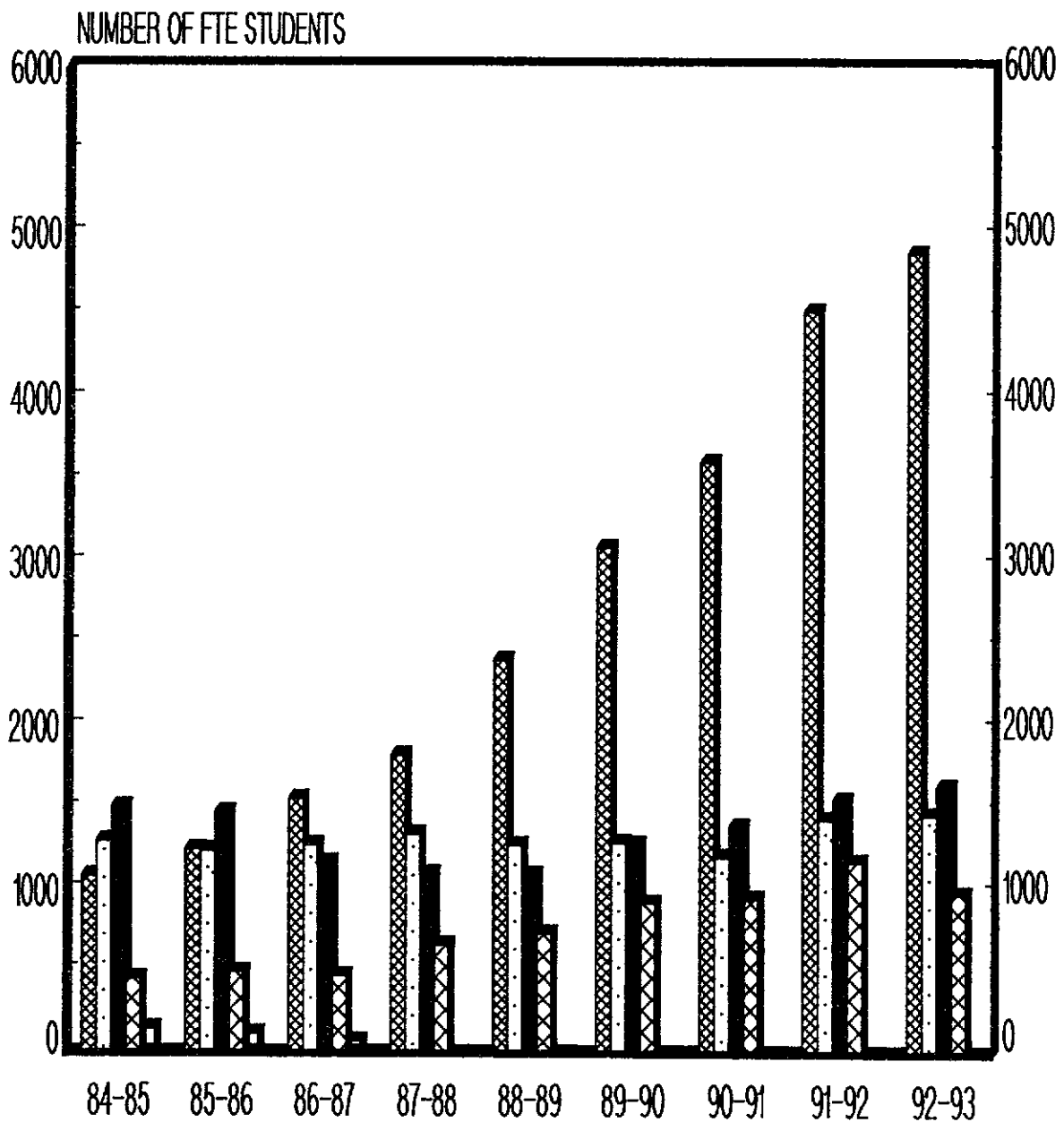

TABLE 5.

ENROLLMENT BY ACADEMIC DEPARTMENT – SPRING QUARTER FTE'S

DEPARTMENT	84-85	85-86	86-87	87-88	88-89	89-90 *	90-91 *	91-92 *	92-93 *
Social Science	248.9	224.3	324.1	335.8	443.9	609.7	708.0	913.4	888.8
Education		24.7	36.8	35.5	29.6	40.4	39.7	46.8	72.7
Criminal Justice					31.4	49.0	62.8	103.4	92.8
Biology	144.7	166.7	229.9	291.4	408.6	580.4	472.1	598.7	643.2
Mathematics	338.2	395.5	423.0	396.8	501.1	452.1	548.3	715.4	799.3
Physical Science	94.7	133.7	138.6	143.0	178.3	288.9	361.9	447.4	482.4
Pre-Engineering									90.0
Computer Science									249.3
Pre-Engineering/CS	5.3	9.1	30.4	188.5	203.4	265.4	277.5	333.3	
English									557.8
Humanities									291.6
English/Humanities	259.1	304.2	383.5	440.3	613.2	492.5	593.1	732.3	
Communication						199.9	318.2	332.9	371.5
Languages						140.7	149.4	176.0	185.2
Fine Arts							90.9	133.1	164.4
HUMANITIES & SCIENCES TOTALS	1090.9	1258.2	1566.3	1831.3	2409.5	3099.0	3621.9	4532.7	4889.0
Accounting	196.5	206.0	211.2	244.6	255.9	223.8	191.8	211.9	200.7
Finance and Credit	170.5	153.9	176.7	87.4	100.0	111.3	90.0	105.1	107.3
Marketing	50.9	54.5	55.2	53.3	47.8	62.5	46.8	40.8	45.5
Business English				98.0	84.4	99.3	83.9	114.0	92.0
Business Math				138.7	152.4	105.5	116.8	137.9	125.1
Business Economics				64.5	65.6	65.6	65.6	76.2	91.1
Business Management	241.4	254.8	276.7	311.4	285.9	244.8	221.7	276.1	277.6
Automated Systems Tech			1.2	9.4	5.4	12.9	12.5	22.2	20.2
Computer Info Systems	289.5	243.9	160.4	95.4	66.5	102.4	137.2	162.7	173.4
Manufacturing Tech			2.0	11.1	7.4	34.5	27.8	21.1	25.2
Office Info Systems	194.4	177.5	221.3	234.5	209.4	234.0	214.7	271.9	307.8
Related Instruction	161.6	156.1	175.2						
BUSINESS & INDUSTRY TOTALS	1304.8	1246.7	1279.9	1348.3	1280.5	1296.6	1208.8	1439.9	1465.9
Nursing						115.0	201.0	149.0	159.2
Surgical Tech						18.9	18.0	24.0	21.0
Radiologic Tech								28.0	27.7
Med Lab Tech								5.7	9.3
Physical Ed	21.9	20.8	26.6	36.2	57.8	95.5	111.7	190.8	254.2
Medical Assistant					46.7	54.2	66.6	77.8	74.4
Small Equip/Veh Tech	15.9	18.6	16.1	14.0	6.5	11.6	10.8	12.9	13.3
Heavy Duty Mech	82.3	75.3	39.0	30.7	28.6	34.2	41.0	30.4	31.6
Automotive	102.0	116.8	82.7	62.4	50.2	48.1	48.3	66.3	78.8
Auto Body/Paint Repair	32.5	33.1	29.2	23.2	19.2	22.4	15.2	26.9	17.3
Related Instruction			10.1	15.9	14.5	22.1	15.0	9.4	18.3
Welding	64.5	70.5	40.9	30.1	38.8	38.6	54.9	36.9	38.6
Aviation	84.1	115.7	74.3	90.5	97.6	112.2	100.1	93.3	91.7
Electricity	107.6	132.0	92.1	78.8	82.7	68.2	57.3	80.3	96.6
Electronics	472.2	357.3	235.7	184.5	146.8	168.3	154.4	180.0	104.9
Refriger/Air Condition	23.3	42.0	19.5	28.3	26.3	13.3	14.7	24.0	26.0
Apprenticeship	28.8	26.9	22.4	25.9	6.4	33.8	48.3	41.4	69.5
Barbering/Cosmetology	53.4	62.8	73.4	78.1	84.2	84.7	87.4	89.7	98.5
CADD	80.7	64.1	79.8	66.8	73.9	96.9	75.3	73.6	79.1
Architectural Tech	69.5	57.1	63.0	51.1	39.7	46.9	48.1	38.9	46.4
Bldg Construction	67.5	58.3	42.7	51.1	46.7	68.7	72.4	96.6	82.7
Graphic Design	118.9	148.1	153.0	135.7	110.7	119.7	145.5	154.8	173.2
Printing						15.6	12.0	30.3	31.5
Health Sciences	88.7	81.3	74.3	102.8	121.8				
TECHNOLOGY TOTALS	1513.8	1480.7	1174.8	1106.1	1099.1	1288.9	1398.0	1561.0	1643.8
Continuing Ed/Vocational ***						242.5	190.2	304.2	
Continuing Ed/Non-Vocational ***						44.3	41.5	62.1	
Continuing Education	284.6	296.7	329.0	473.5	486.0				
English Second Lang				19.5	27.2	43.0	38.5	39.0	57.8
Developmental Studies	173.5	204.7	149.1	177.9	226.6	568.6	640.6	745.0	879.0
Non-Destructive Testing								17.4	11.5
Short Term Intens Train						32.0	42.6	13.7	36.0
CONT & COMMUNITY ED TOTALS	458.1	501.4	478.1	670.9	739.8	930.4	953.4	1181.4	984.3
Co-Op Education	18.6	13.0	16.9						
Other **	131.4	107.8	59.0						
COLLEGE GRAND TOTALS	4517.6	4607.8	4575.0	4956.6	5528.9	6614.9	7182.1	8715.0	8983.0

NOTE: * These numbers include non-credit producing FTE's, excluding any non-budget related FTE's.

** Other includes Soft Funded Dental, and other programs eliminated.

*** Continuing Education FTE's moved to Self Support.

Co-Op FTE's are being reported in the appropriate academic/vocational department.

Spring apprenticeship enrollments are one-time special requested classes.

and do not correctly reflect enrollment trends.

SOURCE: Official Enrollment Summary by Departments, Spring Quarter, 1984-85 to 1992-93

GRAPH 6.

FTE ENROLLMENT BY DEPARTMENT

ANNUALIZED FTE

HUMANITIES & SCIENCES BUSINESS & INDUSTRY TECHNOLOGY CONTINUING & COMM ED OTHER

NUMBER OF FTE STUDENTS

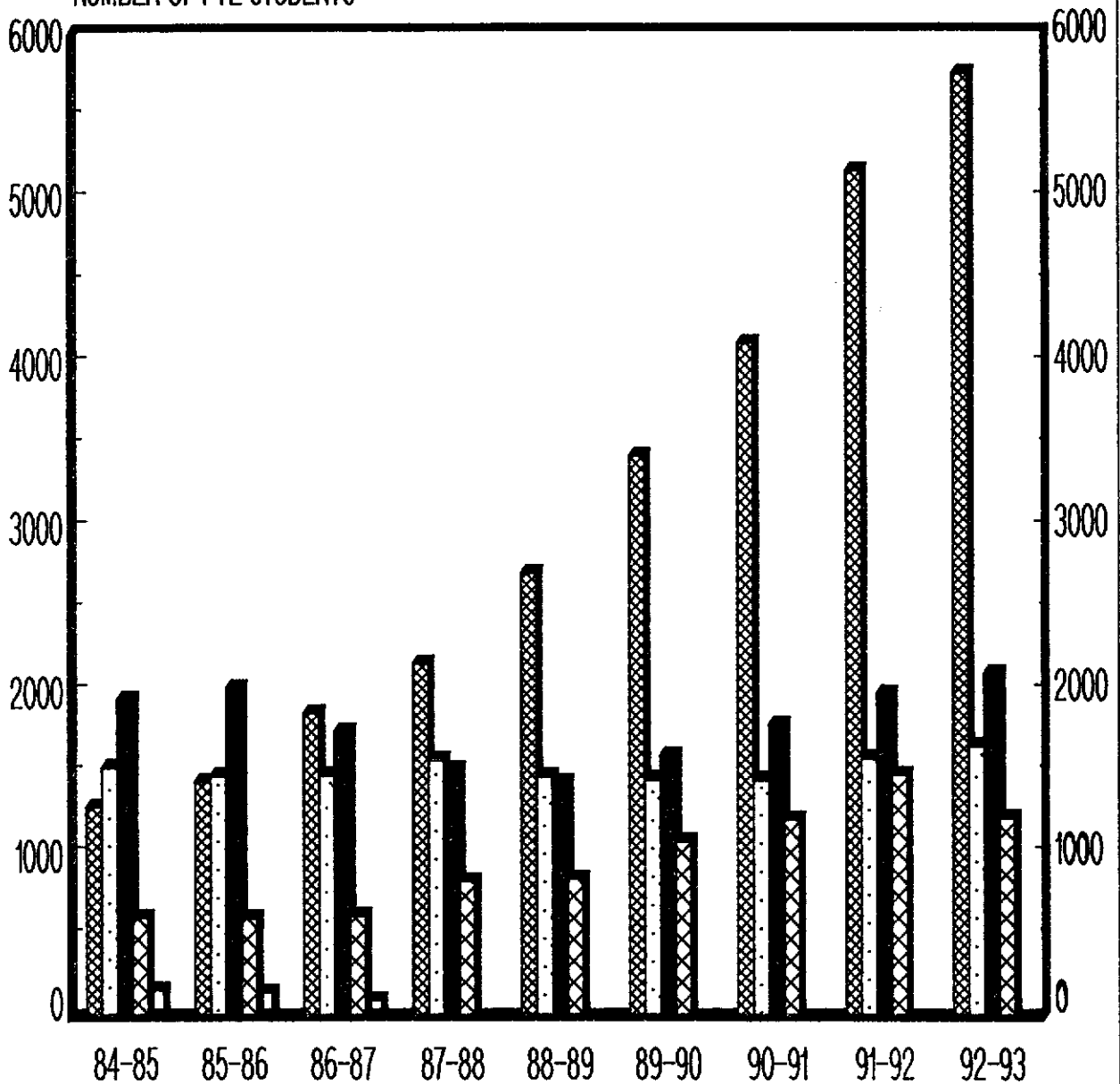

TABLE 6.
ENROLLMENT BY ACADEMIC DEPARTMENT – ANNUALIZED FTE'S

DEPARTMENT	84-85	85-86	86-87	87-88	88-89	89-90 *	90-91 *	91-92 *	92-93 *
Social Science	280.5	274.4	362.4	387.8	500.3	688.5	786.2	1058.0	1137.0
Education		21.7	34.8	35.3	25.8	40.6	53.4	71.2	87.3
Criminal Justice					29.8	55.0	65.4	107.7	101.4
Biology	173.2	197.8	266.4	361.0	487.2	629.2	605.5	703.0	741.4
Mathematics	405.5	447.4	553.7	654.5	578.8	512.0	618.1	814.7	941.6
Physical Science	136.7	143.0	166.1	164.3	196.2	299.7	385.4	548.1	575.6
Pre-Engineering									112.6
Computer Sci Tech									301.7
Pre-Engineering/CS	1.8	7.7	26.5	47.0	240.7	302.2	325.4	386.8	
English									629.4
Humanities									339.7
English/Humanities	294.8	356.2	460.3	526.8	688.1	524.5	673.7	782.3	
Communication						228.2	333.5	368.9	422.7
Languages						156.9	193.4	199.1	213.5
Fine Arts							88.4	133.8	163.6
HUMANITIES & SCIENCES TOTALS	1292.5	1448.2	1870.2	2176.7	2726.9	3436.9	4128.4	5173.8	5767.5
Accounting	251.1	243.6	248.3	300.8	298.5	269.4	235.4	235.4	233.3
Finance and Credit	183.0	182.4	189.3	108.2	107.9	129.7	119.0	115.8	102.9
Marketing	67.0	76.8	76.4	66.4	54.2	63.5	60.0	60.6	65.1
Business English				124.5	104.8	111.8	105.9	107.5	107.6
Business Math				161.3	178.8	131.6	140.7	160.5	166.9
Business Economics				76.2	76.0	77.9	81.9	93.5	91.5
Business Management	273.4	290.4	322.6	359.8	333.9	297.6	271.3	311.3	323.2
Automated Systems Tech			2.3	11.1	12.7	16.9	17.5	27.0	27.9
Computer Info Systems	357.1	297.3	194.8	118.4	81.9	101.3	147.6	173.1	194.9
Manufacturing Tech			2.2	8.3	6.6	23.6	32.7	16.6	22.2
Office Info Systems	211.0	194.7	240.5	241.9	220.1	235.0	242.1	286.1	327.7
Related Instruction	189.2	193.7	207.6						
BUSINESS & INDUSTRY TOTALS	1531.8	1478.9	1484.0	1576.9	1475.4	1458.3	1454.1	1587.5	1663.2
Nursing						117.0	208.6	202.0	215.8
Surgical Technology						16.0	15.1	19.4	17.9
Radiologic Tech								29.1	33.3
Med Lab Tech								4.0	8.2
Physical Ed	19.4	22.2	30.1	38.6	52.1	91.1	109.1	171.1	245.8
Medical Assistant					45.1	69.3	81.9	91.6	93.4
Small Equip/Veh Tech	18.7	23.6	21.0	15.3	10.9	12.4	10.7	12.3	19.3
Heavy Duty Mech	83.5	88.3	52.9	33.6	29.8	33.0	41.1	34.4	33.0
Automotive	115.3	132.1	99.6	67.0	62.8	56.8	57.4	72.8	86.1
Auto Body/Paint Repair	33.7	38.9	33.6	27.5	21.6	22.3	17.6	27.1	21.5
Related Instruction			18.8	23.8	15.0	18.7	15.5	12.5	15.2
Welding	74.7	85.0	62.8	39.5	44.0	47.3	53.8	42.7	46.0
Aviation	100.2	143.3	115.0	123.4	124.4	145.3	140.5	134.9	136.2
Electricity	105.6	179.5	136.0	92.7	92.4	90.9	76.4	98.6	112.3
Electronics	552.0	442.5	311.7	235.3	187.5	187.1	186.6	214.2	135.5
Refriger/Air Condition	22.3	41.0	57.8	26.0	23.0	12.2	15.8	24.4	26.3
Apprenticeship	248.5	251.6	245.6	225.9	162.1	191.4	224.3	239.0	289.6
Barbering/Cosmetology	70.1	78.2	83.9	99.1	117.5	121.7	125.0	126.3	132.8
CADD	91.5	85.5	85.0	87.9	77.6	95.0	86.3	77.2	81.8
Architectural Tech	81.2	66.1	71.6	63.1	46.4	44.2	52.3	44.5	48.1
Bldg Construction	83.0	85.4	68.1	61.4	52.1	75.9	94.3	101.1	100.0
Graphic Design	135.3	161.4	167.3	150.9	133.8	150.7	170.0	185.2	182.0
Printing						10.7	15.6	26.5	37.7
Health Sciences	119.7	101.3	95.8	108.9	143.3				
TECHNOLOGY TOTALS	1954.7	2025.9	1756.6	1519.9	1441.4	1608.9	1797.9	1991.2	2117.8
Continuing Ed/Vocational ***						267.4	257.0	336.3	
Continuing Ed/Non-Vocational ***						51.3	50.3	55.5	
Continuing Education	387.4	341.4	408.1	604.6	527.3				
English Second Lang					25.9	51.3	58.5	64.3	65.1
Developmental Studies	226.8	271.2	218.6	232.8	298.7	699.0	812.6	941.5	1100.8
Non-Destructive Testing								21.1	18.3
Short Term Intens Train						10.7	36.9	72.0	42.3
CONT & COMMUNITY ED TOTALS	614.2	612.6	626.7	837.4	851.9	1079.7	1215.3	1490.6	1226.5
Co-Op Education	14.7	14.6	16.1						
Other **	155.1	140.3	90.9						
COLLEGE GRAND TOTALS	5563.0	5720.5	5844.5	6110.9	6495.6	7583.8	8595.7	10243.1	10775.0

NOTE: * These numbers include non-credit producing FTE's, excluding any non-budget related FTE's.
 ** Other includes Soft Funded Dental, and other programs eliminated.
 *** Continuing education FTE's moved to Self-Support.
 Co-Op FTE's are being reported in the appropriate academic/vocational department.
 If a department line has been discontinued the FTE's are being distributed to other departments.

SOURCE: Official Enrollment Summary by Departments, Summer, Fall, Winter and Spring Quarters, 1983-84 to 1992-93

GRAPH 7.

STUDENT HEADCOUNT ENROLLMENT PER CREDIT HOUR FALL QUARTER

0 - 6 7 - 12 13 - 18 19 & Over
Credit Hrs Credit Hrs Credit Hrs Credit Hrs

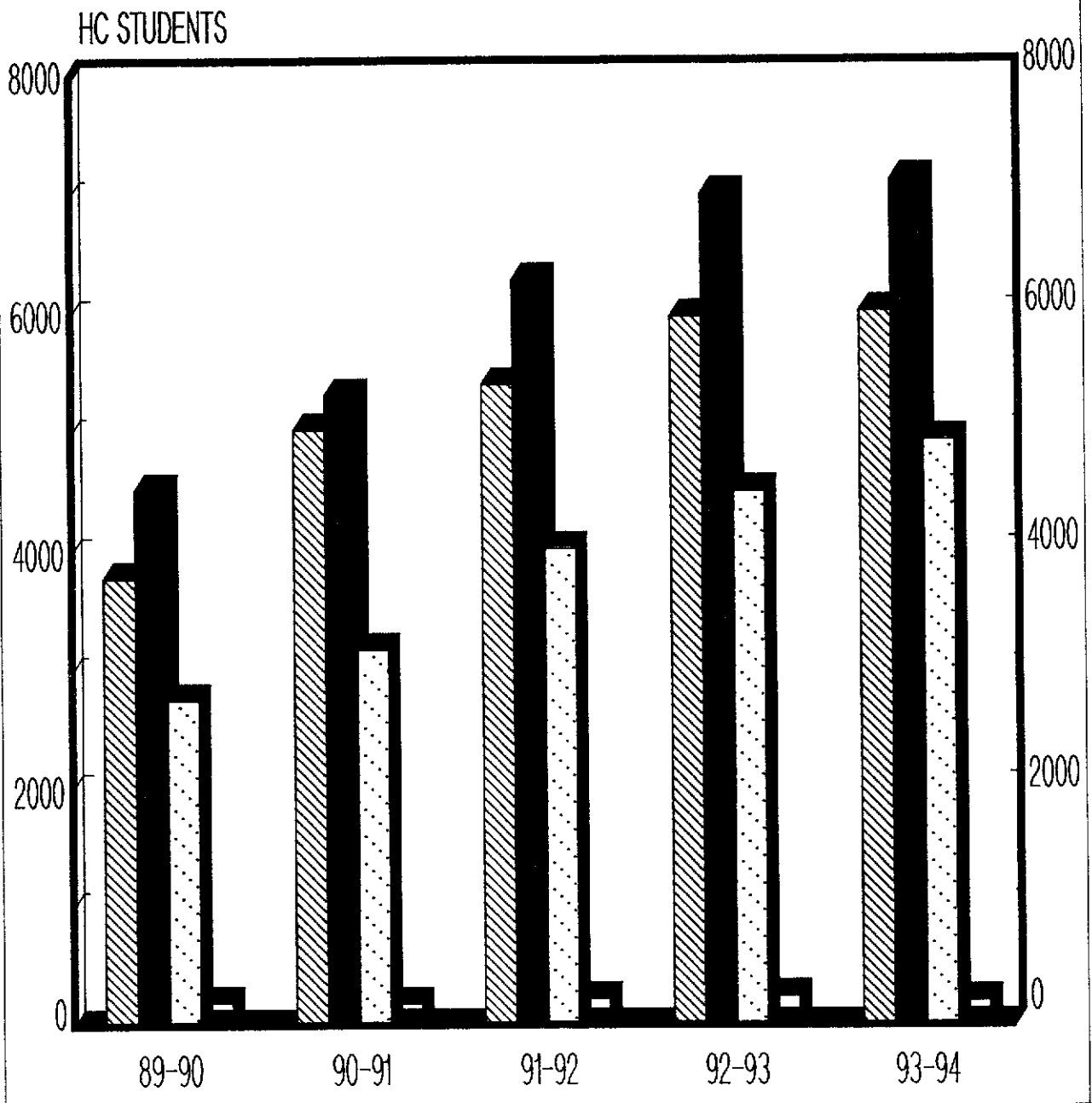

TABLE 7.

STUDENT HEADCOUNT ENROLLMENT PER CREDIT HOUR

Fall Headcount

Credit Hours	89-90		90-91		91-92		92-93		93-94	
	HC	% of Tot	HC	% of Tot	HC	% of Tot	HC	% of Tot	HC	% of Tot
0 - 3	1328	11.77%	2034	14.81%	1836	11.50%	1989	11.19%	2053	11.21%
4 - 6	2463	21.84%	3000	21.84%	3576	22.39%	3996	22.49%	3978	21.73%
7 - 9	2245	19.90%	2582	18.80%	3090	19.35%	3297	18.56%	3451	18.85%
10 - 12	2283	20.24%	2744	19.98%	3207	20.08%	3716	20.92%	3676	20.08%
13 - 15	2178	19.32%	2587	18.84%	3302	20.66%	3672	20.67%	4009	21.88%
16 - 18	584	5.18%	600	4.37%	734	4.60%	845	4.76%	933	5.10%
19 - 21	173	1.53%	157	1.14%	189	1.18%	205	1.15%	159	0.87%
Over 21	25	0.22%	30	0.22%	38	0.24%	47	0.26%	51	0.28%
Total	11279		13734		15972		17767		18310	

NOTE: Totals = Institution Grand Totals
 SOURCE: Utah Board of Regents' Official Reports, Fall Quarter,
 1989-90 to 1993-94

TABLE 8.

**SALT LAKE COMMUNITY COLLEGE
AVERAGE CREDIT HOURS TAKEN**

	<u>RESIDENTS</u>	<u>NON-RESIDENTS</u>	<u>TOTAL</u>
<u>SUMMER</u>			
1984-85	8.58	11.33	8.61
1985-86	8.84	8.76	8.83
1986-87	8.47	8.63	8.48
1987-88	8.59	7.87	8.58
1988-89	8.50	7.50	8.47
1989-90	8.50	9.52	8.52
1990-91	7.93	10.38	7.99
1991-92	8.17	10.14	8.26
1992-93	8.62	11.62	8.71
1993-94	8.61	12.47	8.79
<u>FALL</u>			
1984-85	9.61	12.46	9.62
1985-86	9.83	12.45	9.85
1986-87	9.44	10.93	9.45
1987-88	9.12	10.21	9.13
1988-89	9.29	9.86	9.29
1989-90	9.07	11.80	9.10
1990-91	8.67	7.26	8.63
1991-92	9.28	12.37	9.34
1992-93	9.58	12.07	9.63
1993-94	9.62	12.58	9.69
<u>WINTER</u>			
1984-85	9.57	11.77	9.58
1985-86	9.94	12.84	9.96
1986-87	9.91	11.86	9.92
1987-88	9.42	10.50	9.43
1988-89	9.53	11.04	9.54
1989-90	9.36	10.94	9.38
1990-91	8.89	9.83	8.91
1991-92	9.45	11.77	9.50
1992-93	9.53	12.02	9.58
1993-94	9.64	12.51	9.71
<u>SPRING</u>			
1984-85	9.76	13.50	9.78
1985-86	9.97	8.20	9.95
1986-87	9.39	10.50	9.40
1987-88	9.24	11.25	9.25
1988-89	9.45	5.48	9.40
1989-90	9.05	9.36	9.05
1990-91	9.26	10.62	9.29
1991-92	9.32	12.11	9.38
1992-93	9.51	13.03	9.58

SOURCE: Utah Board of Regents' Official Reports, 1984-85 to 1993-94

**B. STUDENT
DEMOGRAPHICS**

GRAPH 9.

STUDENT ENROLLMENT BY MAJORS

FALL HEADCOUNT

HUMANITIES & SCIENCES BUSINESS & INDUSTRY TECHNOLOGY CONTINUING & COMMED OTHER

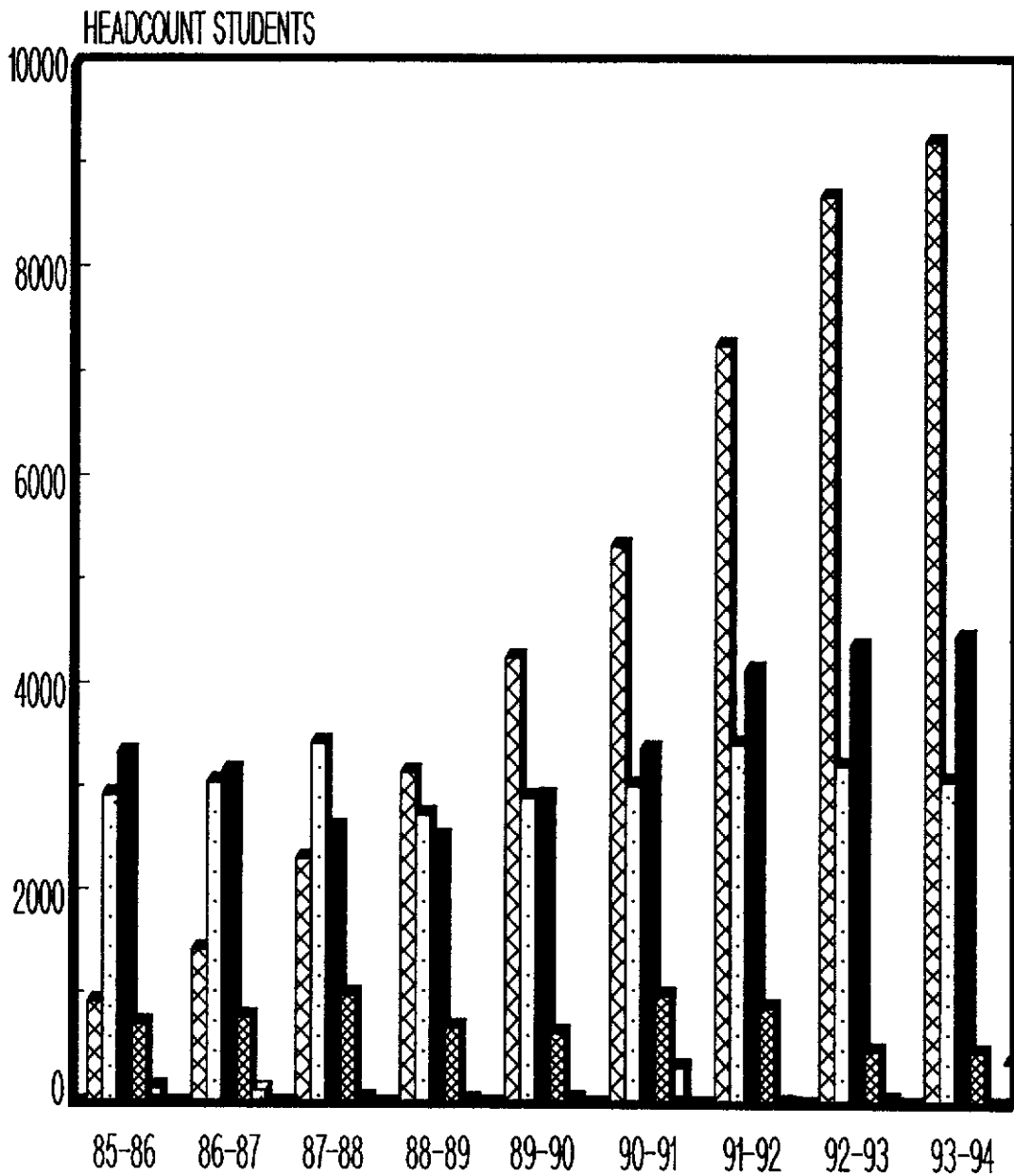

TABLE 9.

STUDENT ENROLLMENT BY MAJORS
Fall Headcount

DEPARTMENT	85-86	86-87	87-88	88-89 *	89-90 *	90-91 *	91-92 **	92-93 ***	93-94 ***
Biology						30	95	144	161
Communication						63	160	227	262
Computer Science Tech		14		100	142	195	248	259	306
Criminal Justice				98	120	140	212	279	319
Early Childhood Dev	7	64	116	85	118	157	177	164	156
Education						48	171	373	537
Ethnic Minority Health/Hum Serv				16	37	83	112	139	162
General Ed Composite	960	1286	2056	2645	3525	2632	1478	933	305
General Studies						1437	3871	5351	6129
Geography								6	6
Humanities						145	192	192	204
Physical Science			19	10	9	41	65	58	59
Pre-Engineering	21	131	189	259	366	423	504	482	457
Social Science							38	138	208
HUMANITIES & SCIENCES TOTALS	988	1495	2380	3213	4317	5394	7323	8745	9271
Accounting	550	605	545	506	531	476	628	567	487
Automated Systems Tech		7	20	35	30	29	23	20	20
Business/Business Mgt	960	1060	1145	1199	1440	1550	1713	1674	1741
Computer Info Systems	393	346	386	358	345	376	443	384	325
Finance and Credit	120	134	165	125	91	85	109	138	102
Manufact/Mach Tech				22	48	73	54	62	48
Marketing	151	175	196	147	146	149	186	138	129
Office Occupations (all)	367	427	413	309	289	312	304	278	254
Related Instruction Bus	400	311	589	62	7				
Transportation Mgt	49	52	39	36	38	35	29	19	24
BUSINESS & INDUSTRY TOTALS	2990	3117	3498	2799	2965	3085	3489	3280	3130
Apprenticeship	758	766	709	482	495	541	586	677	715
Architectural Tech	114	134	127	86	80	90	142	133	196
Auto Body/Paint Repair		46	56	37	35	31	35	32	28
Automotive	201	128	103	91	77	66	106	112	112
Aviation	111	103	85	88	101	113	107	112	74
Barbering/Cosmetology	67	62	78	65	112	132	139	147	173
Building Construction	80	67	71	55	96	105	105	96	105
CADD	246	257	210	163	206	241	247	210	160
Chef								20	49
Electricity	235	174	130	109	115	149	211	151	198
Electronics	825	719	562	455	440	372	423	420	321
General Health Science					605	865	1187	1286	1225
Graphic Design	234	250	251	234	240	263	300	320	322
Health Science									155
Heavy Duty Mech	106	68	52	39	39	35	58	40	57
Maint Mechanics						4	5	9	9
Medical Lab Tech								39	42
Medical Support Occup				46	69	111	146	181	153
Occupational Therapy Asst									43
Physical Therapist Asst									33
Practical Nursing					135	173	204	272	142
Printing					10	8	19	33	30
Radiologic Tech							21	29	50
Refriger/Air Condition	19	55	51	51	47	51	67	44	35
Small Equip/Veh Tech	29	26	22	17	18	19	15	24	27
Surgical Technology					17	29	9	8	16
Welding	81	70	42	32	49	49	74	38	53
Health Sciences	294	304	124	531					
TECHNOLOGY TOTALS	3400	3229	2673	2581	2986	3447	4206	4433	4523
Continuing Ed Programs	639	725	968	694	666	1002	568	471	466
Developmental Studies	134	114	86	43	20	24	4	7	3
English Second Lang				4	1	26	10	15	19
Non-Destructive Testing								30	11
Short Term Intens Train							355		14
CONT & COMMUNITY ED TOTALS	773	839	1054	741	687	1052	937	523	513
Programs Eliminated	140	126	36	4	28	4	3		
Unknown	16	9	14	29	20	362	14	48	
COLLEGE GRAND TOTALS	8307	8815	9655	9367	11003	13344	15972	17029	17437

NOTE: * 88-89 to 90-91 totals equal "Total of All Budget Related" not the "Institution Total"

** Due to the reporting procedures, the report does not equal "Total of All Budget Related" but the "Institution Total"

*** Due to the new reporting procedures, the report equals "IPEDS Total" not the "Budget Related or the Institution Total" Studies have found this report to be about 80% accurate.

SOURCE: Utah Board of Regents' Official Reports, Fall Quarter, 1985-86 to 1993-94

TABLE 10.

STUDENT ENROLLMENT BY MAJORS AND BY GENDER
Fall Headcount

Department	1989-90*		1990-91*		1991-92**		1992-93***		1993-94***	
	Male	Female	Male	Female	Male	Female	Male	Female	Male	Female
Biology			19	11	44	51	74	70	88	73
Communication			28	35	74	86	118	109	118	144
Computer Science Tech	109	33	155	40	203	45	198	61	235	71
Criminal Justice	92	28	104	36	152	60	200	79	222	97
Early Childhood Dev	5	113	4	153	3	174	3	161	3	153
Education			5	43	18	153	59	314	86	451
Ethnic Minority Health/Hum Serv	8	29	13	70	17	95	25	114	29	133
Gen Ed Composite	1641	1884	1235	1397	698	780	460	473	146	159
General Studies			688	749	1818	2053	2541	2810	2970	3159
Geography							6	0	5	1
Humanities			59	86	78	114	91	101	73	131
Physical Science	8	1	31	10	48	17	42	16	43	16
Pre-Engineering	327	39	379	44	442	62	418	64	404	53
Social Science					14	24	52	86	72	136
HUMANITIES & SCIENCES TOTALS	2190	2127	2720	2674	3609	3714	4287	4458	4494	4777
Accounting	183	348	149	327	228	400	196	371	152	335
Automated Systems Tech	24	6	26	3	23	0	19	1	18	2
Business/Business Mgt	747	693	837	713	938	775	914	760	943	798
Computer Info Systems	187	158	200	176	225	218	239	145	193	132
Finance and Credit	39	52	40	45	50	59	68	70	49	53
Manufact/Mach Tech	41	7	69	4	47	7	56	6	47	1
Marketing	74	72	65	84	84	102	53	85	58	71
Office Occupations (all)	16	273	15	297	16	288	20	258	8	246
Related Instructio Bus	4	3								
Transportation Mgt	22	16	23	12	17	12	13	6	17	7
BUSINESS & INDUSTRY TOTALS	1337	1628	1424	1661	1628	1861	1578	1702	1485	1645
Apprenticeship	475	20	517	24	560	26	656	21	696	19
Architectural Tech	66	14	70	20	112	30	109	24	163	33
Auto Body/Paint Repair	34	1	29	2	35	0	32	0	27	1
Automotive	72	5	63	3	99	7	107	5	106	6
Aviation	99	2	110	3	105	2	111	1	71	3
Barbering/Cosmetology	7	105	6	126	6	133	5	142	7	166
Building Construction	80	16	100	5	101	4	95	1	103	2
CADD	165	41	198	43	200	47	172	38	132	28
Chef							17	3	33	16
Electricity	112	3	143	6	205	6	142	9	192	6
Electronics	409	31	343	29	392	31	394	26	290	31
General Health Science	110	495	131	734	203	984	251	1035	256	969
Graphic Design	122	118	140	123	154	146	177	143	162	160
Health Science									48	107
Heavy Duty Mech	39	0	34	1	56	2	39	1	57	0
Maint Mechanics			4	0	4	1	8	1	8	1
Medical Lab Tech							12	27	12	30
Medical Support Occup	15	54	11	100	8	138	20	161	10	143
Occupational Therapy Asst									4	39
Physical Therapist Asst									15	18
Practical Nursing	26	109	30	143	35	169	42	230	18	124
Printing	9	1	5	3	13	6	23	10	21	9
Radiologic Tech					5	16	10	19	20	30
Refriger/Air Condition	46	1	50	1	67	0	44	0	34	1
Small Equip/Veh Tech	18	0	19	0	15	0	24	0	26	1
Surgical Technology	5	12	3	26	1	8	1	7	4	12
Welding	47	2	46	3	73	1	35	3	49	4
TECHNOLOGY TOTALS	1956	1030	2052	1395	2449	1757	2526	1907	2564	1959
Continuing Ed Programs	276	390	418	584	197	371	185	286	177	289
Developmental Studies	12	8	12	12	3	1	5	2	1	2
English Second Lang	0	1	25	1	5	5	8	7	15	4
Non-Destructive Testing							29	1	11	0
Short Term Intens Train					171	184			8	6
CONT & COMMUNITY ED TOTALS	288	399	455	597	376	561	227	296	212	301
Programs Eliminated	24	4	4	0	3	0				
Unknown	5	15	137	225	7	7	23	25		
COLLEGE GRAND TOTALS	5800	5203	6792	6552	8072	7900	8841	8388	8755	8682

NOTE: * 89-90 to 90-91 totals equal "Total of All Budget Related" not the "Institution Total"

** Due to the reporting procedures, the report does not equal "Total of All Budget Related" but the "Institution Total"

*** Due to the new reporting procedures, the report equals "IPEDS Total", not the "Budget Related or the Institution total"

Studies have found this report to be about 80% accurate.

SOURCE: Utah Board of Regents' Official Reports, Fall Quarter, 1989-90 to 1993-94

GRAPH 11

WHERE STUDENTS LIVE BY ZIP CODE ZIP CODES WITH 50 OR MORE STUDENTS

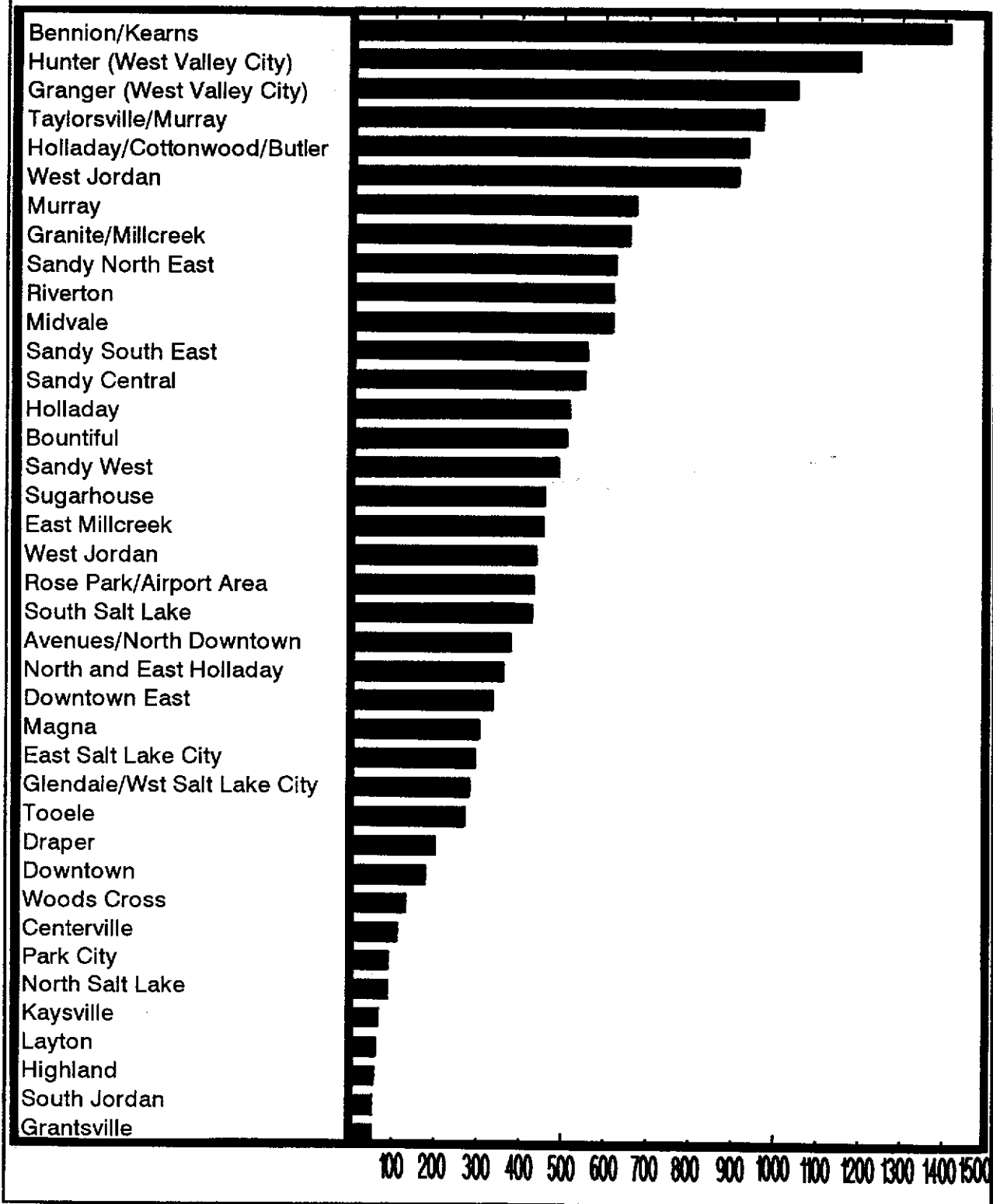

TABLE 11.

WHERE STUDENTS LIVE BY ZIP CODE

Zip Codes with 50 or more students
1993-94 Fall Headcount

ZIP CODE	LOCATION	NUMBER OF STUDENTS	PERCENT OF COLLEGE TOTAL
84118	Bennion/Kearns	1,413	7.72%
84120	Hunter (West Valley City)	1,200	6.55%
84119	Granger (West Valley City)	1,050	5.73%
84123	Taylorville/Murray	969	5.29%
84121	Holladay/Cottonwood/Butler	935	5.11%
84084	West Jordan	911	4.98%
84107	Murray	672	3.67%
84106	Granite/Millcreek	658	3.59%
84093	Sandy North East	625	3.41%
84065	Riverton	619	3.38%
84047	Midvale	618	3.38%
84092	Sandy South East	557	3.04%
84094	Sandy Central	553	3.02%
84117	Holladay	515	2.81%
84010	Bountiful	508	2.77%
84070	Sandy West	491	2.68%
84105	Sugarhouse	459	2.51%
84109	East Millcreek	455	2.48%
84088	West Jordan	439	2.40%
84116	Rose Park/Airport Area	433	2.36%
84115	South Salt Lake	429	2.34%
84103	Avenues/North Downtown	378	2.06%
84124	North and East Holladay	361	1.97%
84102	Downtown East	338	1.85%
84044	Magna	305	1.67%
84108	East Salt Lake City	296	1.62%
84104	Glendale/Wst Salt Lake City	282	1.54%
84074	Tooele	271	1.48%
84020	Draper	201	1.10%
84111	Downtown	179	0.98%
84087	Woods Cross	133	0.73%
84014	Centerville	114	0.62%
84060	Park City	92	0.50%
84054	North Salt Lake	90	0.49%
84037	Kaysville	67	0.37%
84041	Layton	62	0.34%
84003	Highland	59	0.32%
84095	South Jordan	54	0.29%
84029	Grantsville	53	0.29%
Total of this list		17,844	97.45%
Total in other zip codes		466	2.55%
College Total, Fall Quarter, 1993-94		18,310	100.00%

NOTE: Due to the new reporting procedures, the report equals "Institution Total"

SOURCE: Utah Board of Regents' Official Report, Fall Quarter, 1993-94

TABLE 12.

STUDENT DISTRIBUTION BY CLASS, LEVEL, AND BY GENDER

		Number of Students							
Class	Gender	86-87	87-88	88-89*	89-90*	90-91*	91-92**	92-93***	93-94***
Freshmen	Male	3692	3845	3583	4237	4966	5950	6201	6157
	Female	2861	3558	3444	4046	5064	6030	6202	6106
	Total	6553	7403	7027	8283	10030	11980	12403	12263
Sophomores	Male	1515	1378	1385	1563	1826	2122	2440	2598
	Female	747	874	955	1157	1488	1870	2186	2576
	Total	2262	2252	2340	2720	3314	3992	4626	5174
College Total		8815	9655	9367	11003	13344	15972	17029	17437

NOTE: *Totals equal "Total of All Budget Related" not the "Institution Total"
 **Due to the reporting procedures, the report does not equal "Total of All Budget Related", but the "Institution Total"
 ***Due to the new reporting procedures, the report equals "IPEDS Total", not the "Budget Related or the Institution Total"

SOURCE: Utah Board of Regents' Official Reports, Fall Quarter, 1986-87 to 1993-94

TABLE 13.

STUDENT DISTRIBUTION BY AGE AND GENDER

Fall Headcount

		Number of Students								
AGE	GENDER	85-86	86-87	87-88	88-89 *	89-90 *	90-91 *	91-92 **	92-93 ***	93-94 ***
Under 18	Males	30	34	44	19	50	66	280	337	303
	Females	27	26	69	23	82	98	308	431	512
	Total	57	60	113	42	132	164	588	768	815
18 - 19	Males	404	440	581	632	794	853	1079	1217	1296
	Females	394	457	642	744	988	1133	1435	1615	1733
	Total	798	897	1223	1376	1782	1986	2514	2832	3029
20 - 21	Males	511	625	613	705	836	1017	1202	1221	1209
	Females	367	436	553	574	734	1049	1283	1389	1492
	Total	878	1061	1166	1279	1570	2066	2485	2610	2701
22 - 24	Males	1100	1086	1089	1070	1200	1444	1749	2087	2206
	Females	464	492	549	543	592	769	967	1111	1185
	Total	1564	1578	1638	1613	1792	2213	2716	3198	3391
25 - 29	Males	1220	1249	1252	1064	1132	1257	1429	1489	1495
	Females	573	632	779	772	825	920	1021	983	1028
	Total	1793	1881	2031	1836	1957	2177	2450	2472	2523
30 - 34	Males	793	753	701	653	688	828	891	919	903
	Females	519	590	678	620	681	801	935	978	908
	Total	1312	1343	1379	1273	1369	1629	1826	1897	1811
35 - 39	Males	455	426	369	385	445	541	605	607	579
	Females	382	430	463	460	516	689	798	771	778
	Total	837	856	832	845	961	1230	1403	1378	1357
Over 39	Males	621	594	572	438	653	783	817	762	762
	Females	445	544	699	661	782	1091	1138	1102	1044
	Total	1066	1138	1271	1099	1435	1874	1955	1864	1806
Unknown	Males	1	0	2	2	2	3	20	2	2
	Females	1	1	0	2	3	2	15	8	2
	Total	2	1	2	4	5	5	35	10	4
Total	Males	5135	5207	5223	4968	5800	6792	8072	8641	8755
	Females	3172	3608	4432	4399	5203	6552	7900	8388	8682
Total Students		8307	8815	9655	9367	11003	13344	15972	17029	17437

NOTE: * 1988-89, 89-90 and 90-91 totals equal "Total of All Budget Related" not the "Institution Total"

** Due to the reporting procedures, the report does not equal "Total of All Budget Related" but the "Institution Total"

*** Due to the new reporting procedures, the report equals "IPEDS Total", not the "Budget Related of the Institution total"

SOURCE: Utah Board of Regents' Official Reports, Fall Quarter, 1985-86 to 1993-94

TABLE 14.

STUDENT DISTRIBUTION BY RACIAL BACKGROUND AND GENDER

Fall Headcount

		Number of Students							
Race	Gender	86-87	87-88	88-89 **	89-90 **	90-91 **	91-92 ***	92-93 ****	93-94 ****
Non-Resident/ Alien	Males	38	134	3	6	9	97	125	140
	Females	17	123	6	3	2	75	90	137
	Total	55	257 *	9	9	11	172	215	277
% of Total		0.62%	2.66%	0.10%	0.08%	0.08%	1.08%	1.26%	1.59%
Black Non- Hispanic	Males	32	42	26	40	47	64	75	81
	Females	18	25	16	27	29	34	45	44
	Total	50	67	42	67	76	98	120	125
% of Total		0.57%	0.69%	0.45%	0.61%	0.57%	0.61%	0.70%	0.72%
Amer. Indian /Alaskan Nat	Males	69	66	59	80	71	116	100	102
	Females	45	58	54	52	82	93	112	102
	Total	114	124	113	132	153	209	212	204
% of Total		1.29%	1.28%	1.21%	1.20%	1.15%	1.31%	1.24%	1.17%
Asian/Pac. Islander	Males	198	185	182	199	350	212	239	263
	Females	126	108	120	141	206	196	224	268
	Total	324	293	302	340	556	408	463	531
% of Total		3.68%	3.03%	3.22%	3.09%	4.17%	2.55%	2.72%	3.05%
Hispanic	Males	232	197	181	187	231	342	364	377
	Females	156	197	187	207	247	354	365	386
	Total	388	394	368	394	478	696	729	763
% of Total		4.40%	4.08%	3.93%	3.58%	3.58%	4.36%	4.28%	4.38%
White Non- Hispanic	Males	4638	4599	4517	5288	6084	7210	7508	7511
	Females	3246	3921	4016	4773	5986	7125	7384	7514
	Total	7884	8520	8533	10061	12070	14335	14892	15025
% of Total		89.44%	88.26%	91.09%	91.44%	90.45%	89.75%	87.46%	86.18%
Race/Ethnicity Unknown	Males						31	230	281
	Females						23	168	231
	Total						54	398	512
% of Total							0.34%	2.34%	2.94%
College Totals	Males	5207	5223	4968	5800	6792	8072	8641	8755
	Females	3608	4432	4399	5203	6552	7900	8388	8682
	Total	8815	9655	9367	11003	13344	15972	17029	17437

NOTE: * Reporting procedure allowed for unknowns to be included in Non-Resident Alien Category

** 88-89, 89-90 and 90-91 Non-Resident/Aliens were not fully reported in these years, and the totals equal "Total of All Budget Related" not the "Institution Total"

*** Due to the reporting procedures, the report does not equal "Total of All Budget Related" but the "Institution Total"

**** Due to the new reporting procedures, the report equals "IPEDS Total" not the "Budget Related or the Institution Total"

SOURCE: Utah Board of Regents' Official Reports, 1986-87 to 1993-94

GRAPH/TABLE 15.

**MALE TO FEMALE RATIOS
FALL QUARTER**

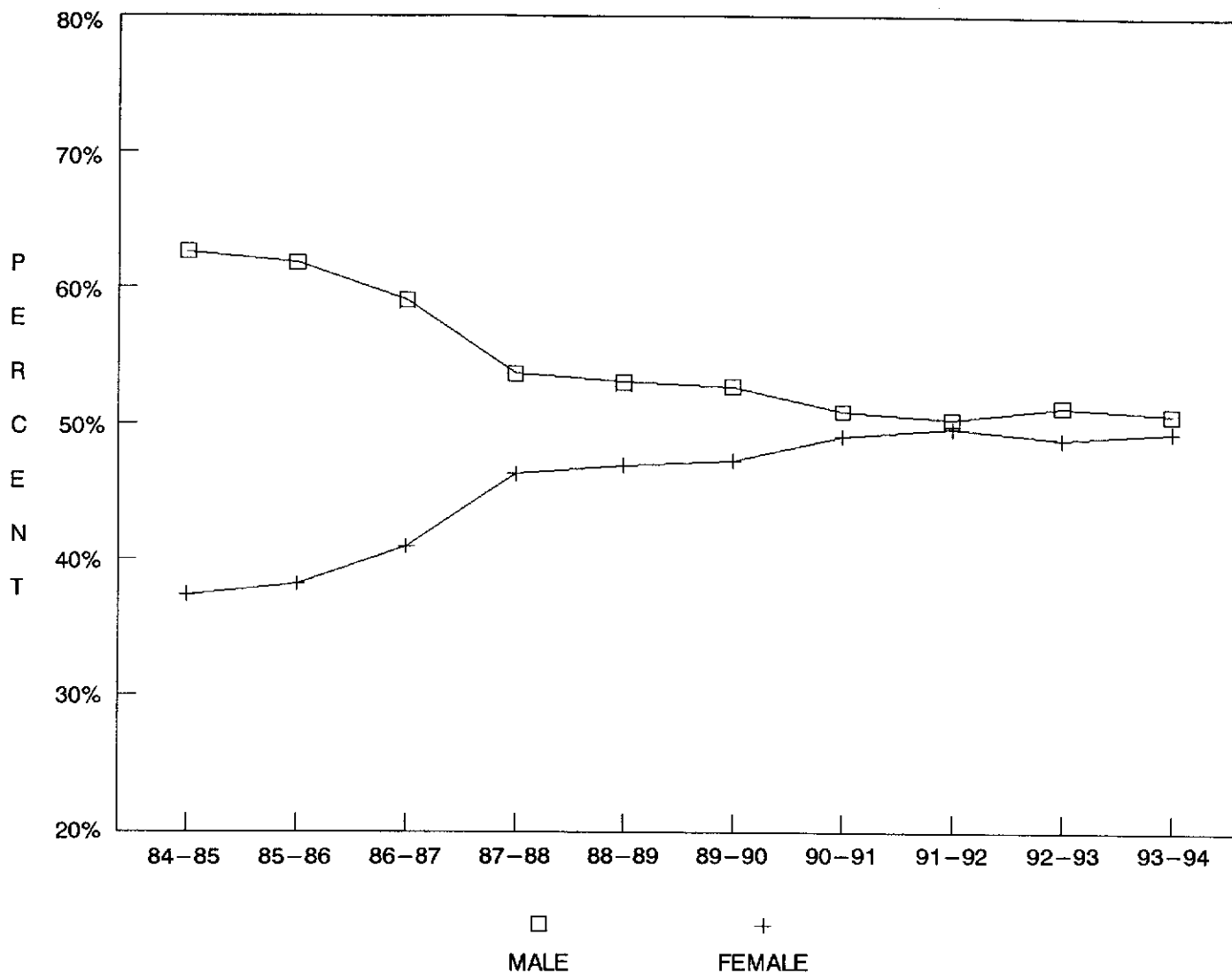

**MALE TO FEMALE RATIOS
FALL QUARTER**

	84-85	85-86	86-87	87-88	88-89 *	89-90 *	90-91 *	91-92 *	92-93 *	93-94 *
MALE	5192	5135	5207	5064	4971	5800	6792	7740	8121	8283
FEMALE	3097	3172	3608	4372	4396	5203	6552	7634	7741	8081
TOTAL	8289	8307	8815	9436	9367	11003	13344	15374	15862	16364
MALE	62.64%	61.82%	59.07%	53.67%	53.07%	52.71%	50.90%	50.34%	51.20%	50.62%
FEMALE	37.36%	38.18%	40.93%	46.33%	46.93%	47.29%	49.10%	49.66%	48.80%	49.38%

NOTE: * 1988-89 to 1993-94 totals equal "Total of All Budget Related" not the "Institution Total"

SOURCE: Utah Board of Regents' Official Reports, 1984-85 to 1993-94

TABLE 16.

**FIRST TIME FRESHMEN BY COUNTY OF RESIDENCE
Fall Headcount**

County	Number of Students									
	85-86	86-87	87-88 **	88-89 *	89-90	90-91	91-92	92-93	93-94	
Beaver	3	1		1		2		2	2	
Box Elder	9	10	3	3	4	5	3	2	7	
Cache	14	4	3	2	3	4	18	1	4	
Carbon	7	10	2	2	1	2	9	2		
Daggett					1		1			
Davis	251	274	135	121	132	99	254	193	202	
Duchesne	5	2	4	2	2	1	9	4	4	
Emery	7	2	1	2	3	3	6	3	2	
Garfield	3	1		1				1		
Grand	1	4	1				1	1	1	
Iron	7	5	2		3		2	1	2	
Juab	10	4			1	1	1	1	4	
Kane	1	2			1	3		1	1	
Millard	11	9	1	4	2		5	5	2	
Morgan	1	5	1	2	1		3	2		
Piute										
Rich		1							2	
Salt Lake	3895	4183	2035	2314	2485	2667	5007	3008	2502	
San Juan	11	6	1	7	4	4	4	1	3	
Sanpete	3	3	1	2	1		5		2	
Sevier	2	7	3	1	3		5	3		
Summit	30	27	11	25	25	17	57	29	26	
Tooele	66	50	37	29	27	24	55	47	46	
Uintah	13	4	2	7	2	1	6	3	5	
Utah	126	121	48	36	38	35	70	37	42	
Wasatch	10	8	10	5	1	3	6	9	5	
Washington	4	2		1	2		4	1	3	
Wayne	12	3		1	2	1	2	2		
Weber	51	27	34	14	14	10	21	16	25	
Unknown	5	13		2	9	1	54		1	
Total Residents	4558	4788	2335	2584	2767	2883	5608	3375	2893	
Other States	25	28	0	4	22	49	68	37	34	
Foreign	9	16	8	1	9	48	27	30	38	
Unknown/Other	10			27						
Total Non Res.	44	44	8	32	31	97	95	67	72	
All Students	4602	4832	2343	2616	2798	2980	5703	3442	2965	

NOTE: * 1988-89 to 1993-94 totals equal "Budget Related" figures not the "Institution Total" figures.

** First Time Freshmen were those students taking less than 15 credits up until Fall Quarter, 1987-88, since then it's first quarter attendance at SLCC.

SOURCE: Utah Board of Regents' Official Reports, Fall Quarter, 1985-86 to 1993-94

TABLE 17.

DISTRIBUTION OF ALL STUDENTS BY COUNTY OF RESIDENCE
Fall Headcount

County	Number of Students								
	85-86	86-87	87-88	88-89 *	89-90 *	90-91 *	91-92 *	92-93 *	93-94 *
Beaver	5	3	2	4	6	7		6	5
Box Elder	13	13	9	8	10	10	11	13	19
Cache	16	7	11	15	9	17	28	15	24
Carbon	11	13	10	11	9	9	17	9	7
Daggett	1	0	2	1	1	1	1	1	1
Davis	409	463	508	502	549	501	631	893	1022
Duchesne	9	5	11	6	11	7	11	9	14
Emery	10	4	7	10	8	5	6	8	8
Garfield	3	2	2	2	1		2	2	4
Grand	6	6	6	2	1	3	2	3	4
Iron	11	7	3	2	5	3	2	2	5
Juab	12	6	7	1	3	4	2	3	5
Kane	1	2	4		1	5	3	3	6
Millard	15	11	11	10	12	3	5	8	11
Morgan	4	9	7	5	2	1	5	5	4
Piute			1	2	1	1	1	1	
Rich	2	2	1			1	1		4
Salt Lake	7245	7819	8551	8319	9847	12039	13818	13870	13950
San Juan	18	7	7	12	11	14	16	14	14
Sanpete	5	6	12	8	5	3	7	6	8
Sevier	4	8	9	6	8	5	8	10	11
Summit	46	39	46	64	66	72	112	119	147
Tooele	129	94	101	100	91	97	146	153	213
Uintah	18	8	10	12	19	9	12	13	21
Utah	151	150	151	115	145	129	167	261	310
Wasatch	12	13	29	25	15	20	22	31	29
Washington	5	3	2	3	6	5	5	16	14
Wayne	12	7	2	3	3	1	4	4	2
Weber	64	35	71	37	39	53	43	77	116
Unknown	6	14	6	9	16	3	112	5	2
Total Residents	8243	8756	9599	9294	10900	13028	15200	15560	15980
Other States	36	34	12	11	57	125	104	111	101
Foreign	18	25	44	10	46	191	70	191	283
Unknown	10			52					
Total Non Res.	64	59	56	73	103	316	174	302	384
All Students	8307	8815	9655	9367	11003	13344	15374	15862	16364

NOTE: * Totals equal "Total of All Budget Related", not the "Institution Total"

SOURCE: Utah Board of Regents' Official Reports, Fall Quarter, 1985-86 to 1993-94

TABLE 18.

STUDENT DISTRIBUTION BY STATE OF RESIDENCE
Fall Headcount

State	Number of Students								
	85-86	86-87	87-88	88-89 *	89-90	90-91	91-92	92-93	93-94
Alaska	1	1			3	1			3
Arizona						2	1	11	5
Arkansas						4	4	1	2
California	6	7	5	2	6	15	7	32	29
Colorado	2				1	1		3	1
Connecticut			1					1	1
Delaware								1	1
Florida								1	2
Georgia								1	1
Hawaii		1			1			1	2
Idaho	4	4	1		3	5	9	9	11
Illinois						2		2	1
Indiana						1		1	
Iowa						1		2	
Kansas					3	6	5	1	1
Kentucky	2	1			1			1	
Louisiana		1			2	1			1
Maine					2				1
Maryland		1		1			2	1	
Massachusetts		1		1	1		1		
Michigan				1	2	1	1	1	1
Minnesota	1								
Missouri	1				2	4	2	3	1
Montana						1	2		1
Nebraska					1	4	5	1	
Nevada	7	3	1	1	2		10	6	13
New Hampshire							1		1
New Jersey				1	1	1	1		1
New Mexico	2	1							
New York				1		1	1	4	1
Ohio									2
Oklahoma					1	1			
Oregon						2	4	4	2
Pennsylvania				1					2
Tennessee							1		
Texas	1				4	11	16	6	4
Virginia			1					1	
Washington	4	1			1	1	3	4	1
West Virginia								1	
Wisconsin						1	1		
Wyoming	5	12	3	2	4	8	11	5	7
States Unknown					16	50	16	6	2
TOTAL	36	34	12	11	57	125	104	111	101

NOTE: * 1988-89 to 1993-94 totals equal "Total of All Budget Related" not the "Institution Total"

SOURCE: Utah Board of Regents' Official Reports, Fall Quarter, 1985-86 to 1993-94

TABLE 19.

STUDENT DISTRIBUTION BY COUNTRY OF RESIDENCE
Fall Headcount

Country	Number of Students									
	85-86	86-87	87-88 *	88-89 **	89-90	90-91	91-92	92-93	93-94	
Algeria								1		
Argentina								2		
Austria							1			
Belgium										1
Bolivia						1		1		
Brazil		1			1			7		4
Canada	2							3		2
Central America					1					
Chile	1				1					
China					1		1	9		6
Costa Rica	1									
Denmark								1		1
England	1	1			1	2	1	3		2
Finland						1		1		
France					1	2	3	3		
Germany						1	1	5		7
Greece						1				
Guatemala								1		1
Hong Kong						1	5	6		4
India								1		4
Indonesia										1
Iran	5	2			7	5		3		3
Israel						1	1			
Japan		10		5	11	145	49	82		132
Jordan	1				3	4	1	2		1
Korea					1	1	1	5		35
Kuwait								1		1
Lebanon					1					1
Liberia	1	1								
Malaysia										1
Mexico	1	2			2	1	1	3		8
Nepal								2		1
New Zealand								1		2
Nigeria	2	1								
Norway										1
Pakistan				2	1	2		1		1
Peru		1			1	1		1		1
Romania								1		
Saudi Arabia		1			1	1		12		13
Soviet Union										3
Spain							1	3		2
Sudan								1		
Sweden							1	1		1
Syria					2					
Taiwan	1				4	2	2	19		29
Thailand						10	1	9		8
Venezuela		1								2
Vietnam										2
Western Samoa										1
Other/Unknown	2	4	44	3	6	9				1
Total	18	25	44	10	46	191	70	191		283

NOTE: *Data not available due to reporting procedure changes.

** 1988-89 to 1993-94 totals equals "Total of All budget Related", not the "Institution Total"

SOURCE: Utah Board of Regents' Official Reports, Fall Quarter, 1985-86 to 1993-94

TABLE/GRAPH 20.

**VETERANS CURRENTLY ELIGIBLE TO RECEIVE BENEFITS
BY ACADEMIC CLASSIFICATION
Fall Headcount**

Academic Classification	84-85	85-86	86-87	87-88	88-89	89-90	90-91	91-92	92-93	93-94
Number of Students										
Vocational or Technical	425	356	274	271	238	233	281	209	469	454
Non-Vocational or Non-Technical	31	34	31	53	83	108	157	412	286	303
TOTAL	456	390	305	324	321	341	438	621	755	757
All Other Stud	7833	7917	8510	9331	9256	10938	13296	15351	17012	17553
GRAND TOTAL	8289	8307	8815	9655	9577	11279	13734	15972	17767	18310
Percent Veterans	5.5%	4.7%	3.5%	3.4%	3.4%	3.0%	3.2%	3.9%	4.2%	4.1%

NOTE: Totals = "Institution Total"

SOURCE: Utah Board of Regents' Official Reports, Fall Quarter, 1984-85 to 1993-94

**VETERANS CURRENTLY ELIGIBLE TO RECEIVE BENEFITS
BY ACADEMIC CLASSIFICATION
Fall Headcount**

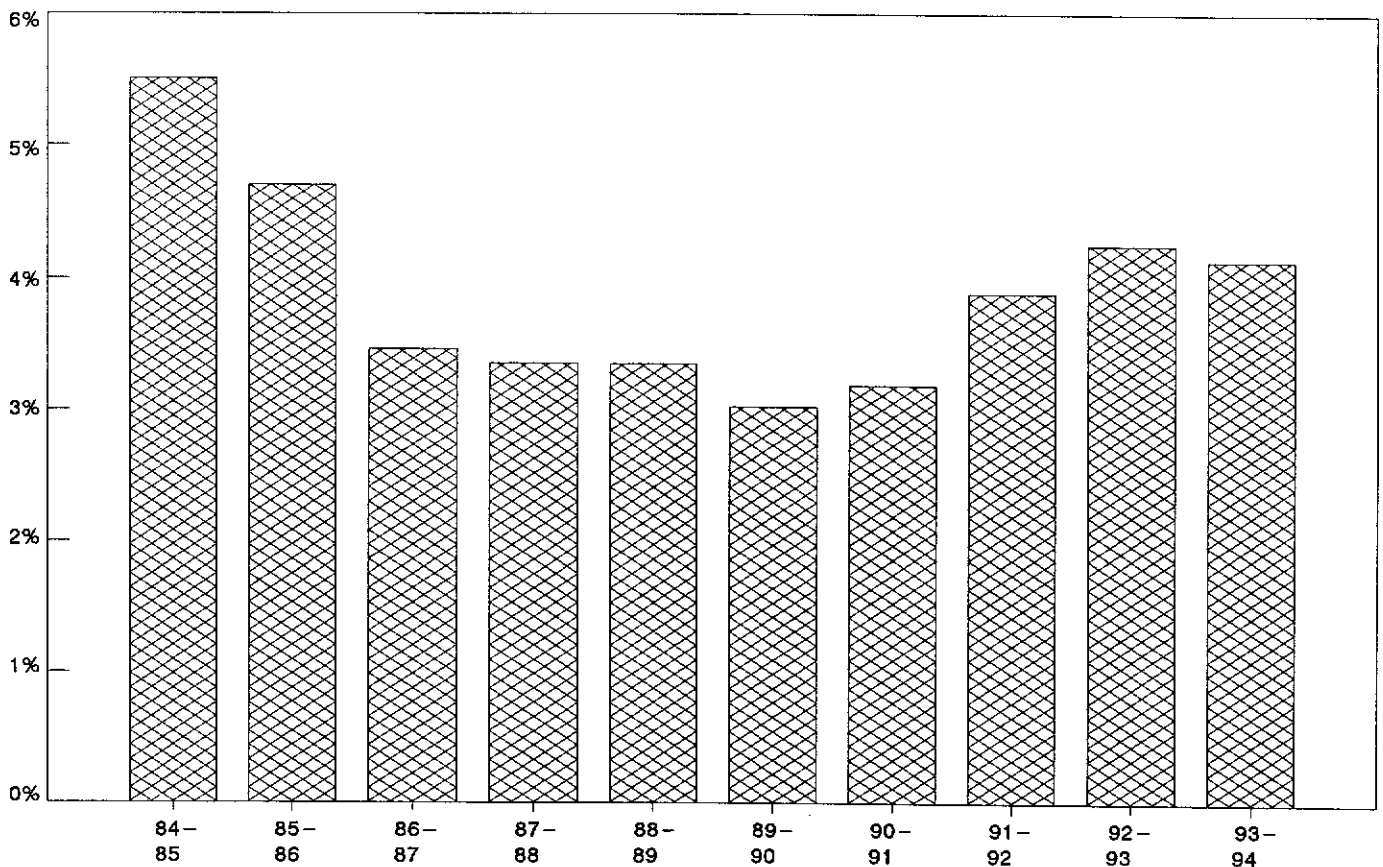

TABLE 21.

**SALT LAKE COMMUNITY COLLEGE
AVERAGE AGE OF STUDENTS**

	RESIDENTS			NON-RESIDENTS		
	MALE	FEMALE	TOTAL	MALE	FEMALE	TOTAL
SUMMER						
1984-85	29.70	29.02	29.45	29.80	29.21	29.56
1985-86	30.38	30.56	30.47	31.64	25.00	28.86
1986-87	31.67	31.70	31.68	37.76	30.52	35.65
1987-88	29.71	31.03	30.40	26.74	36.81	30.77
1988-89	30.33	30.32	30.32	29.79	31.01	30.30
1989-90	29.79	30.14	29.97	29.97	29.83	30.40
1990-91	30.48	30.35	30.41	30.91	29.80	30.61
1991-92	29.80	29.77	29.79	29.92	29.77	29.78
1992-93	28.93	29.75	29.37	28.87	29.70	29.48
1993-94	28.98	29.64	29.34	28.95	29.59	29.33
FALL						
1984-85	30.29	31.26	30.65	30.24	25.54	28.91
1985-86	29.07	29.51	29.25	27.11	24.30	26.23
1986-87	28.69	29.73	29.12	27.76	22.59	26.27
1987-88	28.26	29.50	28.83	26.98	26.53	27.29
1988-89	27.56	29.08	28.28	28.00	28.82	28.57
1989-90	28.03	28.68	28.34	28.11	28.24	28.43
1990-91	28.34	29.38	28.84	28.23	29.44	29.04
1991-92	27.29	28.16	27.93	27.36	28.37	27.84
1992-93	26.75	27.52	27.13	26.85	27.41	27.30
1993-94	26.65	26.99	26.83	26.61	26.84	26.79
WINTER						
1984-85	28.85	29.68	29.18	28.03	23.50	26.46
1985-86	30.00	30.41	30.17	31.56	24.06	29.25
1986-87	28.79	29.80	29.20	34.26	37.06	35.32
1987-88	29.27	29.28	29.28	28.07	30.86	29.30
1988-89	28.47	29.49	28.93	28.13	30.30	29.19
1989-90	28.84	29.09	28.96	28.89	28.81	28.93
1990-91	29.20	29.34	29.27	29.29	29.25	29.37
1991-92	28.60	28.92	28.77	28.59	29.28	28.73
1992-93	27.84	28.60	28.20	27.83	28.81	28.26
1993-94	27.70	28.18	27.93	27.72	28.20	27.85
SPRING						
1984-85	29.04	29.86	29.41	27.61	23.36	27.07
1985-86	30.21	30.73	30.45	42.04	29.95	38.40
1986-87	29.10	30.03	29.54	32.84	31.75	32.44
1987-88	29.56	29.56	29.56	29.11	30.72	29.89
1988-89	28.53	29.62	29.06	28.64	29.98	29.01
1989-90	28.71	29.62	29.16	29.11	30.50	29.22
1990-91	28.73	29.68	29.22	28.68	29.62	29.14
1991-92	28.13	28.85	28.49	28.10	29.16	28.51
1992-93	27.30	28.28	27.80	27.22	28.42	27.86

NOTE: Age is not a completely accurate figure, in that some students choose not to release this information.

SOURCE: Utah Board of Regents' Official Reports, 1984-85 to 1993-94

**C. FACULTY/STAFF
INFORMATION**

TABLE 22.

1992-93 STUDENT TO FACULTY RATIOS (ANNUALIZED)

<u>Department</u>	<u>1992-93</u>
Biology	31.52
Communication	33.10
Computer Science Tech	27.70
Criminal Justice	29.82
Education	16.76
English	22.24
Fine Arts	20.68
Humanities	36.57
Languages	22.43
Mathematics	33.64
Physical Science	29.44
Pre-Engineering	23.80
Social Science	34.49
HUMANITIES & SCIENCES	29.41
Accounting	19.51
Automated Systems Tech	10.90
Business Economics	29.33
Business English	14.94
Business Management	21.01
Business Math	34.41
Computer Info Systems	25.81
Finance and Credit	18.24
Manufacturing Tech	5.89
Marketing	12.40
Office Info Systems	16.32
BUSINESS & INDUSTRY	19.04
Apprenticeship	18.52
Architectural Tech	17.95
Auto Body/Paint Repair	9.60
Automotive	8.47
Aviation	16.16
Barbering/Cosmetology	10.99
Bldg Construction	11.33
CADD	13.68
Electricity	15.58
Electronics	9.19
Graphic Design	12.81
Heavy Duty Mech	10.68
Medical Assistant	15.29
Med Lab Tech	6.56
Nursing	9.04
Physical Ed	16.62
Printing	15.45
Radiologic Tech	12.15
Refriger/Air Condition	24.81
Related Instruction	6.97
Small Equip/Veh Tech	13.59
Surgical Tech	8.77
Welding	15.49
TECHNOLOGY	12.74
Developmental Studies	24.98
English Second Lang	22.84
Non-Destructive Testing	6.04
Short Term Intens Train	18.31
CONT & COMMUNITY ED	23.47
COLLEGE STUDENT TO FACULTY RATIO	20.10

NOTE: A formula is used to determine the FTE equivalent for hourly faculty.

GRAPH 23.

SALT LAKE COMMUNITY COLLEGE STUDENT TO FACULTY/STAFF RATIOS

STUDENT/
FACULTY RATIOS



STUDENT/
STAFF RATIOS

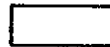

STUDENT TO FACULTY/STAFF RATIOS

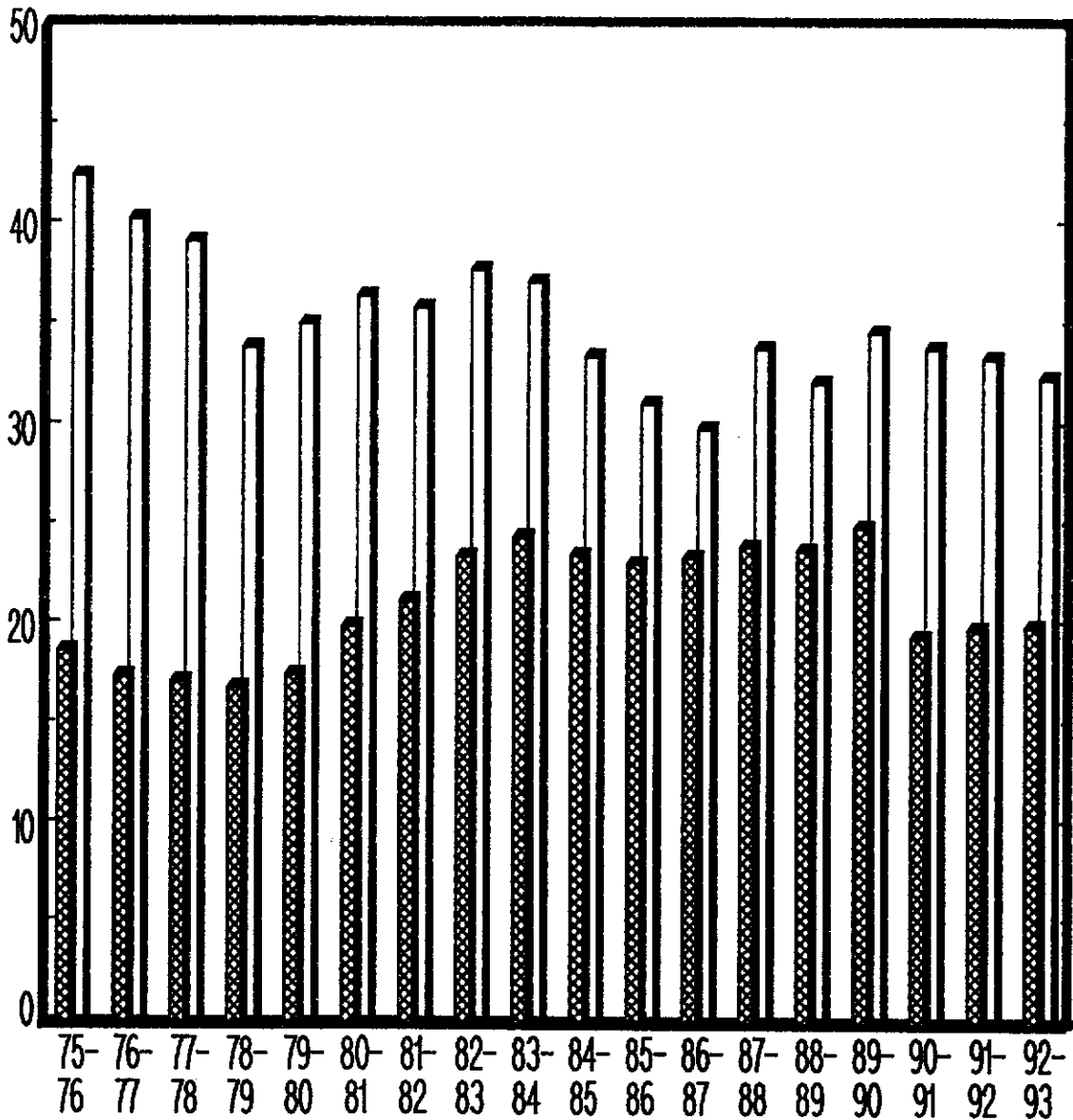

TABLE 23.

STUDENT/FACULTY AND STUDENT/STAFF RATIOS

SALT LAKE COMMUNITY COLLEGE

Education and General – Academic Year and Summer
Counting Hourly Faculty

Year	Student/ Faculty Ratio	Student/ Staff Ratio
1975-76	18.87	42.63
1976-77	17.58	40.45
1977-78	17.35	39.35
1978-79	17.03	34.05
1979-80	17.66	35.25
1980-81	20.10	36.63
1981-82	21.39	36.04
1982-83	23.62	37.93
1983-84	24.61	37.31
1984-85	23.68	33.61
1985-86	23.22	31.29
1986-87	23.56	30.04
1987-88	24.11	34.02
1988-89	23.92	32.33
1989-90	25.10	34.82
1990-91	19.54	34.03
1991-92	19.99	33.54
1992-93	20.10	32.57

FTE STUDENTS, FACULTY AND STAFF

Year	Students	Faculty	Staff
1975-76	3,939	208.7	92.4
1976-77	3,964	225.5	98.0
1977-78	3,974	229.1	101.0
1978-79	3,814	224.0	112.0
1979-80	3,870	219.2	109.8
1980-81	4,238	210.8	115.7
1981-82	4,573	213.8	126.9
1982-83	5,341	226.1	140.8
1983-84	5,522	224.4	148.0
1984-85	5,563	234.9	165.5
1985-86	5,720	246.3	182.8
1986-87	5,845	248.1	194.6
1987-88	6,073	251.9	178.5
1988-89	6,530	273.0	202.0
1989-90	7,584	302.1	217.8
1990-91	8,596	440.0	252.6
1991-92	10,243	512.4	305.4
1992-93	10,775	536.0	330.8

SOURCE: Legislative Analyst Information/Actual Reported Data

TABLE 24.

**SALARIED PERSONNEL BUDGETED FTE
BY COST CODE, BY GENDER, AND BY FACULTY/STAFF
ED AND GENERAL HARD FUNDED ACCOUNTS
(FILLED POSITIONS AS OF 10/15/93)**

	Contract Faculty			Salaried Staff			Cost Code		
	Male	Female	Total	Male	Female	Total	Male	Female	Total
Academic Vice President									
Academic Vice President					3.00	3.00		3.00	3.00
Deans Accts				5.00	6.75	11.75	5.00	6.75	11.75
Faculty Support Center					1.00	1.00		1.00	1.00
Instructional Computing					1.00	1.00		1.00	1.00
Instructional Media Center				3.00		3.00	3.00		3.00
Instructional Operations					2.00	2.00		2.00	2.00
Library				4.00	9.00	13.00	4.00	9.00	13.00
Program Assmnt & Devel					1.00	1.00		1.00	1.00
Sandy Operations					3.00	3.00		3.00	3.00
Totals				12.00	26.75	38.75	12.00	26.75	38.75
Humanities and Sciences									
Division Chair Acct.				1.00	5.00	6.00	1.00	5.00	6.00
Biology	4.00	3.00	7.00	0.94		0.94	4.94	3.00	7.94
Communication	3.00	3.00	6.00				3.00	3.00	6.00
Computer Science Tech	4.00	1.00	5.00	1.94		1.94	5.94	1.00	6.94
Criminal Justice	2.00		2.00				2.00		2.00
Education	1.00	3.00	4.00		1.19	1.19	1.00	4.19	5.19
English	4.00	11.00	15.00	0.94		0.94	4.94	11.00	15.94
Fine Arts	1.00	2.00	3.00				1.00	2.00	3.00
Humanities	2.00	2.00	4.00				2.00	2.00	4.00
Languages	1.00	3.00	4.00				1.00	3.00	4.00
Mathematics	8.00	4.00	12.00				8.00	4.00	12.00
Physical Science	6.00	2.00	8.00		0.94	0.94	6.00	2.94	8.94
Pre-Engineering	4.00	1.00	5.00				4.00	1.00	5.00
Social Science	9.00	6.00	15.00				9.00	6.00	15.00
Totals	49.00	41.00	90.00	4.82	7.13	11.95	53.82	48.13	101.95
Business and Industry									
Division Chair Acct.				3.94	3.69	7.63	3.94	3.69	7.63
Accounting	5.00	2.00	7.00		1.00	1.00	5.00	3.00	8.00
Automated Systems Tech	2.00		2.00				2.00		2.00
Business Economics	1.50		1.50				1.50		1.50
Business English *		4.00	4.00					4.00	4.00
Business Management	7.00	1.00	8.00				7.00	1.00	8.00
Business Math	1.00	1.00	2.00				1.00	1.00	2.00
Computer Info System	4.00		4.00				4.00		4.00
Finance & Credit	3.50		3.50				3.50		3.50
Manufacturing Tech	2.00		2.00	1.00		1.00	3.00		3.00
Marketing	2.00	1.00	3.00				2.00	1.00	3.00
Office Info Systems	1.00	9.00	10.00				1.00	9.00	10.00
Totals	29.00	18.00	47.00	4.94	4.69	9.63	33.94	22.69	56.63

	Contract Faculty			Salaried Staff			Cost Code		
	Male	Female	Total	Male	Female	Total	Male	Female	Total
Technology									
Division Chair Acct.				3.00	5.00	8.00	3.00	5.00	8.00
Apprenticeship	1.00	1.00	2.00	1.00	1.00	2.00	2.00	2.00	4.00
Architectural Tech	2.00		2.00				2.00		2.00
Auto Body/Pnt Repr	2.00		2.00				2.00		2.00
Automotive *	6.00		6.00				6.00		6.00
Aviation	7.00		7.00		1.00	1.00	7.00	1.00	8.00
Avionics	2.00		2.00				2.00		2.00
Barbering/Cosmetology	3.00	4.00	7.00		0.80	0.80	3.00	4.80	7.80
Bldg Construction	5.00		5.00	1.00		1.00	6.00		6.00
CADD	2.00	1.00	3.00	0.94		0.94	2.94	1.00	3.94
Electricity	4.00		4.00	1.00		1.00	5.00		5.00
Electronics	5.00	1.00	6.00	1.00		1.00	6.00	1.00	7.00
Graphic Design	4.00	4.00	8.00		1.00	1.00	4.00	5.00	9.00
Heavy Duty Mech	3.00		3.00				3.00		3.00
Medical Assistant		3.00	3.00					3.00	3.00
Med Lab Tech		1.25	1.25					1.25	1.25
Nursing		13.00	13.00		0.75	0.75		13.75	13.75
Occupational Therapy Asst		1.00	1.00					1.00	1.00
Physical Ed	1.63	4.00	5.63				1.63	4.00	5.63
Physical Therapist Asst		1.00	1.00					1.00	1.00
Printing	1.00		1.00				1.00		1.00
Radiologic Tech		2.00	2.00					2.00	2.00
Refrigeration	1.00		1.00				1.00		1.00
Related Instruction	2.00		2.00				2.00		2.00
Small Equip/Veh Tech	0.50		0.50				0.50		0.50
Surgical Tech	1.00	1.00	2.00				1.00	1.00	2.00
Welding	2.00		2.00				2.00		2.00
Totals	55.13	37.25	92.38	7.94	9.55	17.49	63.07	46.80	109.87
Continuing & Community Ed (Hard Funded)									
Division Chair Accts.				3.43	1.00	4.43	3.43	1.00	4.43
Auto CAD	1.00		1.00				1.00		1.00
CBED				1.00	1.00	2.00	1.00	1.00	2.00
CIM	1.00		1.00		1.00	1.00	1.00	1.00	2.00
Cooperative Ed				1.00	2.50	3.50	1.00	2.50	3.50
Developmental Studies *	7.00	14.00	21.00		1.94	1.94	7.00	15.94	22.94
English Second Language	1.00	1.00	2.00				1.00	1.00	2.00
Faculty/Staff Improvement					1.00	1.00		1.00	1.00
Gender Equity **					0.25	0.25		0.25	0.25
Instr Devel Dir					0.50	0.50		0.50	0.50
International Development				1.00	0.50	1.50	1.00	0.50	1.50
Non-Destructive Testing	1.00		1.00				1.00		1.00
Program Innovation				2.00	2.00	4.00	2.00	2.00	4.00
Short Term Intens Train					1.00	1.00		1.00	1.00
Student Placement					1.00	1.00		1.00	1.00
Workshops/Seminars					1.00	1.00		1.00	1.00
Totals	11.00	15.00	26.00	8.43	14.69	23.12	19.43	29.69	49.12

	Contract Faculty			Salaried Staff			Cost Code		
	Male	Female	Total	Male	Female	Total	Male	Female	Total
Student Services Vice Pres									
Vice President's Office				1.00	1.25	2.25	1.00	1.25	2.25
Academic Advising				3.00	9.71	12.71	3.00	9.71	12.71
Academic Standards				1.00		1.00	1.00		1.00
Admissions				1.75	4.50	6.25	1.75	4.50	6.25
Alcohol & Drug					1.75	1.75		1.75	1.75
Assessment				1.75	2.75	4.50	1.75	2.75	4.50
Athletic Management				0.32	0.90	1.22	0.32	0.90	1.22
Data Center					4.00	4.00		4.00	4.00
Disability Resource Cntr				1.00		1.00	1.00		1.00
Financial Aid				2.00	13.00	15.00	2.00	13.00	15.00
Registrar's Office				1.00	8.00	9.00	1.00	8.00	9.00
Student Planning				1.00	1.00	2.00	1.00	1.00	2.00
Switchboard/Receptionist					1.00	1.00		1.00	1.00
SCC Switchboard/Reception					1.00	1.00		1.00	1.00
Testing					1.00	1.00		1.00	1.00
Totals				13.82	49.86	63.68	13.82	49.86	63.68
President's Office									
President's Office				1.00	2.00	3.00	1.00	2.00	3.00
Development Office				2.00	2.00	4.00	2.00	2.00	4.00
Totals				3.00	4.00	7.00	3.00	4.00	7.00
Asst to the President									
Asst to the President					1.00	1.00		1.00	1.00
Public Information Office				1.15	5.00	6.15	1.15	5.00	6.15
Totals				1.15	6.00	7.15	1.15	6.00	7.15
Exec Asst to President									
Exec Asst to Pres Office				1.00	1.00	2.00	1.00	1.00	2.00
Campus Security				1.00	0.75	1.75	1.00	0.75	1.75
Internal Auditor				1.00		1.00	1.00		1.00
SCC/Instr Coordinator				1.00	2.00	3.00	1.00	2.00	3.00
South City Camp/Security				7.00		7.00	7.00		7.00
Totals				11.00	3.75	14.75	11.00	3.75	14.75
Business Vice President									
Vice President's Office				1.00	1.00	2.00	1.00	1.00	2.00
Accounting Systems/Payroll					5.00	5.00		5.00	5.00
Budget Office				1.00	2.75	3.75	1.00	2.75	3.75
Business Support					2.00	2.00		2.00	2.00
Cashiering				2.00	4.16	6.16	2.00	4.16	6.16
Collections					5.00	5.00		5.00	5.00
Computer Services				12.00	4.00	16.00	12.00	4.00	16.00
Distribution				3.00		3.00	3.00	0.00	3.00
Fiscal Operations				3.00	8.00	11.00	3.00	8.00	11.00
Inventory					1.00	1.00		1.00	1.00
Instructional Research					1.00	1.00		1.00	1.00
Personnel Office				3.00	4.00	7.00	3.00	4.00	7.00
Planning and Research				2.00	4.00	6.00	2.00	4.00	6.00
Postage and Mailing				1.00		1.00	1.00		1.00
Programs & Outcomes **					1.00	1.00		1.00	1.00
Purchasing				1.00	4.75	5.75	1.00	4.75	5.75
Telephones					1.00	1.00		1.00	1.00
Totals				29.00	48.66	77.66	29.00	48.66	77.66

	Contract Faculty			Salaried Staff			Cost Code		
	Male	Female	Total	Male	Female	Total	Male	Female	Total
Facilities									
Director's Office				2.00	4.00	6.00	2.00	4.00	6.00
Craft Maintenance				8.00	1.00	9.00	8.00	1.00	9.00
Facilities Support				2.00		2.00	2.00		2.00
Grounds Maintenance				6.00		6.00	6.00		6.00
Janitorial				20.00	4.00	24.00	20.00	4.00	24.00
Plant Maintenance				8.00		8.00	8.00		8.00
SCC/Craft Maintenance				6.00	1.00	7.00	6.00	1.00	7.00
SCC/Facilities Support				2.00	1.00	3.00	2.00	1.00	3.00
SCC/Grounds				2.00		2.00	2.00		2.00
SCC/Janitorial				6.00		6.00	6.00		6.00
SCC/Plant Maintenance				5.00	1.00	6.00	5.00	1.00	6.00
Totals				67.00	12.00	79.00	67.00	12.00	79.00

COLLEGE WIDE SUMMARY

	Contract Faculty			Salaried Staff			Cost Code		
	Male	Female	Total	Male	Female	Total	Male	Female	Total
TOTALS	144.13	111.25	255.38	163.10	187.08	350.18	307.23	298.33	605.56

There were an additional 27.00 FTE Summer Contracts issued, or 108 HC Summer Instructors paid from E & G Funds.

NOTE: * Faculty on sabbatical leave included as 1.00 FTE
 ** One-Time E & G Funding only
 SOURCE: Faculty and Staff By Cost Code as of 10-15-93
 PREPARED BY: Budget Office, Arlene Asay

TABLE 25.

**SALARIED PERSONNEL BUDGETED FTE
BY COST CODE, BY GENDER, AND BY FACULTY/STAFF
RESTRICTED, AUXILIARY, AND CONTINUING EDUCATION SOFT ACCOUNTS
(FILLED POSITIONS AS OF 10/15/93)**

	Contract Faculty			Salaried Staff			Cost Code		
	Male	Female	Total	Male	Female	Total	Male	Female	Total
Humanities and Sciences									
Education					0.75	0.75		0.75	0.75
Minority Human Services				1.00		1.00	1.00		1.00
Totals				1.00	0.75	1.75	1.00	0.75	1.75
Technology									
VLO – Board of Ed	0.50		0.50				0.50		0.50
Total	0.50		0.50				0.50		0.50
Continuing and Community Ed									
CAD Center					1.00	1.00		1.00	1.00
Ctr for Train & Econ Growth				1.00	1.00	2.00	1.00	1.00	2.00
Coop Education/Career Action				1.00		1.00	1.00		1.00
Entrepreneur				1.00		1.00	1.00		1.00
Ford Motor Grant	1.45		1.45				1.45		1.45
Gender Equity					0.75	0.75		0.75	0.75
High Tech (Hazardous Materials)	1.25		1.25				1.25		1.25
Placement				1.00		1.00	1.00		1.00
Program Account				1.57	6.00	7.57	1.57	6.00	7.57
Rehab Support					2.00	2.00		2.00	2.00
Union Pacific Welding	1.00		1.00				1.00		1.00
Workplace Literacy	1.25	3.75	5.00		2.00	2.00	1.25	5.75	7.00
Workshops/Sem/Conf				1.00	1.00	2.00	1.00	1.00	2.00
Totals	4.95	3.75	8.70	6.57	13.75	20.32	11.52	17.50	29.02
Student Services Vice Pres									
Academic Advising				1.00	2.29	3.29	1.00	2.29	3.29
Admissions/Student Relations					3.00	3.00		3.00	3.00
Alumni					1.00	1.00		1.00	1.00
Athletics	0.63		0.63	1.69	2.10	3.79	2.32	2.10	4.42
College Center Admin				8.00	5.50	13.50	8.00	5.50	13.50
College Center Lab Aides				1.00		1.00	1.00		1.00
College Center SCC				1.00	2.00	3.00	1.00	2.00	3.00
College Store				3.00	8.00	11.00	3.00	8.00	11.00
Disability Resource					1.00	1.00		1.00	1.00
Displ Home/Single Parent					5.00	5.00		5.00	5.00
Drug and Alcohol					0.25	0.25		0.25	0.25
Eval/Testing					1.00	1.00		1.00	1.00
Financial Aid					2.00	2.00		2.00	2.00
Food Service RR				3.00	4.00	7.00	3.00	4.00	7.00
Food Service SCC				2.00		2.00	2.00	0.00	2.00
Student Activities				3.00	3.00	6.00	3.00	3.00	6.00
Student Support Services				0.80	3.00	3.80	0.80	3.00	3.80
Veterans Affairs					1.00	1.00		1.00	1.00
Vice Pres Office					0.75	0.75		0.75	0.75
Totals	0.63		0.63	24.49	44.89	69.38	25.12	44.89	70.01

	Contract Faculty			Salaried Staff			Cost Code		
	Male	Female	Total	Male	Female	Total	Male	Female	Total
President's Office									
Development				1.00		1.00	1.00		1.00
Grants Coordinator				1.00		1.00	1.00		1.00
Totals				2.00		2.00	2.00		2.00
Asst to the President									
Diversity & Equal Opp				1.00		1.00	1.00		1.00
Public Information Office				1.85		1.85	1.85		1.85
Totals				2.85		2.85	2.85		2.85
Exec. Asst to President									
Parking/Court Services				1.75		1.75	1.75		1.75
Parking Operations				2.00		2.00	2.00		2.00
Totals				3.75		3.75	3.75		3.75
Business Vice President									
Accounting Systems/Payroll				1.00		1.00	1.00		1.00
Cashiering					2.84	2.84		2.84	2.84
Copy Center				1.00	1.00	2.00	1.00	1.00	2.00
Totals				2.00	3.84	5.84	2.00	3.84	5.84

College Wide Summary

	Contract Faculty			Salaried Staff			Cost Code		
	Male	Female	Total	Male	Female	Total	Male	Female	Total
College Totals	6.08	3.75	9.83	36.91	68.98	105.89	42.99	72.73	115.72

NOTE: There are an additional 22.25 FTE Contract Faculty and 40.88 FTE Salaried Staff paid from Skills Center Funds as of 10-15-93.
 There were an additional 4.67 FTE Summer Contracts issued or 19 HC Summer Instructors paid from Grants and Skills Center Funds.
 SOURCE: Faculty and Staff By Cost Code as of 10-15-93
 PREPARED BY: Budget Office, Arlene Asay

TABLE 26.

SALT LAKE COMMUNITY COLLEGE

FACULTY INFORMATION

<u>TENURE</u>	<u>MALE</u>	<u>FEMALE</u>	<u>TOTAL</u>	<u>PERCENT</u>
Tenured	64	29	93	32.63%
Tenure Track	82	85	167	58.60%
Off Tenure	14	11	25	8.77%
Total	160	125	285	

<u>RANKING</u>				
Instructor	62	51	113	39.65%
Assistant Professor	41	29	70	24.56%
Associate Professor	29	32	61	21.40%
Professor	28	13	41	14.39%
Total	160	125	285	

<u>EDUCATIONAL CREDENTIALS</u>				
None Listed	17	8	25	8.77%
Less than 2 Years	9	5	14	4.91%
2 Year Degree	16	2	18	6.32%
Bachelor Degree	23	24	47	16.49%
Masters Degree	69	73	142	49.83%
Doctorate Degree	26	13	39	13.68%
Total	160	125	285	

<u>MALE/FEMALE RATIOS</u>				
Male	160		160	56.14%
Female		125	125	43.86%
Total	160	125	285	

NOTE: Skills Centers numbers are included

SOURCE: Craig Gardner, Personnel Analyst
Personnel Services

**D. DEGREES &
AWARDS**

TABLE 27.

**DISTRIBUTION OF GRADUATES BY DEGREE
FOR EACH SCHOOL AND BY MAJOR**

School/Program Area Award	1990-91					1991-92					1992-93				
	AA	AS	AAS	CERT	DIP	AA	AS	AAS	CERT	DIP	AA	AS	AAS	CERT	DIP
Biology															2
Communication								6							13
Computer Sci Tech		7						8							18
Criminal Justice		7	5					13	3					26	7
Early Childhood Dev		3	4					4	1					2	1
Education								3							7
Gen Ed (Comp & Phy Sci)	63	182				55	148				16	74			
General Studies		31						93							240
Geography								1							1
Humanities												4			
Ethnic Minority & Human Services								8				1	17		
Pre-Engineering		37						41							24
Social Science								1							6
HUMANITIES & SCIENCES TOTALS	63	267	9			55	326	4			21	430	8		
Accounting			51	5				27	4				27	6	
Automated Systems Tech			3					4					2		
Business/Bus Mgt	140	30	12			178	17	13			178	6	11		
Computer Info Systems	2	23				7	25				4	9	1		
Computer Maintenance Tech				1					4					2	
Finance and Credit			6	4				4	5				5	9	
Manufact/Mach Tech	3			2		2	1				2				
Marketing Mgt			10	4				13	2				5	2	
Office Occupations (all)			35	29				21	22				17	15	
Transportation Mgt			8					3					2		
BUSINESS & INDUSTRY TOTALS	145	166	57			187	115	50			184	73	46		
Apprenticeship			7					3					2		
Architectural Tech	2	6				5	9				3	2			
Auto Collision Repair/Paint		2	3	3			1	1	1			1	1	5	
Automotive		18		3			4		4			4			
Aviation		24		10			33		11			25		20	
Barbering/Cosmetology		12		31			3		12			9	7	8	
Bldg Construction			7	11			12		13			5		12	
CADD	5	21	3			5	18	5			2	18	1		
Chef												1			
Electricity			7	12	5		6	15	7			10	21	1	
Electronics/Avionics	27	32				31	30				18	25			
Graphic Design			24	5			23		5			14		2	
Health Science	7					12					34				
Heavy Duty Mech			3	2			5		5			5		1	
Medical Lab Tech												4			
Medical Support Occup (all)				30					37					44	
Practical Nursing				117					136					120	
Printing				2					1					11	
Process Instrument Control		6		2			4		3			3		2	
Radiologic Tech							11					10			
Refrigeration/Air Condition		6	9	5			4	10	1			6	15	3	
Registered Nursing		39					102					130			
Small Equip Veh Tech									3					1	
Surgical Tech				16					17					18	
Welding			4	3			3		2				1	4	
TECHNOLOGY TOTALS	41	218	192	80		53	271	225	64		57	275	239	58	
Non-Destructive Testing															3
Surveying								3							3
CONTIN & COMMUN ED TOTALS								3							3
Machine Shop									1						
OTHER TOTALS									1						
COLLEGE TOTALS	63	453	393	249	80	55	566	393	276	64	21	671	356	285	61

NOTE: Other totals include students receiving awards in various non-ongoing programs.

This report is based on duplicated headcount.

SOURCE: All Quarter Graduates List from the Registrar's Office.

TABLE 28.

**DISTRIBUTION OF GRADUATES BY DEGREE
FOR EACH SCHOOL AND BY MAJOR AND BY GENDER**

School/Program Area Award	MALE 1992-93					FEMALE 1992-93					TOTAL 1992-93				
	AA	AS	AAS	CERT	DIP	AA	AS	AAS	CERT	DIP	AA	AS	AAS	CERT	DIP
Biology		2										2			
Communication		9					4					13			
Computer Sci Tech		18										18			
Criminal Justice		18	3				8	4				26	7		
Early Childhood Dev							2	1				2	1		
Education		1					6					7			
Gen Ed (Comp & Phy Sci)	3	45				13	29				16	74			
General Studies		127					113					240			
Geography		1										1			
Humanities	2					2					4				
Ethnic Minority & Human Services		4				1	13				1	17			
Pre-Engineering		22					2					24			
Social Science		4					2					6			
HUMANITIES & SCIENCES TOTALS	5	251	3			16	179	5			21	430	8		
Accounting			8					19	6			27		6	
Automated Systems Tech			2									2			
Business/Bus Mgt		99	1	3			79	5	8			178	6	11	
Computer Info Systems		3	6	1			1	3				4	9	1	
Computer Maintenance Tech				2										2	
Finance and Credit			4	2				1	7				5	9	
Manufact/Mach Tech		2										2			
Marketing Mgt			3					2	2				5	2	
Office Occupations (all)				1				17	14				17	15	
Transportation Mgt			1					1					2		
BUSINESS & INDUSTRY TOTALS	104	25	9			80	48	37			184	73	46		
Apprenticeship			2										2		
Architectural Tech		3	1					1				3	2		
Auto Collision Repair/Paint			1	1	5							1	1	5	
Automotive			4									4			
Aviation			25		20							25		20	
Barbering/Cosmetology			2	3				7	4	8		9	7	8	
Bldg Construction			5		12							5		12	
CADD		1	15	1			1	3				2	18	1	
Chef			1									1			
Electricity			8	21	1			2				10	21	1	
Electronics/Avionics		18	23					2				18	25		
Graphic Design			4		2			10				14		2	
Health Science		7					27					34			
Heavy Duty Mech			5		1							5		1	
Medical Lab Tech			3					1				4			
Medical Support Occup (all)				2					42					44	
Practical Nursing				29					91					120	
Printing				6					5					11	
Process Instrument Control			3		2							3		2	
Radiologic Tech			4					6				10			
Refrigeration/Air Condition			6	15	3							6	15	3	
Registered Nursing			23					107				130			
Small Equip Veh Tech				1										1	
Surgical Tech				8					10					18	
Welding			1		4							1		4	
TECHNOLOGY TOTALS	29	136	87	50		28	139	152	8		57	275	239	58	
Non-Destructive Testing				3										3	
CONTIN & COMMUN ED TOTALS				3										3	
COLLEGE TOTALS	5	384	164	96	53	16	287	192	189	8	21	671	356	285	61

SOURCE: All Quarter Graduates List from the Registrar's Office.

**E. FINANCIAL
INFORMATION**

TABLE 29.

SALT LAKE COMMUNITY COLLEGE
1993-94 CURRENT TUITION AND FEE SCHEDULE

CREDIT HOURS	1993-94 TUITION AND FEE SCHEDULE RESIDENT STUDENTS			1993-94 TUITION AND FEE SCHEDULE NON-RESIDENT STUDENTS		
	REGULAR TUITION	TOTAL MISC. FEES	TOTAL TUITION & FEES	REGULAR TUITION	TOTAL MISC. FEES	TOTAL TUITION & FEES
1	\$58	\$22	\$80	\$198	\$22	\$220
2	85	28	113	291	28	319
3	112	36	148	382	36	418
4	139	43	182	475	43	518
5	166	50	216	567	50	617
6	193	57	250	659	57	716
7	220	62	282	752	62	814
8	247	71	318	843	71	914
9	274	76	350	935	76	1011
10	301	81	382	1027	81	1108
11	328	82	410	1120	82	1202
12	371	82	453	1264	82	1346
13	371	82	453	1264	82	1346
14	371	82	453	1264	82	1346
15	371	82	453	1264	82	1346
16	371	82	453	1264	82	1346
17	371	82	453	1264	82	1346
18	371	82	453	1264	82	1346
19	410	82	492	1400	82	1482
20	429	82	511	1467	82	1549
21	448	82	530	1534	82	1616
22	467	82	549	1594	82	1676
23	486	82	568	1654	82	1736
24	505	82	587	1715	82	1797
25	524	82	606	1771	82	1853

HISTORICAL TUITION AND FEE RATES

CREDIT HOURS	1986-87 TUITION/ FEES	1987-88 TUITION/ FEES	1988-89 TUITION/ FEES	1989-90 TUITION/ FEES	1990-91 TUITION/ FEES	1991-92 TUITION/ FEES	1992-93 TUITION/ FEES	1993-94 TUITION/ FEES
5								
RESIDENT	\$154	\$167	\$178	\$194	\$199	\$205	\$215	\$216
NON-RES	402	442	471	515	529	546	583	617
10								
RESIDENT	268	293	310	338	349	361	381	382
NON-RES	711	788	834	912	943	977	1048	1108
15								
RESIDENT	325	359	376	399	413	427	454	453
NON-RES	888	999	1043	1105	1146	1186	1275	1346

TABLE 30.

**COST PER STUDENT CREDIT HOUR BY DEPARTMENT (ANNUALIZED FTE)
INSTRUCTIONAL COST**

DEPARTMENT	88-89		89-90**		90-91**		91-92**		92-93	
	AFTE	\$/SCH	AFTE	\$/SCH	AFTE	\$/SCH	AFTE	\$/SCH	AFTE	\$/SCH
Biology	467	14	562	14	539	19	613	21	741	24
Communication			190	21	255	18	320	21	423	23
Computer Science Tech									302	28
Criminal Justice	30	16	48	22	57	28	108	19	101	22
Education	26	64	37	78	53	75	71	68	87	60
English									629	34
English/Humanities	688	25	465	34	586	31	665	32		
Fine Arts					18	8	134	22	164	40
Humanities									340	24
Languages			147	15	137	25	164	28	213	37
Mathematics	579	18	486	21	581	20	729	23	942	23
Physical Science	196	35	289	25	377	26	543	25	576	27
Pre-Engineering									113	68
Pre-Engineering/CST	241	44	285	35	298	44	387	46		
Social Science	500	15	611	13	684	15	906	15	1137	22
HUMANITIES & SCIENCES TOTALS	2727		3120		3585		4640		5768	
Accounting	298	38	256	51	224	54	221	55	233	50
Automated Systems Tech	13	168	17	138	18	100	27	77	28	93
Business Economics	76	20	76	20	78	27	94	28	92	30
Business English	105	40	107	44	103	51	103	67	108	55
Business Management			267	30	241	37	287	37	323	42
Business Math	179	18	127	24	136	25	158	24	167	25
Computer Info Systems	82	103	99	56	146	48	169	63	195	45
Finance and Credit	108	27	115	31	105	39	103	43	103	45
Manufacturing Tech	7	358	23	213	33	92	17	465 *	22	226
Marketing	54	71	61	62	57	58	57	75	65	71
Office Info Systems	220	67	233	57	238	66	286	64	328	55
Transportation Mgt			17	60	9	124	9	114		
Bus Mgt/Transp/Intrntl	333	24								
BUSINESS & INDUSTRY TOTALS	1475		1398		1388		1531		1664	
Apprenticeship	162	32	191	32	224	32	239	39	290	35
Architectural Tech	46	65	44	108	52	57	45	65	48	55
Auto Body/Paint Repair	22	137	22	115	18	139	27	123	22	160
Automotive	63	96	57	129	57	144	72	153	86	128
Aviation	124	72	127	76	137	80	135	83	136	85
Barbering/Cosmetology	118	59	122	65	125	71	126	84	133	88
Bldg Construction	52	104	73	92	75	89	101	83	100	94
CADD	78	100	94	77	85	86	77	113	82	88
Electricity	92	82	76	103	74	107	99	85	112	68
Electronics	188	70	192	77	186	93	214	76	135	117
Graphic Design	134	69	137	70	155	72	170	76	182	90
Heavy Duty Mech	30	111	33	126	32	118	26	173	33	133
Medical Assistant	45	39	69	36	82	42	92	43	93	52
Med Lab Tech							4	300	8	173
Nursing									216	98
Physical Education	52	36	72	40	82	48	144	48	246	44
Practical Nursing			112	100	104	114	116	109		
Printing			11	59	16	62	27	70	38	44
Radiologic Tech							29	83	33	71
Refriger/Air Condition	23	59	12	119	16	108	24	51	26	51
Registered Nursing			3	466	97	54	84	81		
Related Instruction	15	173	19	159	16	176	12	222	15	221
Small Equip/Veh Tech	11	100	12	94	11	116	12	127	19	64
Surgical Technology			16	108	15	126	19	107	18	123
Welding	44	82	47	77	47	103	43	90	46	111
Health Sciences	143	81								
TECHNOLOGY TOTALS	1442		1541		1706		1937		2117	
Continuing Education ***	527	42	789	41	1046	44	1088	49		
Developmental Studies	299	38	674	25	775	28	890	31	1101	32
English Second Lang	26	39	51	23	59	38	64	31	65	36
Non-Destructive Testing							21	57	18	90
Short Term Inten Trn			11	85	37	171	72	70	42	67
CONT & COMM ED TOTALS	852		1525		1917		2135		1226	
INSTRUCTIONAL TOTALS	6496	41	7584	40	8596	44	10243	45	10775	45

NOTE: * Large Equipment Purchase

** Continuing Education 2-10950 FTE's which are normally reported in the specific department are moved down to Continuing Ed., due to the FTE reporting of the Cost Study.

*** FTE's moved to Self Support.

TABLE 31.

**COST PER FULL-TIME EQUIVALENT (FTE) BY DEPARTMENT (ANNUALIZED FTE)
INSTRUCTIONAL COST**

DEPARTMENT	88-89		89-90**		90-91**		91-92**		92-93***	
	AFTE	\$/FTE	AFTE	\$/FTE	AFTE	\$/FTE	AFTE	\$/FTE	AFTE	\$/FTE
Biology	467	630	562	630	539	855	613	945	741	1101
Communication			190	945	255	810	320	945	423	1045
Computer Sci Tech									302	1269
Criminal Justice	30	720	48	990	57	1260	108	855	101	1000
Education	26	2880	37	3510	53	3375	71	3060	87	2720
English									629	1541
English/Humanities	688	1125	465	1530	586	1395	665	1440		
Fine Arts					18	360	134	990	164	1794
Humanities									340	1098
Languages			147	675	137	1125	164	1260	213	1652
Mathematics	579	810	486	945	581	900	729	1035	942	1048
Physical Science	196	1575	289	1125	377	1170	543	1125	576	1199
Pre-Engineering									113	3054
Pre-Engineering/CS	241	1980	285	1575	298	1980	387	2070		
Social Science	500	675	611	585	684	675	906	675	1137	986
HUMANITIES & SCIENCES TOTALS	2727		3120		3585		4640		5768	
Accounting	298	1710	256	2295	224	2430	221	2475	233	2246
Automated Systems Tech	13	7560	17	6210	18	4500	27	3465	28	4189
Business Economics	76	900	76	900	78	1215	94	1260	92	1368
Business English	105	1800	107	1980	103	2295	103	3015	108	2483
Business Management			267	1350	241	1665	287	1665	323	1903
Business Math	179	810	127	1080	136	1125	158	1080	167	1128
Computer Info Systems	82	4635	99	2520	146	2160	169	2835	195	2008
Finance and Credit	108	1215	115	1395	105	1755	103	1935	103	2015
Manufacturing Tech	7	16110	23	9585	33	4140	17	20925 *	22	10168
Marketing	54	3195	61	2790	57	2610	57	3375	65	3185
Office Info Systems	220	3015	233	2565	238	2970	286	2880	328	2470
Transportation Mgt			17	2700	9	5580	9	5130		
Bus Mgt/Transp/Intrntl	333	1080								
BUS & INDUSTRY TOTALS	1475		1398		1388		1531		1664	
Apprenticeship	162	1440	191	1440	224	1440	239	1755	290	1554
Architectural Tech	46	2925	44	4860	52	2565	45	2925	48	2466
Auto Body/Paint Repair	22	6165	22	5175	18	6255	27	5535	22	7190
Automotive	63	4320	57	5805	57	6480	72	6885	86	5763
Aviation	124	3240	127	3420	137	3600	135	3735	136	3841
Barbering/Cosmetology	118	2655	122	2925	125	3195	126	3780	133	3973
Bldg Construction	52	4680	73	4140	75	4005	101	3735	100	4247
CADD	78	4500	94	3465	85	3870	77	5085	82	3939
Electricity	92	3690	76	4635	74	4815	99	3825	112	3063
Electronics	188	3150	192	3465	186	4185	214	3420	135	5276
Graphic Design	134	3105	137	3150	155	3240	170	3420	182	4031
Heavy Duty Mech	30	4995	33	5670 ^r	32	5310	26	7785	33	6005
Medical Assistant	45	1755	69	1620	82	1890	92	1935	93	2344
Med Lab Tech							4	13500	8	7796
Nursing									216	4388
Physical Education	52	1620	72	1800	82	2160	144	2160	246	1992
Practical Nursing			112	4500	104	5130	116	4905		
Printing			11	2655	16	2790	27	3150	38	1993
Radiologic Tech							29	3735	33	3196
Refriger/Air Condition	23	2655	12	5355	16	4860	24	2295	26	2274
Registered Nursing			3	20970	97	2430	84	3645		
Related Instruction	15	7785	19	7155	16	7920	12	9990	15	9945
Small Equip/Veh Tech	11	4500	12	4230	11	5220	12	5715	19	2876
Surgical Technology			16	4860	15	5670	19	4815	18	5517
Welding	44	3690	47	3465	47	4635	43	4050	46	4991
Health Sciences	143	3645								
TECHNOLOGY TOTALS	1442		1541		1706		1937		2117	
Continuing Education ****	527	1890	789	1845	1046	1980	1088	2205		
Developmental Studies	299	1710	674	1125	775	1260	890	1395	1101	1429
English Second Lang	26	1755	51	1035	59	1710	64	1395	65	1603
Non-Destructive Testing							21	2565	18	4060
Short Term Inten Trn			11	3825	37	7695	72	3150	42	2996
CONT & COMM ED TOTALS	852		1525		1917		2135		1226	
INSTRUCTIONAL TOTALS	6496	1845	7584	1800	8596	1980	10243	2025	10775	2035

NOTE: * Large equipment purchase

** Continuing Education 2-10950 FTE's which are normally reported in the specific department are moved down to Continuing Ed., due to the FTE reporting of the Cost Study.

*** 1992-93 \$/FTE reflect actual costs.

**** FTE's moved to Self-Support.

TABLE 32.

**COSTS PER FTE (Full-Time Equivalent) STUDENT AT SLCC
(Current and Adjusted for Inflation)**

<u>Academic Year</u>	<u>Cost Per Student</u>	<u>Inflation Rate (CPI)</u>	<u>Adjusted Cost Per Student</u>
1982-83	2354.00	96.50	2439.38
1983-84	2575.00	99.60	2585.34
1984-85	2646.00	103.90	2546.68
1985-86	3126.00	107.60	2905.20
1986-87	3156.00	109.60	2879.56
1987-88	3030.00	113.60	2667.25
1988-89	3295.00	118.30	2785.29
1989-90	3253.00	124.00	2623.39
1990-91	3545.00	130.70	2712.32
1991-92	3693.00	136.20	2711.45
1992-93	3959.00	140.30	2821.81

SOURCE: 1982-83 - 1985-86, Legislative Analyst Higher Education
Budget Request

1986-87 - 1992-93, Reported Actuals
(Includes Scholarships/Fellowships)

United States Consumer Price Index (CPI),
1982-1984 = 100

TABLE 33.

**SALT LAKE COMMUNITY COLLEGE
DEPARTMENT OF FINANCIAL AID**

TYPES OF FINANCIAL ASSISTANCE	1985-86	1992-93	% INCREASE
* Pell Grant	\$1,679,000	\$6,947,346	313.78%
* Supplemental Educational Opportunity Grant	\$184,361	\$366,412	98.75%
* College Work Study	\$164,545	\$181,061	10.04%
* National Direct and Perkins Student Loans	\$298,840	\$488,024	63.31%
* Stafford, PLUS, and Supplemental Student Loans	\$1,600,000	\$3,290,068	105.63%

Estimate: 14,000 students received some form of Aid in 1992-93.

In 1992-93, approximately 30,000 student contacts were made through the Financial Aid Department, and approximately 6,000 student contacts were made through the Financial Aid Peer Advisor Program.

In 1992-93, \$704,102 student tuition waivers were granted.

In 1992-93, \$223,760 outside scholarships were processed.
(state and private sources)

In 1992-93, \$8,957 institutional short-term loans were granted.

SOURCE: Gayle Norman, Financial Aid Director

TABLE/GRAPH 34.

**SALT LAKE COMMUNITY COLLEGE
1992-93 EDUCATION AND GENERAL
REVENUE SOURCES AND EXPENDITURES**

REVENUE SOURCES

State Appropriations	\$ 27,119,000
Tuition and Fees	15,943,852
Other Sources	102,874

TOTAL \$ 43,165,726

EXPENDITURES

Instruction	\$ 22,199,126
Institutional Support	6,334,242
Plant Operation	5,492,160
Student Services	3,065,863
Academic Support	2,782,145
Scholarships	779,033

TOTAL \$ 40,652,569 *

**EDUCATION AND GENERAL
REVENUE SOURCES - FY 1992-93**

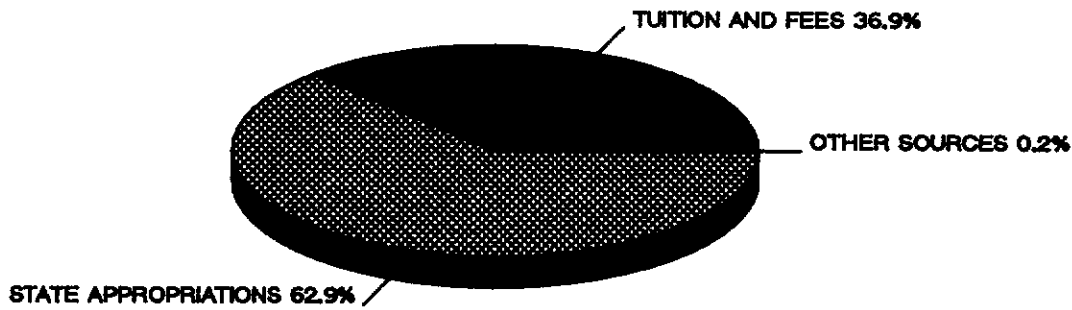

**EDUCATION AND GENERAL
EXPENDITURES - FY 1992-93**

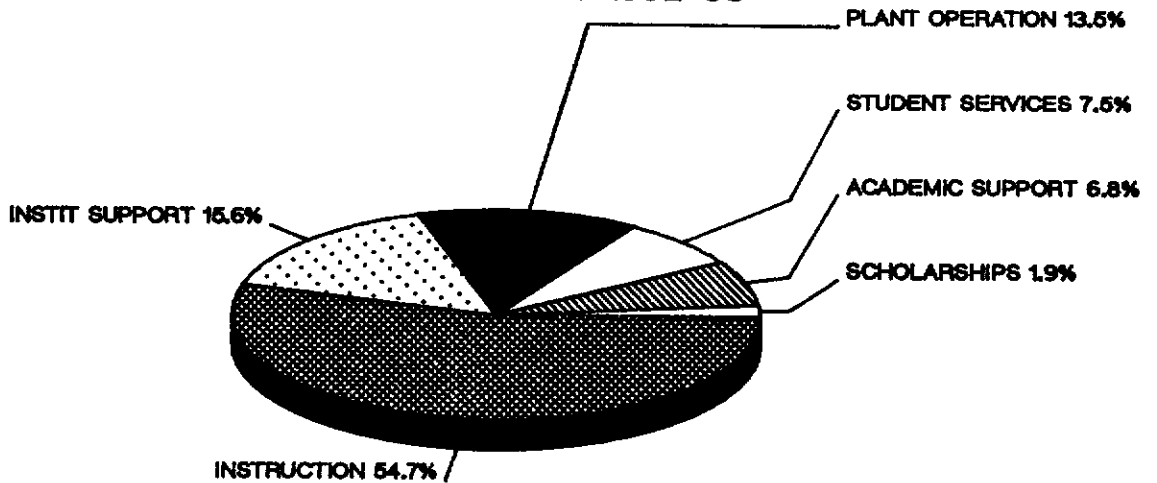

NOTE: * Total does not include mandatory and non-mandatory transfers.

TABLE/GRAPH 35.

**SALT LAKE COMMUNITY COLLEGE
1992-93 TOTAL CURRENT FUNDS
REVENUE SOURCES AND EXPENDITURES**

REVENUE SOURCES

State Appropriations	\$ 29,526,004
Tuition and Fees	18,511,171
Gifts, Contracts & Grants	12,010,004
Auxiliary Enterprises	7,719,449
Other Sources	1,785,154

TOTAL \$ 69,551,782

EXPENDITURES

Instruction	\$ 26,836,822
Scholarships	8,501,046
Institutional Support	7,288,321
Auxiliary Enterprises	7,172,682
Student Services	6,697,737
Plant Operation	5,703,079
Academic Support	3,394,556

TOTAL \$ 65,594,243 *

**TOTAL CURRENT FUNDS
REVENUE SOURCES - FY 1992-93**

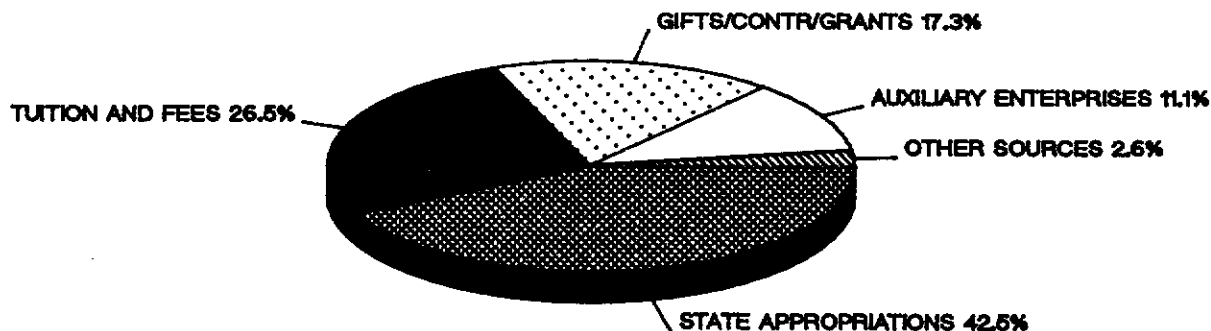

**TOTAL CURRENT FUNDS
EXPENDITURES - FY 1992-93**

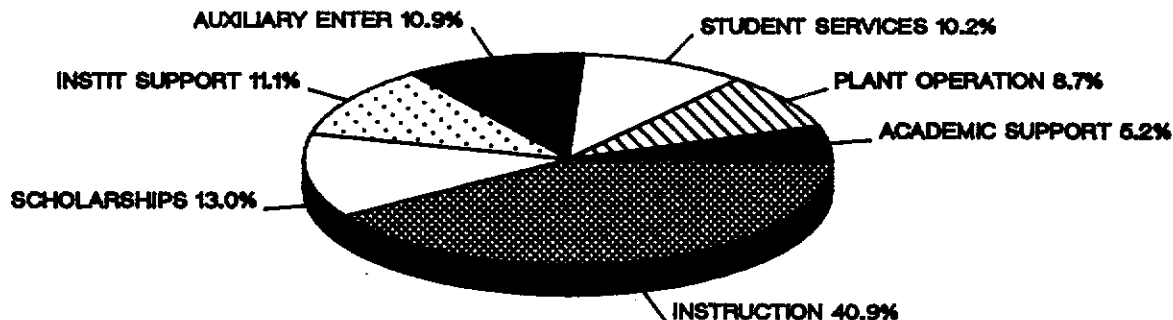

NOTE: * Total does not include mandatory and non-mandatory transfers.

F. FACILITIES

TABLE/GRAPH 36.

**SALT LAKE COMMUNITY COLLEGE
BUILDING PROFILE
INSTRUCTIONAL BUILDINGS (REDWOOD ROAD CAMPUS)
BASED ON GROSS SQUARE FEET**

BUILDING	GROSS SQUARE FEET
Rampton Technology Bldg	135,562
Construction Trades Bldg	114,658
Nelson Administration Bldg	105,825
Auto Trades Building	76,197
Markosian Library	62,000
Advanced Technology Center	51,905
Business Building	49,500
Child Development Lab	7,510
Portable Classrooms (7)	6,787
Photo Studio	3,500
Graphic Arts Building	2,808
Occupational Therapy	2,402
Photo Lab	1,456
T O T A L	620,110

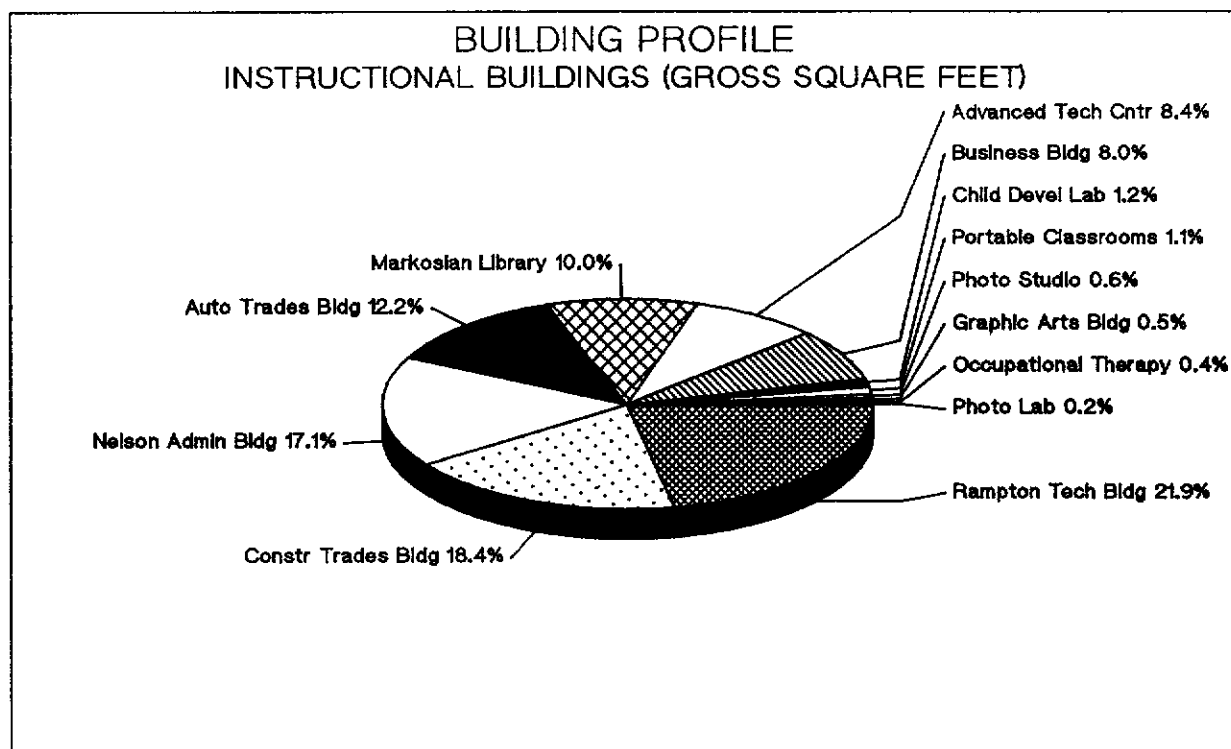

TABLE/GRAPH 37.

**SALT LAKE COMMUNITY COLLEGE
CAPITAL FACILITIES PROFILE
ALL CAMPUS LOCATIONS
BASED ON GROSS SQUARE FEET**

BUILDING	GROSS SQUARE FEET	BUILDING	GROSS SQUARE FEET
REDWOOD ROAD CAMPUS		RIVERSIDE CENTER	
Rampton Technology Bldg	135,562	*Riverside-Main	86,193
College Center	133,755	Riverside-T & I	22,204
Construction Trades Bldg	114,658	TOTAL	108,397
Nelson Administration Bldg	105,825	SOUTH CITY CAMPUS	
Auto Trades Building	76,197	Main Building	330,197
Markosian Library	62,000	Shop Building	24,762
Advanced Technology Center	51,905	TOTAL	354,959
Business Building	49,500	LEASED PROPERTIES	
Maintenance Complex	9,600	International Airport Center	19,779
Institutional Residence	8,343	Sandy Center	8,848
Child Development Lab	7,510	South City Annex 1	4,800
Portable Classrooms (7)	6,787	Sandy Annex	4,110
Heating Plant	5,336	West Jordan Center	2,950
Testing and Careers	4,011	Magna Center	1,800
Bus & Econ Devel Center	3,560	Tooele Center	950
Photo Studio	3,500	RWR - Annex III South	980
Graphic Arts Building	2,808	RWR - Annex II North	720
Occupational Therapy	2,402	Sandy Plaza	700
Photo Lab	1,456	TOTAL	45,637
Annex 1 (New Ath Complex)	1,008		
TOTAL	785,723		

NOTE: * This building is inoperable and will be demolished.

SOURCE: Kathy Shipley, Facilities Technician

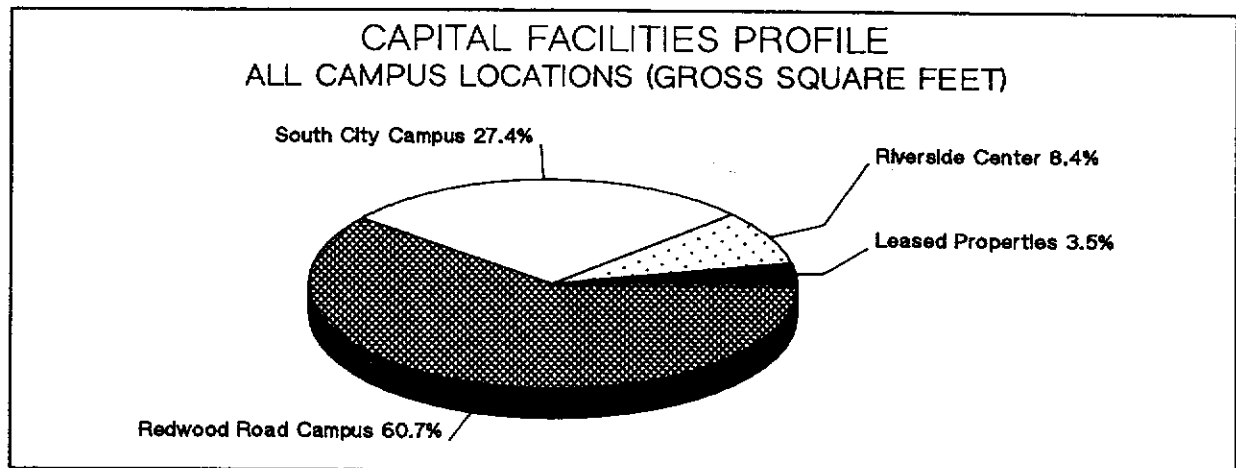

TABLE/GRAPH 38.

1993-94 FALL QUARTER
SPACE UTILIZATION
7:00 A.M. TO 10:50 A.M.
(NOT INCLUDING SATURDAY)

LOCATION	CLASSROOMS		LABS	
	Room Utilization Actual %	Room Utilization % of Standard	Room Utilization Actual %	Room Utilization % of Standard
Nelson Administration Bldg	69.10%	92.13%	53.40%	97.09%
Advanced Technology Center	43.00%	57.33%	21.70%	39.45%
Auto Trades Building	88.00%	117.33%	72.20%	131.27%
Business Building	72.20%	96.27%	51.40%	93.45%
Construction Trades Building	72.70%	96.93%	55.00%	100.00%
Rampton Technology Building	95.20%	126.93%	70.00%	127.27%
Portable Classrooms	87.10%	116.13%	-	-
South City Campus	46.50%	62.00%	57.30%	104.18%
Sandy Center	72.00%	96.00%	35.00%	63.64%
West Jordan	70.00%	93.33%	-	-
International Airport Center	-	-	32.10%	58.36%
Total	69.50%	92.67%	51.90%	94.36%

CLASSROOMS (ACTUAL %)

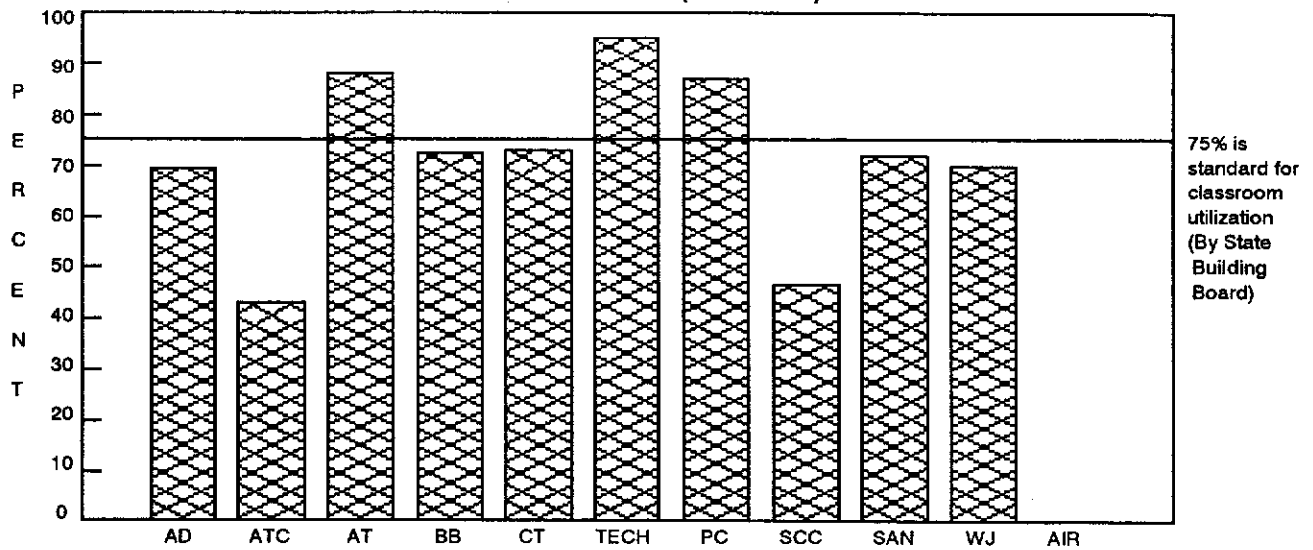

L A B S (ACTUAL %)

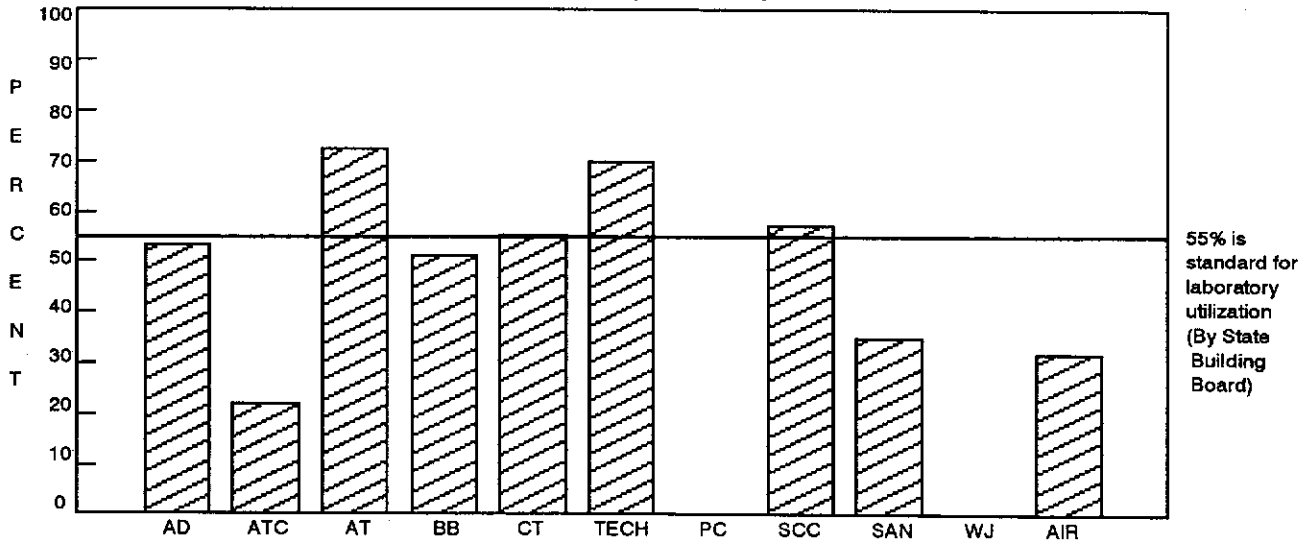

NOTE: TBA (To Be Announced) classes are not included in report.

TABLE/GRAPH 39.

1993-94 FALL QUARTER
SPACE UTILIZATION
11:00 A.M. TO 3:50 P.M.
(NOT INCLUDING SATURDAY)

LOCATION	Room Utilization	Room Utilization	Room Utilization	Room Utilization
	Actual %	% of Standard	Actual %	% of Standard
	CLASSROOMS		LABS	
Nelson Administration Bldg	39.30%	52.40%	30.50%	55.45%
Advanced Technology Center	24.80%	33.07%	3.70%	6.73%
Auto Trades Building	27.20%	36.27%	15.60%	28.36%
Business Building	45.80%	61.07%	16.40%	29.82%
Construction Trades Building	33.10%	44.13%	27.40%	49.82%
Rampton Technology Building	50.20%	66.93%	37.80%	68.73%
Portable Classrooms	29.10%	38.80%	-	-
South City Campus	33.80%	45.07%	30.70%	55.82%
Sandy Center	26.00%	34.67%	-	-
West Jordan	33.30%	44.40%	16.00%	29.09%
International Airport Center	-	-	22.90%	41.64%
Total	36.50%	48.67%	24.40%	44.36%

CLASSROOMS (ACTUAL %)

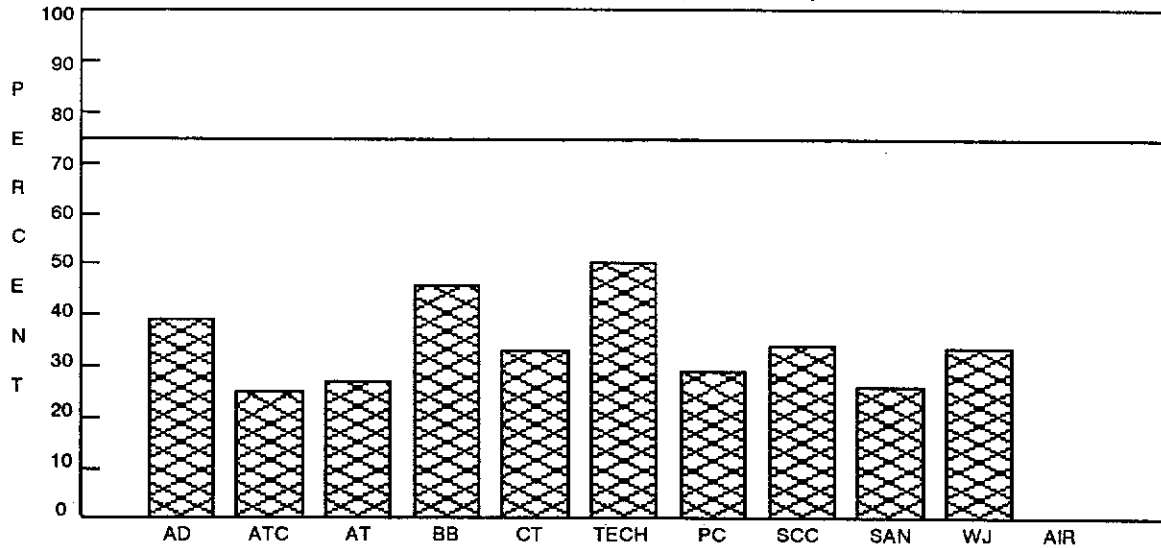

75% is standard for classroom utilization (By State Building Board)

LABS (ACTUAL %)

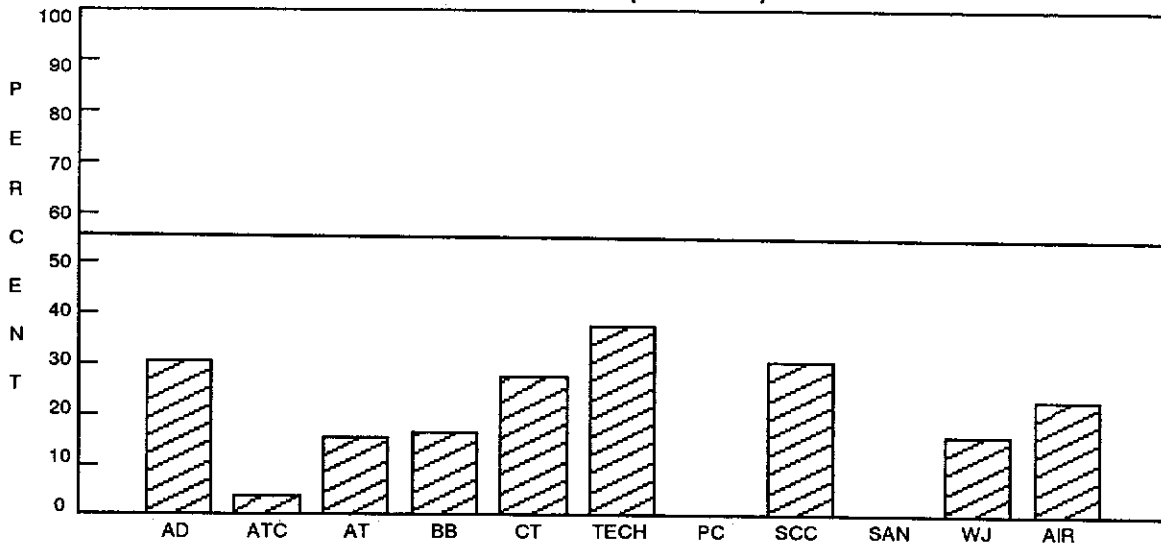

55% is standard for laboratory utilization (By State Building Board)

NOTE: TBA (To Be Announced) classes are not included in report.

TABLE/GRAPH 40.

1993-94 FALL QUARTER
SPACE UTILIZATION
4:00 P.M. TO 10:00 P.M.
(NOT INCLUDING SATURDAY)

LOCATION	Room Utilization	Room Utilization	Room Utilization	Room Utilization
	Actual %	% of Standard	Actual %	% of Standard
	CLASSROOMS		LABS	
Nelson Administration Bldg	43.10%	57.47%	14.50%	26.36%
Advanced Technology Center	34.40%	45.87%	23.70%	43.09%
Auto Trades Building	35.20%	46.93%	-	-
Business Building	51.00%	68.00%	23.30%	42.36%
Construction Trades Building	41.60%	55.47%	21.20%	38.55%
Rampton Technology Building	61.80%	82.40%	38.40%	69.82%
Portable Classrooms	42.90%	57.20%	-	-
South City Campus	48.20%	64.27%	38.40%	69.82%
Sandy Center	46.40%	61.87%	12.00%	21.82%
West Jordan	64.00%	85.33%	64.00%	116.36%
International Airport Center	-	-	23.40%	42.55%
Total	47.20%	62.93%	24.50%	44.55%

CLASSROOMS (ACTUAL %)

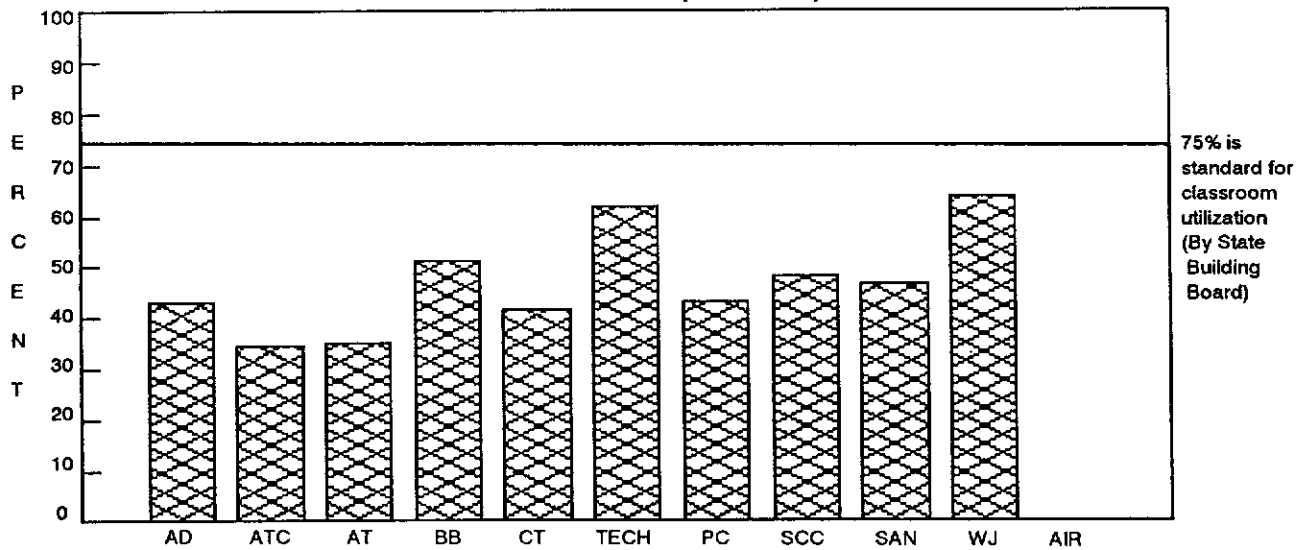

L A B S (ACTUAL %)

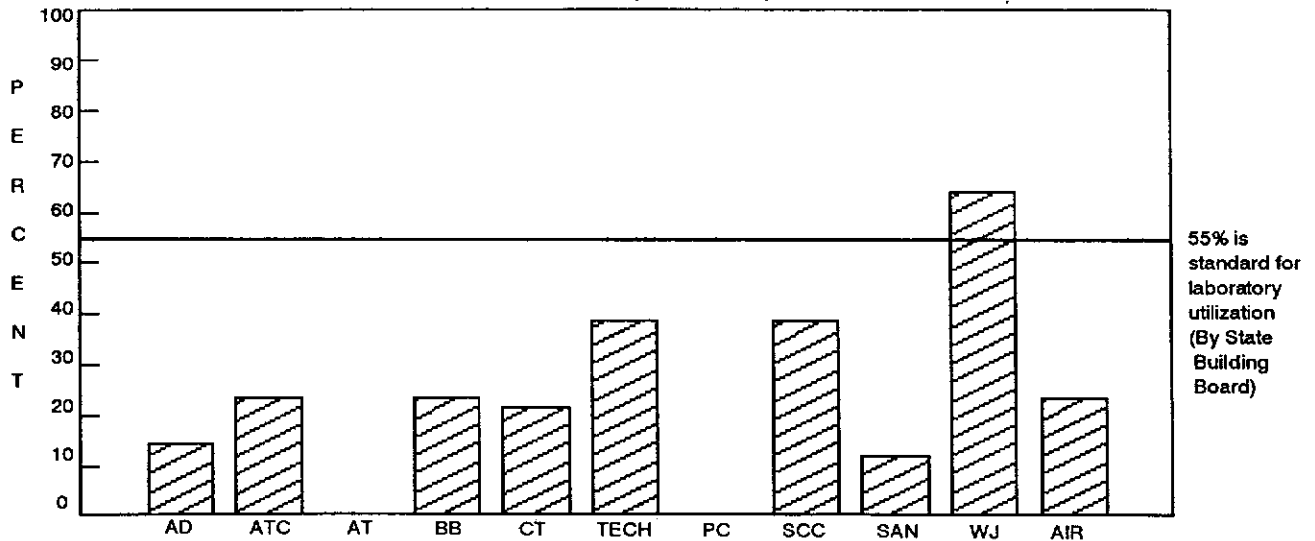

NOTE: TBA (To Be Announced) classes are not included in report.

**G. STUDENT &
EMPLOYER INPUT**

EXPLANATION OF THE STUDENT AND EMPLOYER FOLLOW-UP SYSTEMS

On a yearly basis Salt Lake Community College conducts a student survey eliciting certain kinds of information about the College. The NON-RETURNING STUDENT FOLLOW-UP is conducted between Fall and Winter Quarter each year. This survey is sent to those students who attended SLCC during Fall Quarter but who did not return Winter Quarter. The GRADUATING STUDENT FOLLOW-UP is collected from students who graduated during the previous academic year. With the student's permission the EMPLOYER FOLLOW-UP is sent to those employers who are reported on either the Non-Returning Student Follow-Up or the Graduating Student Follow-Up survey questionnaires as employing SLCC students.

While the response rate does vary from year to year, we typically receive between 30% and 35% responses from the NON-RETURNING STUDENT FOLLOW-UP questionnaire; 75% to 80% from the GRADUATING STUDENT FOLLOW-UP; and 70% to 80% from the EMPLOYER FOLLOW-UP. Strictly speaking the results cannot be generalized; however, the responses are considered workable and are used in various ways by College faculty, staff and management.

It should be noted that the EMPLOYER FOLLOW-UP is biased, since we do not contact an employer unless given permission by a student. We have included a list of those employers who did respond and a tally of their responses.

Data from each survey instrument is entered into a software package called "**STATISTICAL PACKAGE FOR THE SOCIAL SCIENCES**" and the results are generated directly from those data. The results that are included on the next five pages present each question that was asked of each of the respondents followed by the resulting averages.

If you have any questions concerning any facet of the Student Follow-Up system, please contact the Office of Planning and Research at SLCC at (801) 967-4178.

TABLE 41.

**SALT LAKE COMMUNITY COLLEGE
1992-93 STUDENT FOLLOW-UP SURVEY SUMMARY (NON-RETURNING)**

YOUR PARTICIPATION AS A STUDENT AT SLCC IS NEEDED! Salt Lake Community College is conducting a follow-up survey to collect data to aid us in evaluating our school and the programs we offer. We would appreciate your taking a few minutes of your time to respond to the enclosed survey questions. The law requires that we verify that the data collected came from a former student at Salt Lake Community College. However, the data is kept strictly confidential and is used for no other purpose. The integrity of the system is guaranteed. Please return the survey to us in the enclosed envelope. **THANK YOU FOR YOUR ASSISTANCE!**

The following information is voluntary but needed for Federal EEO reporting.

SLCC MAJOR ALL NRS STUDENTS
966 of 5000 (19% response)

QUARTER

60.6% Fall 39.4% Winter 00.0% Spring 0.00% Summer

DEGREE

61.8% AS 22.3% AAS 02.1% AA 13.8% Certificate

DEPENDENTS

34.5% 0-1
43.1% 2-3
19.5% 4-6
02.9% Over 6

SEX

42.8% Male
57.2% Female

AGE

16.7% 16-19
25.9% 20-24
12.4% 25-29
13.6% 30-34
20.8% 35-44
09.3% 45-54
01.0% 55-64
00.3% 65 & over

ETHNIC GROUP

03.0% Amer. Indian & Alaskan Native
03.5% Asian or Pacific Islander
00.5% Black, not of Hispanic Origin
05.5% Hispanic
87.5% White, not of Hispanic Origin
00.0% Nonresident Alien

SECTION A: EVERYONE SHOULD ANSWER THIS SECTION.

Please respond to and fill in the circles below as appropriate.

1 What was your PRIMARY objective in attending our two-year college?

20.0% Improvement of existing "job skills"
27.4% Preparation for "job to be obtained"
42.0% University transfer credit
05.8% Personal interest
04.8% Other

2 To what extent has this objective been completed?

16.1% Fully completed
60.9% Partially completed
23.0% Not completed

3 Do you plan to pursue this objective further?

92.1% Yes; where? 66.3% At our college
19.0% At another college
07.9% No 06.8% Other

4 How much education is (or was) required to accomplish your educational objective SLCC?

32.0% Selected course(s)
10.7% Certificate program
51.5% Two-year associate degree program
05.8% Other

5 What was your principle reason for NOT re-enrolling at our college this quarter?

12.7% Cmpl. needed course	00.7% Grade problems
01.9% Transportation prob	02.4% Dissat./instruction
05.9% Transferred to another college	00.6% Dissatisfied with content of courses
01.8% Found job in occup related to course(s) taken at this college	06.6% Per/fam. ill/injury
04.3% Job promotion	02.4% Official Church Mission
08.9% Conflicting job hours	00.6% Military/Armed Serv
23.4% Financial reasons	00.0% Foreign Aid Service
01.4% Change of residence	18.0% Other

6 Which statement best describes your feeling about your educational experience at SLCC?

36.1% Very satisfied
44.0% Satisfied
15.9% Average
02.7% Disappointed
01.3% Very disappointed

7 If you have completed courses in your MAJOR FIELD OF STUDY please rate them according to how well they fulfilled your individual needs. Students with "undecided/undeclared majors should skip to next question."

	Very Good	Good	Ave.	Poor	Very Poor
Qual/instruct	38.6%	48.5%	10.4%	01.8%	00.7%
Grade/Tests	30.0%	50.8%	17.3%	01.5%	00.4%
Instructor int	42.9%	37.6%	16.3%	02.3%	00.9%
Content/course	33.3%	47.4%	17.2%	01.9%	00.2%
Instruct media	26.3%	44.8%	25.1%	03.4%	00.4%
Class size	40.4%	35.2%	19.4%	04.2%	00.8%

8 If you used any of the below college services, please rate them according to how well they fulfilled your individual needs.

	Very Good	Good	Ave.	Poor	Very Poor
Financial aids	24.2%	35.3%	18.6%	11.9%	10.0%
Counseling	17.2%	35.0%	30.7%	11.3%	05.8%
Job placement	11.4%	21.9%	43.0%	14.9%	08.8%
Course advise	16.1%	28.4%	32.0%	16.4%	07.1%
Tutoring serv	24.8%	28.2%	35.9%	09.4%	01.7%
Veterans serv	22.8%	19.3%	42.1%	07.0%	08.8%
Learn lab/pkgs	24.3%	34.6%	32.1%	07.7%	01.3%
Student act	22.6%	33.0%	35.7%	06.1%	02.6%
Library serv	23.0%	36.7%	27.3%	10.9%	02.1%
Coop ed	18.9%	25.7%	40.5%	13.5%	01.4%

9 What is your current educational status? (Check one)

31.0% Currently attending school
69.0% Not currently attending school

10 What is your current employment status? (Check one)

57.3% Employed full-time (Includes all employment, even if below your qualifications; does not include full-time military service)
19.4% Employed part-time
00.5% Employed (full-time military service)
08.0% Unemployed (Not employed, but actively seeking employment)
14.8% Not in labor force (Not employed and not seeking employment because of choice, illness, full-time student status, retirement, pregnancy, or other such reason.)

TABLE 41. (Continued)

**SALT LAKE COMMUNITY COLLEGE
1992-93 STUDENT FOLLOW-UP SURVEY SUMMARY (NON-RETURNING)**

SECTION B IF YOU ARE CURRENTLY EMPLOYED, OR IN FULL TIME MILITARY SERVICE, PLEASE ANSWER THIS SECTION. OTHERWISE, SKIP TO SECTION C.

- 1 Please provide the following information on your present job.
- 2 Is the job related to the courses you have completed at our college?
47.0% Yes, it is directly or closely related
53.0% No, it is only remotely related or is not related at all
- 3 If your job is NOT related to the courses you have taken at our college please check each reason which applies.
14.8% Transferred to a four-year college
14.2% Preferred to work in another field
07.9% Found better paying job in another field
38.2% Not sufficiently qualified for a job in my field of college preparation
07.0% Could not find a job in field of preparation
17.9% Other
- 4 What is your current salary (gross)? (Do not add in overtime.) This information, when combined with others in your field of study, will provide valuable information to other individuals in their own career planning.
\$7.72 Average Salary per Hour
\$246.15 Average Salary per Week
\$1,366.77 Average Salary per Month
\$28,680.63 Average Salary per Year

SALARY RESPONSES

- 51.3% Hour
- 07.5% Week
- 20.5% Month
- 20.7% Year

HOURS PER WEEK

- 05.6% 0-19
- 25.9% 20-39
- 62.4% 40
- 06.1% Over 40

5 Employer Survey

- 51.2% Yes, We can contact your employer.
- 48.8% No, We cannot contact your employer.

6 Please check below if the course(s) you took at our college helped you in your occupational area in any of the following ways.

- 13.9% Helped to obtain a job
- 33.8% Helped performance on present job
- 07.1% Helped advance on present job
- 39.4% None of the above
- 05.8% Other

7 How would you rate the training you received at our college in relation to its usefulness to you in performing your job?

- 23.8% Very good
- 37.8% Good
- 30.6% Average
- 04.0% Poor
- 03.8% Very Poor

8 Would you recommend the course(s) taken at SLCC to others employed in positions similar to yours?

- 63.3% Yes
- 14.2% No
- 22.5% Undecided

9 Were you employed in your occupational area PRIOR to enrolling in the course(s) at SLCC?

- 29.8% Yes
- 70.2% No

SECTION C IF YOU HAVE ENROLLED IN ANOTHER COLLEGE SINCE YOUR ENROLLMENT AT OUR COLLEGE. PLEASE ANSWER THIS SECTION, OTHERWISE, SKIP TO SECTION D.

- 1 Please provide the below information on your current (or most recently attended) college.
43.3% U of U
03.5% BYU
18.4% Weber State Univ
04.3% Utah State
05.7% Westminster College
00.0% Southern Utah Univ
01.4% Dixie College
00.7% Snow College
05.7% UVCC
17.0% Other
- 2 Did you have problems transferring to the college indicated above?
18.8% Yes; what?
81.2% No
05.3% Transferring credit hours
07.4% Transcript problems
00.8% Admission problems
05.3% Other
- 3 How many credit hours earned at SLCC were NOT accepted at the college indicated above?
60.9% All credit hours accepted
10.9% Lost 1 - 3 credit hours
08.2% Lost 4 - 6 credit hours
10.0% Lost 7 - 12 credit hours
06.4% Lost 13 - 21 credit hours
03.6% Lost more than 21 credit hours
- 4 In your opinion, how well did SLCC prepare you for continuing your education?
25.0% Very good
49.3% Good
18.3% Average
03.7% Poor
03.7% Very Poor
- 5 If you are currently enrolled in college, please indicate your current status and classification at the college indicated below.
STATUS CLASSIFICATION
52.2% Part-time student (Less than 12 hrs) 20.6% Freshman
47.8% Full-time student (12 or more hours) 22.6% Sophomore
30.4% Junior
18.6% Senior
07.8% Graduate student

SECTION D ALL STUDENTS SHOULD ANSWER THIS SECTION.

- 1 Approximately how many credits and/or clock hours have you completed at SLCC?
CREDIT HOURS CLOCK HOURS
02.6% None 09.3% None
30.3% 1 - 10 60.7% 1 - 500
22.6% 11 - 20 14.3% 501 - 1000
09.8% 21 - 30 05.7% 1001 - 1500
07.9% 31 - 40 02.9% 1501 - 2000
07.0% 41 - 50 05.0% 2001 - 2500
05.5% 51 - 60 00.7% 2501 - 3000
14.3% More than 60 01.4% More than 3000
- 2 How do you see the course(s) completed at SLCC in terms of your career plans?
27.4% of immediate, direct benefit
51.5% of long term, direct benefit
16.7% of indirect benefit
04.4% of no benefit
- 3 Are you interested in taking other courses SLCC? You may include courses not presently offered by our college.
23.1% Yes
76.9% No
4. I was treated like an adult at SLCC.
39.8% Strongly Agree
53.9% Agree
04.6% Disagree
01.7% Strongly Disagree

TABLE 42.

1992-93 SLCC EMPLOYER FOLLOW-UP SUMMARY

MAJOR: OVERALL COLLEGE
(286 of 434 = 66% Response)

SECTION A EMPLOYER (COMPANY NAME, INSTITUTION, ORGANIZATION, ETC.)

Please respond to and fill in the circles below as appropriate.

1 Is the job title and status of this individual accurate?

89.1% Yes
10.9% No

2 What is your relationship with this individual?

26.5% Employer
68.8% Supervisor
00.7% Personal Staff
01.1% Co-Worker
02.9% Other

3 Please rate the training received by this individual in the following *personal* skill areas. Please respond only to those areas you feel are appropriate.

	Very Good	Good	Ave	Poor	Very Poor
Acpt Rspnsb.	67.8%	24.4%	06.6%	01.2%	00.0%
Punctuality	54.5%	31.8%	11.3%	02.4%	00.0%
Per Initiative	56.0%	34.5%	07.9%	01.2%	00.4%
Willing/Learn	67.1%	26.7%	05.8%	00.4%	00.0%
Co-work	57.9%	32.1%	08.7%	01.3%	00.0%
Mgt coop	60.5%	30.6%	08.5%	00.4%	00.0%
Work Attend.	68.1%	21.7%	09.8%	00.4%	00.0%
Work attitude	56.5%	32.4%	09.1%	01.6%	00.4%
Per. Appearn.	60.5%	30.0%	07.9%	01.2%	00.4%
Compli./Pol	59.5%	33.9%	05.4%	01.2%	00.0%

4 Please rate the training received by this individual in the following *technical* skill areas. Please respond only to those areas you feel are applicable to the occupational area.

	Very Good	Good	Ave	Poor	Very Poor
Math skills	39.8%	46.8%	12.4%	01.0%	00.0%
Tech knowl	39.2%	45.8%	13.1%	01.9%	00.0%
Org ability	40.9%	38.8%	19.5%	00.8%	00.0%
Com skills	41.7%	40.5%	15.8%	02.0%	00.0%
Problem solv	35.6%	48.0%	14.8%	01.6%	00.0%
Work quality	51.4%	38.1%	09.3%	01.2%	00.0%
Work quantity	48.0%	36.2%	13.8%	02.0%	00.0%
Manual dextr	49.5%	34.7%	15.3%	00.0%	00.5%
Meeting/public	46.5%	38.7%	13.4%	01.4%	00.0%
Follow instruct	46.0%	43.1%	09.3%	01.6%	00.0%
Operate equip	48.0%	40.2%	10.4%	01.4%	00.0%

5 What is your *overall* rating of the training received by this individual as it relates to the requirements of his or her job?

48.1% Very good
41.3% Good
10.2% Average
00.4% Poor
00.0% Very poor

6 What, in opinion, is the job outlook for program employees of this particular occupational field?

Present		Future
41.0%	Very Good	43.0%
37.1%	Good	37.0%
19.1%	Average	17.4%
02.0%	Poor	02.2%
00.8%	Very Poor	00.4%

7 As a result of this person's training, how would you rate his or her preparation in relation to other employees in his or her working group who did not receive such training?

37.3% No basis for comparison
49.4% Individual is better prepared
13.3% Both are about the same
00.0% Individual is less prepared

8 To what extent, if any, has this individual's training added to his or her ability for job placement and advancement?

29.8% Very much
38.3% Much
26.1% Average
02.7% Very little
03.1% None

9 What was the primary source(s) for the initial hiring of this individual?

02.7% Employment agency
01.6% College faculty member
03.4% College job placement office
12.9% Mutual acquaintance
70.7% Applicant applied on own initiative
08.7% Other

TABLE 43.

**SALT LAKE COMMUNITY COLLEGE
1992-93 GRADUATING STUDENT SURVEY**

YOUR PARTICIPATION AS A GRADUATING STUDENT AT SLCC IS NEEDED! Salt Lake Community College is conducting a follow-up survey to collect data to aid us in evaluating our school and the programs we offer. We would appreciate your taking a few minutes of your time to respond to the enclosed survey questions. The law requires that we verify that the data collected came from a former student at Salt Lake Community College. However, the data is kept strictly confidential and is used for no other purpose. The integrity of the system is guaranteed. Please return the survey with your graduation application. **THANK YOU FOR YOUR ASSISTANCE!**

This information is needed for equal opportunity education and employment reporting.

MAJOR: ALL GRADS (891 of est. 1600 = 56%)	SEX		ETHNIC GROUP		AGE	
	46.7% Male	53.3% Female	01.6% American Indian & Alaskan Native	04.0% 16-19	05.0% Asian or Pacific Islander	37.1% 20-24
WHEN DO YOU INTEND TO GRADUATE?	DEGREE		00.5% Black, not of Hispanic Origin	20.0% 25-29	05.1% Hispanic	14.7% 30-34
	19.2% Fall	51.7% AS	05.1% White, not of Hispanic Origin	18.9% 35-44	87.4% Nonresident Alien	04.6% 45-54
18.3% Winter	02.5% AA		00.4%	00.7% 55-64		00.0% 65 & over
45.0% Spring	24.0% AAS					
17.5% Summer	21.8% Certificate					

SECTION A EVERYONE SHOULD ANSWER THIS SECTION.

Please respond to and fill in the circles below as appropriate.

1 What was your PRIMARY objective in attending our college?

- 13.8% Improvement of existing "job skills"
- 44.4% Preparation for "job to be obtained"
- 36.1% University transfer credit
- 03.3% Personal interest
- 02.4% Other (describe)

2 What is your current educational status? (Check one)

- 92.2% Currently attending SLCC
- 27.1% Part-time 65.1% Full time
- 3.4% Attending another college
- 4.4% Not currently attending school

3 What is your current employment status? (Check one)

- 66.5% Employed (Includes all employment, even if below your qualifications; does not include full-time military service)
- 02.5% Employed (full-time military service)
- 09.1% Unemployed (Not employed, but actively seeking employment)
- 21.9% Not in labor force (Not employed and not seeking employment because of choice, illness, full-time student status, retirement, pregnancy, or other such reason.)

4 Please rate the courses you completed in your MAJOR FIELD OF STUDY according to how well they fulfilled your individual needs.

	Very Good	Good	Ave	Poor	Very Poor
Quality/instruct	37.8%	51.8%	09.4%	00.7%	00.3%
Grade/Testing	26.7%	52.5%	18.6%	02.1%	00.1%
Instruct interest	41.0%	44.1%	12.7%	01.7%	00.5%
Content/course	33.2%	49.6%	16.2%	00.5%	00.5%
Instruct media	23.4%	46.5%	25.7%	03.8%	00.6%
Class size	47.5%	36.5%	13.5%	01.8%	00.7%

5 If you used any of the below college services, please rate them according to how well they fulfilled your individual needs.

	Very Good	Good	Ave	Poor	Very Poor
Financial aid	31.5%	31.1%	19.6%	12.7%	05.1%
Counseling	24.6%	35.7%	26.4%	08.5%	04.8%
Job placement	16.5%	35.1%	27.7%	13.3%	07.4%
Course advise	23.1%	34.4%	26.5%	10.5%	05.5%
Tutoring serv	25.9%	33.3%	27.6%	05.7%	07.5%
Veterans serv	30.2%	34.4%	24.5%	01.9%	09.0%
Learn lab/pkggs	24.1%	40.6%	26.9%	06.6%	01.8%
Stu activities	17.6%	36.1%	30.3%	13.3%	02.7%
Library serv	16.9%	37.1%	26.5%	13.6%	05.9%
Coop Ed	18.1%	36.1%	36.1%	06.9%	02.8%

SECTION B IF YOU ARE CURRENTLY EMPLOYED, OR IN FULL TIME MILITARY SERVICE, PLEASE ANSWER THIS SECTION. OTHERWISE, SKIP TO SECTION C.

1 Please provide the following information on your present job.

2 Are you working:

- 36.6% Full time
- 35.5% Part-time
- 27.9% Not Working

3 Is the job related to the courses you have completed at our college?

- 52.4% Yes, it is directly or closely related
- 47.6% No, it is only remotely related or is not related at all

4 What is your current salary (gross)? (Do not add in overtime.) This information, when combined with others in your field of study, will provide valuable information to other individuals in their own career planning.

\$7.74	Average Per Hour
\$197.59	Average Per Week
\$1,323.93	Average Per Month
\$22,107.15	Average Per Year

5 Employer Survey. (We periodically conduct surveys of employers to help us evaluate the courses we offer and to advise us on other courses and programs which are needed. If we may contact your immediate supervisor so he or she can have the opportunity to participate in such a survey, please supply the below information.)

- 44.6% Yes
- 55.4% No

6 How would you rate the training you received at our college in relation to its usefulness to you in performing your job?

- 25.9% Very good
- 45.6% Good
- 24.0% Average
- 02.1% Poor
- 02.4% Very Poor

7 Please check below if the course(s) you took at our college helped you in your occupational area in any of the following ways.

- 26.3% Helped to obtain a job
- 31.2% Helped performance on present job
- 09.4% Helped advance on present job
- 27.7% None of the above
- 05.4% Other

TABLE 43. (Continued)

SALT LAKE COMMUNITY COLLEGE
1992-93 GRADUATING STUDENT SURVEY

8 Were you employed in your occupational area PRIOR to enrolling in the course(s) at SLCC?

54.7% Yes
45.3% No

9 How would you rate the availability of jobs in your occupational area?

15.5% Very good
36.0% Average
37.4% Good
08.8% Poor
02.3% Very poor

SECTION C IF YOU ARE ENROLLING (OR HAVE ENROLLED) IN ANOTHER COLLEGE SINCE YOUR ENROLLMENT AT SLCC, PLEASE ANSWER THIS SECTION. 1 Please provide information on the college in which you have enrolled.

59.5%	U of U	01.8%	Southern Utah Uni
00.6%	BYU	00.6%	Dixie
17.3%	Weber State	00.6%	Snow
04.8%	Utah State	00.6%	UVCC
06.5%	Westminster	07.7%	Other

2 Did you have problems transferring to the college indicated above?

24.1%	Yes;	12.5%	Transferring credit hours
		03.6%	Transcript problems
		03.6%	Admission problems
		04.4%	Other (describe)
75.9%	No		

3 How many credit hours earned at SLCC were NOT accepted at the college indicated above?

54.5% All credit hours accepted
06.4% Lost 1 - 3 credit hours
07.3% Lost 4 - 6 credit hours
13.6% Lost 7 - 12 credit hours
08.2% Lost 13 - 21 credit hours
10.0% Lost more than 21 credit hours

4 If you are currently enrolled in another college, please indicate your current status and classification.

STATUS		CLASSIFICATION	
39.6%	Part-time student (Less than 12 hrs)	01.9%	Freshman
		15.1%	Sophomore
		56.6%	Junior
60.4%	Full-time student (12 or more hours)	26.4%	Senior
		00.0%	Graduate student

5 How well did the courses you completed at SLCC prepare you for continuing your education?

34.9% My preparation was excellent
47.2% My preparation was satisfactory
14.0% Good in some areas only
03.1% Fair, but all areas could have been better
00.8% My preparation was inadequate

SECTION D ALL STUDENTS SHOULD ANSWER THIS SECTION.

1 If your employment area is NOT related to the courses you have completed at our college (as indicated in Section B) please check each reason which applies. If occupational area is related to courses completed, go to Question 2.

46.3% Transferred to a four-year college
16.2% Preferred to work in another field
05.3% Found better paying job in another field
17.8% Not sufficiently qualified for a job in my field of college preparation
05.0% Could not find a job in field of preparation
09.4% Other (describe)

2 How do you see the course(s) completed at SLCC in terms of your career plans?

46.7% of immediate, direct benefit
43.3% of long term, direct benefit
09.6% of indirect benefit
00.4% of no benefit

3 Are you interested in taking other courses at SLCC? You may include courses not presently offered by our college.

39.4% Yes; what courses?
60.6% No

4 What are your plans after graduation?

50.4% Transfer to a four year college
11.6% Keep current job
31.3% Obtain a job in my field
01.5% Obtain job in a different field
05.2% Other

5 We would appreciate any comments regarding how we could improve the course(s) you have completed and/or service we have provided. Please use the below space for your comments.

TABLE 44.

1992-93 GRADUATING STUDENT SURVEY LISTING OF EMPLOYERS

7-11 Stores	Centech	Envirotech Molded Prod.	Holy Cross Family
A & T Bolt	Ceramatec	Esco	Holy Cross Hospital
A-1 Distributing	Challenger Schools	Evans & Sutherland	Holy Cross Jordan Valley
Abbott Critical Care	Charter Summit Hospital	Exxel Company	Home Maid Services
Accessory Depot	Chem Dry	F.A.A. SLC (HUB) AFS	Honeyville Grain
Adlab	Chili's	F. B. I.	Hudson General Corp.
Aerial Photo Field Oper.	Ck Video	F. H. P.	Hunan Garden Restaurant
Affiliated Business	Clearwater Trucking	Fidelity Investments	Hyland Music
Albertsons	Cobble Creek Apts.	First Bank	I. H. C.
Allen Communication	Coca-Cola	First Health	I. H. C. Home Health Care
Allied	Columbus Community Ctr.	First Interstate Bank	I. H. C. Instacare
Alta Health Care	Community Nursing Serv.	First Security Bank	Industrial Casters
Alta Sports Inc.	Computer Consulting	Food Service	Information Access Tech.
Ambassador Pizza	Concrete Products Co.	Forest Products Sale	Inspectorate Griffith
American 1st Credit Union	Contempo Tile	Franklin Quest	Intermountain Radio
American Excelsior	Continental Baking Co.	Fred Meyer	Intermountain Peterbilt
American Fork Hospital	Core-Mark	Fuji True Color	International Admiss.
American Lighting Indust.	Cottonwood Care Ctr.	G. I. B. Electric	Interwest Business
Anacomp	Cottonwood Country Club	Garff Wade, Inc.	Intown Graphics
Angler's Inn	Cottonwood Heights Rec.	George Billings Constr.	Ivory Homes
Arby's Inc.	Cottonwood Hospital	Gilchrist Sadler	Inn at Temple Square
Archibalds	C. R. England	GNC	J. Randall Young DPM
ARUP Laboratories	Crawford & Company	Godfather's Pizza	J.C. Penney's
Asset Management Serv.	Cross Security Corp.	Goicoechea Law Office	J.A. Swanky Co.
Associated Food Stores	Crusty's	Good Books	Jack's Southwest Auto
A T & T Company	Cummins International	GPI	Jeremy Dole Company
B. Dalton Bookseller	Dan's Foods	Grangers	Jones Paint and Glass
Barbara K. Berrett	Danville Services	Granite Credit Union	Jordan School Dist.
Barney's Canyon Mine	Data Chem Laboratories	Granite School Dist.	Karleen's
Baseball Cards America	DBH Landscaping	Green-Up Inc.	Kennecott Copper Corp.
Beckstrand Assoc.	Delta Airlines	Greyhound Lines, Inc.	Key Corporation
Decton Dickinson	Delta Center	Grinnell Fire Protection	Key Services Corp.
Beehive Pizza	Discover Card Services	Guard Systems Security	King's Avionics
Beehive Printing	Diversified Business Sys.	Hair Designers	Kinko's Copies
Blue Cross Blue Shield	Div. of Social Services	Hancock Fabrics	Kvong Jou Cafe
Blueline Distr.	Dixon Hyde Constr.	Harmon's	L.D.S. Church
Bountiful Lumber	Dolphin Pools & Spas	HCA St. Mark's Hospital	L.D.S. Hospital
Brad's Cars	Doxey Hatch Medical	Heath Engineering	LA Brett Interiors
Buehner Corporation	Dr. R. K. Maddock	Henry S. Day Ford	LA Caille at Quail Run
Bureau of Reclamation	Draper Rehab & Care	Hercules, Inc.	Lakeview Hospital
Buttry Food & Drug	East High School	Heritage Bennion Care	Lanore's Nursing Home
Candlestick Lane Apts.	EDO- Fiber Science	Heritage Care Ctr.	Larkin Memorial Corp.
Cascade Refining	Eimco	Hertz Corp.	Larry H. Miller Lexus
Cassette Duplications	Elite Gymnastics Academy	Highland Ridge Hospital	Lemco Carpets
Cassette Productions	Employer 1	Holiday Inn Reservations	Leucadia Aviation
Catholic Community Serv.	Enock Smith Sons Co.	Holladay Healthcare	License Services Inc.

TABLE 44. (CONTINUED)

**1992-93 GRADUATING STUDENT SURVEY
LISTING OF EMPLOYERS**

Life Care Cntr-Bountiful	Payless Drug Stores	Seagull Printing	U. C. S. I.
Little Caesar's Pizza	Payless Shoesource	Sears	U. S. Postal Service
Littlefield & Peters	Pep Boys	Self Employed	U. S. Trustee's Office
Lonestar Saloon	Personal Injury Clinic	Shopko	U. S. West
Lora's Little Treas.	Phillips Petroleum	Shriner's Hospital	United Cerebral Palsy
Madsen Assoc.	Pioneer Valley Hospital	Sierra Pacific Airlines	United Parcel Services
Mail Well Envelope	Pipe & Tube Inc.	Sisam Electric	University Academy
Mallory Engineering	Pizza Hut	Skipper's	University of Utah
Manor Care Center	PMS	Skywest Airlines	U. S. Army Nat'l Guard
Marie Callender's	Precision Drywall	S. L. Cleaning & Leather	U. S. G. S.
Marion Willey Ford	Primary Children's Hospital	SME Industries Inc.	Utah Air Nat'l Guard
Mark Steer	Private Dental Practice	Smith's Assoc.	Utah Comm. Ctr. for Deaf
Marriott Reservations	Pro-Tech	Smith's Food & Drug	Utah Dept. of Corrections
Matrix Marketing	Project Turn	Snowbird Corp.	Utah Dept. of Transportation
McDonald's	P.S.I.	So. Jordan Middle School	Utah State Archives
Mckay Dee Hospital	Questar Corp.	South Valley Care Center	Utah State Retirement
Medicode Inc.	Rainbo Oil Co.	South Valley Chiropractic	Utah State Tax Commission
Megahertz Corp.	R.C. Willey	Southland Corp.	Utah Valley Comm.
Memory Lane Apts.	Redcon	Sport Court	Ute's Top Shop
Mervyn's Distribution Ctr.	Redwood Shopping Cntr.	St. Benedict's Hospital	Valley Business Machine
Met-Chem Test Labs	Reliance Homes	St. Joseph's Villa	Valley Mental Health
Midas Muffler	Resort Tapestries	Standard Communications	Valley Vacuum
Milgray	Regis	State of Utah	Valley View Nsg/Rehab
Millcreek Garage	Richards Woodbury Motors	State Tax Commission	Valley Vu Drive In
Morris Air	Roberts & Schaefer	Studio 2126	Varian
Motor Vehicle Enforcement	Rocky Mtn. Helicopter	Super Cuts	Veterans Medical Ctr.
Mountain America C. U.	Rocky Mtn. Health Care	Supersonic	Village Inn
Mountain Engine Services	Rocky Mtn. Medical	T-Co Electrical	Walmart
Mr. Termi-Pest Control	Royal Photography	Teltrust Communications	Wasatch Carrier
Mtn. States Fence Co.	S. L. County Water Conserv.	Terry's R.V. Center	Wasatch Electric
Mumford Custom Cabin	S. L. C. C.	The Antiquer	We Care Hair
Murray Care Center	S. L. C. C. Bookstore	The Country Club	West One Bank
National Semiconductor	S. L. C. C. Computer Sci Dept.	The Gap	Westech Engineering
Natter Manufacturing	S. L. C. C. Music Dept.	The Hillside Center	Western Design
Newspaper Agency Corp.	S. L. C. C. Student Support	The Old Meeting House	Western Institute of Neuro.
Nicholas & Co.	S. L. C. C. Workstudy Lab	Therapy Management	Westland Ford
Nighttime Pediatrics	S. P. Wong Co.	Third Circuit Court	Whitmore Oxygen
Nordstrom's	Sac's	Thompson & Sons	Winder Dairy
Nu-Skin International	Salt Lake Surgical Care	Tire World	Winegar's Warehouse
O.C. Tanner Co.	Salt Lake City Corp.	TJ Maxx	Woodbury Corp.
Old Spagetti Factory	Salt Lake Clinic	Top Flight Academy	Woodland Park Care Ctr.
Olive Garden Restaurant	Salt Lake Co. Sheriffs	Tracy Aviary	Worker's Compensation
Olympus Insurance Agency	Salt Lake County Mission	Transwestern General	World Wide Mailing
Out-N-Back	Salt Lake School District	Travelers Insurance	Xerox
Pacific Rails Co.	San Francisco Sourdough	U. C. I.	Z. C. M. I.
Park View Nursing Home	Sartow Drywall	U of U Home Care	Zion's National Park
Parker Hannifin	Saudia Arabian Airlines	U of U Hospital	Zion's 1st National Bank
			Zion's Securities Corp.



SALT LAKE COMMUNITY COLLEGE

Campuses

Redwood Road Campus
4600 South Redwood Road
P.O. Box 30808
Salt Lake City, Utah 84130-0808
(801) 967-4111

South City Campus
1575 South State Street
Salt Lake City, Utah 84115
(801) 468-4200

Teaching Centers

International Airport Center
551 North 2200 West
Salt Lake City, Utah 84116
(801) 355-2527

Sandy Center
830 East 9400 South
Sandy, Utah 84094
(801) 571-3717

Riverside Center
1040 West 700 South
Salt Lake City, Utah 84104
(801) 328-9200

Satellite Locations

Magna
8339 West 3500 South
Magna, Utah 84044
(801) 250-6554

Tooele
305 North Main Street
Tooele, Utah 84074
(801) 833-7330

Jordan District Technical Center
852 East 9085 South
Sandy, Utah 84094
(801) 565-7582

West Jordan
9221 South Redwood Road
West Jordan, Utah 84088
(801) 566-4105